CURTIS PICKED FOR V. P.

THE SUN TELEGRAPH

Combining the PITTSBURGH CHRONICLE TELEGRAPH and THE PITTSBURGH SUN

ESTAB. 1927—VOL. 2—NO. 134 FRIDAY. JUNE 15, 1928 THREE CENTS

THE Peach

WALL STREET CLOSE

Today

A Brave Woman.
Merry, Merry Farmers.
"Hoover There."
The President Rests.

—By ARTHUR BRISBANE—

(Copyright, 1928.)

MRS. EMMELINE PANKHURST, who died yesterday, will be remembered with gratitude and honor.

Possessing courage, determination and self-sacrifice of which few men would be capable, Mrs. Pankhurst led and won the battle for woman suffrage.

In her magnificent campaign she faced the contempt of dull men and stupid women. Some day the women of the world will erect to her memory the monument that she deserves.

THE farmers' demonstration in Kansas City lent an artistic touch to the convention. It was suggested that Mr. Florenz Ziegfeld, of the Follies, had been engaged to prepare the costumes, just as he would do for a rural scene in his New York theater.

THE farmers brought hay forks and hoes on their shoulders, and while they didn't sing "We Are Merry, Merry Farmers," or stamp their hoe handles on the ground in unison, they presented a pretty picture.

What disappointed "friend of the farmer" financed that exhibition?

AMERICANS in Paris sing George M. Cohan's war song, changed to "Hoover There."

Hoover was over there when he was NEEDED there. He was at work in the Mississippi Valley when he was needed there, backed by President Coolidge's confidence, in the time of flood.

If he is elected president of the United States the people will find him just where he is NEEDED.

PRESIDENT COOLIDGE, leaving politics to the politicians, is off to Wisconsin's fishing grounds. A while ago, at the White House, showing to this writer improvements that had been made for his successor, President Coolidge said: "It is no kindness to wish me four years more of this work," and he meant it.

THE country is grateful for work he has done. And, while there was never any question of a third term, since Mr. Coolidge has been elected president only once, the people admire his unwillingness to raise the slightest third term question.

JACK DEMPSEY discovers that real estate provides the softest road to wealth. He sold a hotel in Los Angeles for $650,000, making a profit of $100,000 with great ease, and didn't have to hit anybody "on the point of the jaw" or let anybody hit him to make the money.

REAL ESTATE works swiftly, surely. You buy property, crowds move in your direction, mothers produce more babies, which puts up rents, and without a struggle you are worth thousands or millions more. Ask the Astors, Goelets, Gerrys. Or ask single taxers and see them rave.

WHILE Republicans at Kansas City put "rigid prohibition enforcement" into their platform, they are putting all sorts of rigid liquids into their interiors. J. E. House, writing in confidence to Cyrus H. K. Curtis, reports that "Old Man River himself is no wetter than Kansas City," the principal ingredients of that great boom town at present being Scotch, rye, Bourbon, gin and fancy drinks, if you are effeminate enough to want them.

SINCE Nelly Bly finished her trip around the world, and Dorothy Dix turned from straight reporting to deep philosophy no lady writer has appeared as brilliant as Katherine Dayton. Her description of great men gathered in Kansas City from the wide-open and tight-shut places isn't complimentary: "They were not so much the kind of men that a girl forgets, as the kind she just wouldn't notice."

MORE rioting in Greece, six killed, 40 wounded. Byron would be surprised to hear what happened after Greece escaped the rule of the Turks.

IN TIEN TSIN riots many were killed and robbed night before last, "great carnage" is reported, gunmen were busy, the streets littered with dead, many corpses floated on the River Pei-Ho.

WALL STREET seemed to be recovering from its fit of nerves yesterday and bargain hunters found it difficult in many cases to pick up their bargains. The change comes too late to save some little lambs. But they will know better next time—PERHAPS.

BOLT KILLS PITTSBURGHER

WRIGHT TAMED; TRADE OFF

THE WEATHER

Fair tonight; Saturday increasing cloudiness with slowly rising temperature.

Next First Lady?

Mrs. Herbert Hoover, so far as the Republican party of the land is concerned, at least, is the next First Lady of the Land.

LIGHTNING KILLS HEAD OF JOHNSTON CO.

Robert Wilson Patterson, Jr., 40, president of the William G. Johnston Company, printers, was killed yesterday when struck by lightning while attending a class reunion at Princeton University. He was standing in front of his class headquarters when struck down, the gathering being the fifteenth annual reunion of the class of 1913.

Mr. Patterson who lived at 6017 Kentucky avenue, East End, had been married just a few weeks over a year. Besides his wife, Eleanor Bergman Patterson, he leaves a sister, Mrs. Thomas M. Marshall III, of Pittsburgh, and a brother, Joseph Patterson, of California.

He was the son of the late Robert E. Patterson, prominent local lawyer and graduate of Princeton, class of 1867. Memorial services were held by Mr. Patterson's classmates shortly after his death.

Seven persons were stunned by lightning bolts during the storm which swept Burlington, N. J., and two hotels were set on fire.

Six schoolboys who had taken refuge under a tin awning, and a housewife closing a window in her apartment were stunned momentarily when lightning struck near them.

The two hotels, the Delaware and the Burlington House, were both set afire by lightning bolts, but the blazes were extinguished with little damage.

Tot Gulps Poison; Dies

While her mother and grandmother lay ill and her father was en route to a hospital to visit a sick relative last night, Betty Auen, 3, daughter of Carl Auen, Meadowbrook boulevard, Brentwood, climbed to the kitchen cupboard and swallowed part of the contents of a bottle of liniment.

She died early today of convulsions, according to a report to the coroner.

BUC STAR BEHAVES, CUB DEAL SHELVED

Pirate-Giant Lineup

PIRATES.	GIANTS.
L. Waner, mf.	Welsh, mf.
Adams, 2b.	O'Doul, lf.
P. Waner, 1b.	Lindstrom, 3b.
Wright, ss.	Ott, rf.
Barnhart, lf.	Terry, 1b.
Traynor, 3b.	Jackson, ss.
Brickell, rf.	Cohen, 2b.
Smith, c.	Hogan, c.
Hill, p.	Aldridge, p.

By DAVIS J. WALSH,
International News Service Sports Editor.

NEW YORK, June 15.—After due inquiry, I am able today to confirm without reservation stories in circulation here concerning professional incompatibility between Glenn Wright, star shortstop, and the Pittsburgh club. These stories are absolutely right—up to a certain point.

A year ago Wright was called up on the oil cloth and informed that he must be a very good boy in the future or he would hear no more about the adventure of Topsy and Flopsy and Uncle Robert. Terrified by the threat, the young man was reduced to groveling submission forthwith.

His subsequent behavior has been exemplary, they say, which made it inexpedient for Donie Bush, manager of the ball club to admit that such a situation ever had arisen in the first place. Nor was it necessary for Bush to admit that Wright was not to be traded to the Chicago Cubs by midnight tonight as allegations would have it. Joe McCarthy is not giving away infielders these days and I don't blame him a bit, either. Nobody will take the kind he has.

TRADE DEADLINE

The Wright business came to a head today largely because trades will be taboo by midnight when the major league deadline for the season becomes effective. The fact has led to all kinds of undercover activities, including the placing of Virgil Barnes on the counter by the Giants and the prospect of trades developing between the Pirates and Phillies and the Cardinals and Braves.

Bush says he naturally is satisfied with any club that can have upward of 15 players out of action at one time or another, and still re-

(Continued on Next Page, Col. Five.)

He DIDN'T Choose

Photo by International Newsreel.

PRESIDENT COOLIDGE

When President Coolidge, much after his New England fashion, chose to say "I do not choose to run in 1928," he meant it, you see. What cares he now? Here's President Coolidge, observing from an observation platform, as his special train left Chicago on its way to Camp Lake, Wis., where it arrives late today, for the President's annual summer vacation.

POLICE WING "LIMPY" SHOOTING IT OUT

CHICAGO, June 15.—(AP.)—Charles (Limpy) Cleaver, charged with mail robbery, has emerged from his third gun battle in eight years with Chicago police seriously wounded but still alive.

The alleged leader of the recent $133,000 Evergreen Park train robbery with four others, overpowered the jailer and escaped from the Dupage county jail at Wheaton, Joseph Farina, a companion in the jail break was wounded and captured with Cleaver late yesterday, but the other three members of the gang remain at large.

Police were told after Cleaver and his companions escaped to "shoot to kill on sight," as the fugitives had armed themselves before leaving the jail. Cleaver, police said, would not hesitate to kill rather than be recaptured.

The conclusion of the man hunt furnished all the action of a motion picture thriller. The scene was a 40-acre prairie tract that resembled a war-torn battlefield after the 50 minutes of fighting brought the pair under submission. At one side of the field stood the spectators, estimated at 600 persons, many of whom climbed to the tops of their automobiles to obtain a

(Continued on Next Page, Col. Three)

CURTIS PICKED FOR V. P.

Borah to Present Kansan's Name—Consent to Take Second Place Is Reluctantly Given.

Penna. Again Leads Convention Choice, Declaring for Kansas Senator in Caucus.

International News Service.

CONVENTION HALL, KANSAS CITY, June 15.—It's Hoover and Curtis.

This Republican ticket for 1928 appeared virtually certain here today, a scant half hour before the Republican National Convention met to complete its work.

The powerful delegations from New York and Pennsylvania caucused voted solidly for Curtis at 11 a. m., and with the middle-western strength to which he naturally is heir, this made the selection of the Kansas Senator for second place on

(Continued on Next Page, Col. Two.)

International News Service.

KANSAS CITY, June 15.—The Pennsylvania delegation today voted unanimously to cast its 79 votes for Charles Curtis, of Kansas, for the Republican Vice Presidential nomination.

Curtis was proposed by Gov. John H. Fisher and seconded by Mrs. Worthington Scanton and Senator-elect William S. Vare. He had the support of both Secretary of the Treasury Andrew W. Mellon and Senator David A. Reed.

Fisher told the Pennsylvanians that there had been conferences all night on the vice presidential situation and that the leaders were "embarrassed by a wealth of material." He said there had been too groups of thought, one "to balance the Hoover ticket by someone who would appeal to the Atlantic Coast and the other to balance Hoover with someone who would appeal to the great agricultural sections of the Mississippi valley."

"We have come to you with a practical unanimity of opinion among the leaders that the man to be nominated for Vice President is Charles Curtis of Kansas."

Mrs. Scranton said the women, too, had held a conference and agreed to support Curtis. Vare declared the Kansan would be "entirely acceptable to agriculture and entirely acceptable to business."

"Furthermore," Vare added, "his nomination will be a recognition of long loyal and faithful party service."

Senator Deneen, of Illinois, advised of the Pennsylvania delegation's decision, said that undoubtedly the 61 delegates from Illinois also would go to Curtis in the convention. A decision, he added, would not be reached until the delegates could caucus on the convention floor.

Senator Curtis, when apprised of the Pennsylvania action, said he would not speak concerning it "until the nomination is made."

"Curtis is all right with us," declared Secretary Work, one of Hoover's principal managers at the convention, after hearing the news of the caucus.

Nominating Ballot

STATES.	Hoover	Lowden	Curtis	Watson	Norris	Gott	Coolidge	Votes
Alabama	15							15
Arizona	9							9
Arkansas	11							11
California	29							29
Colorado	10							10
Connecticut	17							17
Delaware	6							6
Florida	9		1					10
Georgia	15		1					16
Idaho	11							11
Illinois (A)	24	16		4			13	61
Indiana				33				33
Iowa		22						22
Kansas			20					20
Kentucky	29							29
Louisiana	15		1					16
Maine	13							13
Maryland	19							19
Mass.	39							39
Michigan	33							33
Minnesota	11	15	1					27
Mississippi	12							12
Missouri (B)	28	1	4	2				35
Montana	10			1	4			15
Nebraska	11				8			19
Nevada	6							6
New Jersey	31		2					33
N. Mexico	6							6
New York	90		2					92
N. Carolina	17							17
N. Dakota	4	8			1			13
Ohio (C)	38		10				4	52
Oklahoma	20		20					40
Oregon								
Pennsylvania	79							79
Rhode Island	12		1					13
S. Carolina	9							9
S. Dakota	7	9	2					18
Tennessee	19							19
Texas	26							26
Utah	6		2					8
Vermont	11							11
Virginia	17							17
Washington	11							11
W. Virginia	8						18	26
Wis. (D)	9				15			24
Wyoming	6							6
Alaska	3							3
Dist. of Col	3							3
Hawaii	2							2
Philip.	2							2
Porto Rico	2							2
Totals	827	74	64	43	24	18	17	

A—One for Dawes, three not voting. B—Two for Dawes, one for Hughes. C—One for Dawes. D—Two not voting.

What's What About Herbert Hoover

CHRISTENED Herbert Clark Hoover, the Republican presidential nominee, since he has been in public life, has discarded the middle initial and signs his name "Herbert Hoover."

He was born at West Branch, Ia., August 10, 1874, son of a blacksmith and a Quaker mother. He was an orphan before he was 7 years old.

He worked his way to a degree in mining engineering and geology at Stanford, then a young university in California, getting his degree in 1895.

As an engineer he saw the world, following his profession in Australia, China, India, Russia, Alaska and Mexico.

An apprenticeship in the relief efforts that were to make him famous was served in Pekin during the Boxer rebellion of 1900, when he organized his first food relief.

In London when the World War descended on thousands of Americans in Europe, scurrying about trying to find a way to get home, Herbert Hoover headed an American relief committee.

His success in getting the Americans out of the clutches of the war resulted in his draft for the task of feeding Belgium. He assisted in the organization of the commission for relief in Belgium and assumed its leadership.

When the United States entered the war, President Wilson appointed Mr. Hoover food administrator for the United States, although he remained in charge of the Belgium commission.

In 1920 he was spoken of as presidential possibility of both the Republican and Democratic parties. He wrote a letter declaring himself a Republican.

At the Republican convention at Chicago, he was placed in nomination to the accompaniment of prolonged applause in the gallery, but few votes on the floor.

He was apointed Secretary of Commerce by President Harding and held the same cabinet post in the administration of President Coolidge.

His home is on the campus of Stanford University, Palo Alto, Cal., but he is at home only at infrequent intervals.

He married Miss Lou Henry, a schoolmate at Stanford, in 1899. They have two sons, Allan and Herbert.

When he was nominated for President, he became a candidate for office for the first time in his life.

Herbert Hoover Congratulates Hoover

ATLANTA, Ga., June 15.—(AP.)—Herbert Hoover congratulated Herbert Hoover on receiving the Republican nomination for the Presidency last night.

A few minutes after the nomination was flashed, the following message was dispatched to the Secretary of Commerce.

"I congratulate you and the Republican party upon your nomination tonight and pledge my support in your campaign.

"HERBERT HOOVER."

The Herbert Hoover signing the telegram is an employe of the Atlanta Constitution. He is not related to the nominee.

LAST-MINUTE STORM HOLDS BACK GIRL FLIER

Physician Picnics Schools

DEMAND GRAND JURY PROBE OF GAMBLING

ANNUAL

Once each year, Dr. and Mrs. A. L. Lewin, 3703 Penn avenue, give an outing to kindergarten children of Lawrenceville, Shadyside and Bloomfield public schools. The children are carried by trucks to the Lewin farm, off William Penn highway.

THEY LIKE IT

If you think for a moment that the Lewin picnic isn't just about one of the brightest spots in the life of each of these youngsters, study well for a moment or two this picture. Do you often see such laughs and such smiles or children so contagiously happy?

"EVERYTHING"

Oh, there were games and eats and rides and eats and fun and eats. In fact, to these youngsters, there wasn't a single thing missing from a perfect day. Here, they have a canoe and a stream and what, if you will, means more fun to a city-bred child than a stream and a canoe, especially one named "We?"

FLOWERS

Mrs. Lewin was the hostess of the day and, confidentially, she and Dr. Lewin had every bit as good a time as the pupils. With her are Shirley Golbitz and Bernice Kaplan.

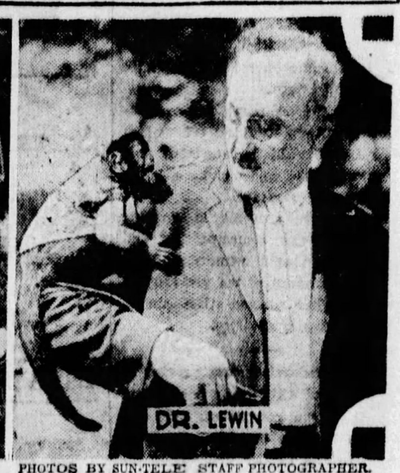

PHOTOS BY SUN-TELE STAFF PHOTOGRAPHER.

ORGAN

When Dr. Lewin arranges a party, it's perfect, the children agree. Even an organ-grinder of yesteryear was there. Here, "Jocko," partner in the organ, meets Dr. Lewin.

SEA STORM DELAYS GIRL

ST. JOHNS, N. F., June 15.—(AP.)—The planes of the two American women heading projected air expeditions to Europe were poised for the takeoff at two Newfoundland ports today but there was a strong possibility that they would not get away.

Dr. James H. Kimball, meteorologist for the United States Weather Bureau at New York, informed both Miss Mabel Boll and Miss Amelia Earhart that an unexpected storm had developed in mid-Atlantic which may make flying hazardous for several days.

The storm has already affected the weather off Newfoundland, where fog has descended, and brought dense fog and rain squalls farther out both along the great circle course and the route to the Azores.

POSTPONES START

The monoplane Friendship, of which Miss Earhart is co-pilot, was ready for a takeoff in the harbor at Trepassey. When Wilmer Stultz, pilot, received word of the unfavorable weather, he postponed the start from early today until this afternoon, at the earliest.

The Friendship's crew was undecided as to what route to take. When the fliers were forced to lighten their fuel load to enable their pontoon-equipped plane to get off the water, they announced they would fly to England by way of the Azores and Lisbon, Portugal.

They now believe that by adding 75 gallons of gas they would have enough fuel for a flight to Ireland. Miss Boll also intends to take that route but her plane, the trans-Atlantic Columbia, carries enough fuel for a much longer trip and no destination has been definitely announced for her flight.

Miss Boll, waiting favorable weather at Harbor Grace with her two pilots, Oliver Le Boutillier and Arthur Argles, has an aversion against starting any undertaking on Friday. She had not announced a definite take-off for today, and Dr. Kimball's warning, it was believed, added to her superstitious belief, would keep her on the ground.

HOOVER NOMINATED IN TUMULTUOUS SESSION

(Continued from Page One.)

the ticket about as certain as anything can be in politics.

The selection of Senator Curtis was said to be eminently satisfactory to the Secretary of Commerce, if, in fact, he did not personally direct it. Some of Hoover's closest advisers and strongest supporters were in behind the movement for the Kansan.

BORAH TO PRESENT CURTIS

Senator Borah, of Idaho, will place Senator Curtis' name before the convention, it was said at 11:30 o'clock, and there will be seconds from some of the most powerful delegations in the convention.

Borah was said to have been largely responsible for the selection of the Kansas Senator, who as late as 12 hours ago was still persistent in his refusal to have his name voted upon for the vice presidency. Not only did Borah persuade Curtis to change his mind, but he also was credited with having won over the support of Andrew W. Mellon and a few other eastern leaders who were either backing other candidates or were non-committal.

"It's positively Curtis," several of his backers asserted confidently at 11:15 a. m. "We have the votes in our pockets."

KANSAN RELUCTANT

It is understood the consent of the Kansan to stand for the nomination was won with considerable difficulty.

As late as 12 hours before the convention met Curtis had told friends he would under no circumstances stand for it. He told them he was satisfied with his place in the Senate, if he could not have first place on the ticket, and that they would have to look elsewhere.

Friends, however, persuaded him. They pointed out that he was 68 years old, and that this, in all probability, would be his last opportunity to go on the national ticket for his party.

FOR DRYS, FARMERS

Curtis' selection meets the demand voiced by a number of the party leaders for "a dry from west of the Alleghenies," and also for a candidate who is friendly to the agricultural interests of the Middle West. Curtis voted for the McNary-Haugen bill in the Senate, but later voted also to susptain President Coolidge's veto of that measure.

Curtis declined, it was said, to allow either his native Kansas or Oklahoma to place his name before the convention, because in that event he would "appear to be seeking the nomination," which he repeatedly vowed he never would take.

A first-ballot nomination appeared not unlikely as the big hall filled up.

EDGE FOR CURTIS

Informal caucuses were going on all over the floor at 12 o'clock, the hour of convening, and the Curtis promoters were jubilant and confident.

New Jersey spokesmen announced on the floor that their 31 votes would go for Curtis on the first ballot and that Senator Edge, New Jersey's own candidate at one time for second place, would second the nomination of his senatorial colleague.

This insured the aligning of the East's most powerful delegations—Pennsylvania, New York and New Jersey—for the Kansan, with most, if not entirely all of the Middle West.

It was a few minutes after 12 o'clock when Senator oMses, the permanent chairman, banged his gavel and ordered the delegates to break up their conferences on the floor and hunt their seats. He had some difficulty in getting obedience, for the caucuses and passing to and fro with messages was still on.

You May Be President 'Hub's' School Marm Said

International News Service.

WEST BRANCH, Ia., June 15.

THERE'S going to be a hot time in the old town tonight.

And why not?

West Branch, just a quiet little Iowa village of 800 souls, with strong Quaker leanings, is on the map at last.

"Hub" Hoover, the barefoot boy who coasted down Cook's Hill and played scrub at recess time in the village school yard, has put it there.

The words of Mollie Carran Brown, who used to be the "school marm," yet may come true.

"One of you might be President of our country some day," Miss Brown told her pupils of the early '80s. And "Peach" Hoover, as the boys all knew him then, may be the one who will fulfill her prophecy.

BURNED IN BLAST

As a result of having used a torch to peer into a gasoline tank of his automobile, Samuel Garden, 20, of 42 West Jefferson street, is in the Presbyterian Hospital today, suffering from burns of the body and legs.

Garden's car was parked at Garfield avenue near Jefferson street last night when, police say, he alighted and used the torch to look into the vacuum tank. A blast occurred and fire which followed destroyed his machine.

X-RAY TESTS EXPOSE DECEPTIONS IN ART

All the oil paintings in the Louvre, the famous art gallery in Paris, have now been examined by X-rays, which show whether certain paints were used by the artist or if the picture has been "touched up." The result is that many pictures are now classified as "attributed to" certain artists rather than as "by" them.

EASTERN STAR'S OFFICES FILLED

CONNEAUT LAKE PARK, June 15.—(AP.)—The thirty-fourth annual session of the Grand Chapter of Pennsylvania, Order of the Eastern Star, closed last night with election of officers and the selection of Pittsburgh as the 1929 convention city.

The officers elected were:

Worthy grand matron, Mrs. James M. Roberts, Pittsburgh; worthy grand patron, O. W. McElvee, Erie; associate grand matron, Mrs. Jessie K. Berlin, Allentown; associate grand patron, Thomas Meaney, Philadelphia.

Grand secretary, Mrs. Adaline W. Barnes, Pittsburgh; grand treasurer, Mrs. Belle C. Williams, Scranton.

Grand conductress, Mrs. Carrie M. Crisswell, Beaver Falls; associate grand conductress, Mrs. Cora M. Davenport, West Pittston; grand chaplain, Mrs. Lillian Morton, Pittsburgh; grand marshal, Mrs. Edith N. Allen, Philadelphia.

Grand Adah, Miss Bertha Walters, Pittsburgh; Grand Ruth, Mrs. Anna Dashiell, Bellevue; Grand Esther, Mrs. Lena Weinstein, Philadelphia; Grand Martha, Mrs. Edna Snyder Hobson, Pittsburgh; Grand Electra, Mrs. Suzanne Cunningham, Somerset.

Grand warden, Georgiana Roberts, Pittsburgh.

Grand sentinel, Harry Graham, Pittsburgh; grand trustee, John C. Cole, Carbondale.

THE WEATHER

Local Forecast.

Fair tonight; Saturday, increasing cloudiness, with slowly rising temperature.

Hourly Temperatures.

(EASTERN STANDARD TIME.)

12 midnight	66	9 a. m.	62		
1 a. m.	65	10 a. m.	64		
2 a. m.	64	11 a. m.	65		
3 a. m.	62	12 noon	67		
4 a. m.	60	1 p. m.	67		
5 a. m.	59	2 p. m.	68		
6 a. m.	58	3 p. m.	69		
7 a. m.	57				
8 a. m.	58				

Sunrise today .. 4:47 Sunset today ... 7:53

Observations for the 24 hours ended at 8 o'clock this morning:

Time.	Temp.	Hum.	Wind.	Weather.
8 a. m.	58	60	N. W.	Clear

WEALTHY SUICIDE AIDS NEEDY

CHICAGO, June 15.—(AP.)—Rising from a $1 a week immigrant boy to a millionaire produce merchant and realty dealer, John B. Lavezzorio, who committed suicide two weeks ago, left a trust fund of about $100,000 to be used for the relief of needy Chicagoans.

His will filed yesterday estimated an estate of $1,040,000. The widow was left a $10,000 annuity and $10,000 in cash and 40 per cent of the income of the remainder of the estate. A fund was also left for 16 relatives.

DRYS ASK GAMBLING PROBE

Demands for a rigid investigation of the Federal grand jury findings that there is widespread gambling in the city and that a special county grand jury be called to investigate the charges, were made in resolutions adopted last night at a meeting of the Allegheny county committee of the prohibition party. The meeting was held in the North Avenue Methodist Episcopal Church.

The committee made recommendations, which are to be mailed to President Coolidge, suggesting that Judge John R. Henninger of Butler county be appointed to fill the vacancy existing on the local Federal bench, replacing Judge W. H. S. Thomson, who has announced his retirement.

The resolutions also commend John D. Meyer, United States attorney and Prohibition Administrator John D. Pennington for their recent probe. The speedy trials for the 167 indicted persons are asked, especially for those holding city, county or state offices.

The resolutions suggest that a representative committee of the County Bar Association pass upon evidence obtained by the requested grand jury and special prosecuting attorneys conduct the investigation. Mayor Charles H. Kline and City Council are asked to take proper action to clean up the "wretched civic conditions" that are alleged to exist, the principal action being the suspending of all public officials who have been indicted. The suspension should continue until the charges against them are proven.

United States attorneys say they are in possession of a confession alleged to have been signed by one of the 167 persons indicted Saturday in the sweeping liquor probe here. It is said that the defendant has detailed his activities in the alleged liquor ring and has indicated that he will enter a plea of guilty.

Anthony Puniak, of 2823 Preble avenue, a witness before the grand jury, whose home was raided by North Side police Tuesday, yesterday appealed to officials at prohibition headquarters. He stated that he was being persecuted for his testimony against the "ring" and that as a result of the raid he had been held for court on a charge of keeping a disorderly house and his wife had been fined $10 for disorderly conduct.

Prohibition authorities today were following up new leads obtained through seizure of bank checks for $3,000 in a liquor raid in the Market cafe, 69 South Twelfth street, yesterday.

The checks were found in a safe along with about $15,000 cash and are said to have thrown new light on the identity of persons involved in the alleged South Side rum ring. Gus Meyers, one of the 167 indicted by the federal grand jury in the liquor probe, opened the safe for the agents as they were about to use an acetylene torch. The cash was not touched. George Cepell, alleged proprietor, was arrested.

With the arrest last night of Simon Bluestone, 111 of the 167 defendants in the federal grand jury probe, have been accounted for, it was announced today. Bluestone was jailed when he was unable to put up $5,000 bond.

MEXICO OPENS FIRST CIVILIAN AIR SCHOOL

With the object of supplying fully trained civilian aviators to assure Mexico a prominent place in the aviation sun, the first civilian school in that country has just been opened under the auspices of the Mexican Association of Aviation.

KANSAS COLLEGE GIRL IS ADMITTED TO BAR

Although she is just a freshman in the University of Arkansas, Elzora Garmbrel, of Ozark, Ark., has passed the bar examination in her state, and has the distinction of being the first woman admitted to the Federal Court in Arkansas.

From Birthplace -:- HERBERT HOOVER'S LIFE IN PICTURES -:- To Candidacy

SHOOTS IT OUT WITH 'LIMPY'

(Continued from Page One.)

better view of the hostilities. None was injured.

The casualties included Lieut. Andrew Barry of the detective bureau, who was wounded three times, not seriously; Cleaver and Farina each shot 11 times, Farina had one bullet near his heart and probably will die. Cleaver may recover. At a hospital both said: "We want to die."

Police estimated 400 shots were fired in the battle between 100 police and the fugitives, who were hiding in a dugout in the center of a swampy field. Cleaver and Farina were armed with two sub-machine guns, two shotguns and pistols and were captured only after their supply of ammunition became exhausted. Police were obliged to fight from the open, firing from a distance of about 60 yards into the stronghold of the desperadoes hidden behind a thick clump of brush.

During one lull in the battle, while police were awaiting a new supply of ammunition, one of the fugitives shouted:

"Give us a chance. We'll come out."

Police ceased fire, Farina, hands over his head, started to crawl out, but another shot came from the ambush and the battle was renewed. Tear bombs also were employed by police, but shifting winds blew the gas back toward the attackers and this method of fighting had to be abandoned.

When the pair finally surrendered Farina dropped unconscious.

Cleaver, almost exhausted, was far from subdued, however.

"If I'd had any ammunition for my machine gun," he taunted, "I'd have cleaned up all you atheels."

WRIGHT TRADE CALLED OFF

(Continued from Page One.)

main within striking distance of the pace. And now that most of the boys are beginning to peep timidly out from under their splints and cold compresses, he thinks the club can't miss—and won't.

However, they say he is trying to get Pitcher Hub Pruett, Babe Ruth's favorite, and Fred Leach, the outfielder, from the Phillies in exchange for Outfielder Brickell and Joe Dawson, pitcher. Dawson cost the Pirates $25,000, making him owe the club about $24,783.15.

Hornsby's flair for his former St. Louis boy friends might lead to something in connection with Tommy Thevenow, according to reports. These mention Eddie Farrell, shortstop, and a couple of pitchers as being concerned in the Boston end, which seems like a great plenty for an infielder now sitting very skillfully on the bench.

BUCS FACE ALDRIDGE

By CHARLES J. DOYLE,
Sun-Telegraph Staff Correspondent.

NEW YORK, June 15.—The Pirates are fit and willing as they prepare to face the Giants in the second game of the series this afternoon at the Polo Grounds. Yesterday's fine 11-inning victory over the McGrawmen served as a peppy tonic to the Buccos, who looked the part of champions as they came from behind to tie the score in the eighth inning and then out-fought the Giants to win in the eleventh.

This afternoon, a former member of the Pirate clan, Vic Aldridge, is slated to do the hurling for New York. Aldridge was traded to the Giants during the winter for Burleigh Grimes.

Carmen Hill will take the mound for the Pirates.

'CAVE MAN' HELD FOR COURT

Leo Ford, 30, dubbed "cave man" by police, was held for court without bail on three serious charges following a private hearing before Magistrate A. D. Brandon in Morals Court today.

Margaret Yonkobish, 18, and her sister, Anna, 23, both employed in Gobos Hotel, 10 Smithfield street, testified against Ford, the former telling of being attacked by Ford in the hotel Memorial Day. Ford, who described himself as a steamboat mate, fled and for a time hid in a cave in a ravine near Elizabeth, detectives say. He was captured Wednesday hiding on the steamer Ben Franklin as it was about to leave Emsworth for Cairo, Ill.

Auto Club Host to Orphans

CALL LOWDEN BAD LOSER

Blame Jaworski in G. O. P. Holdup

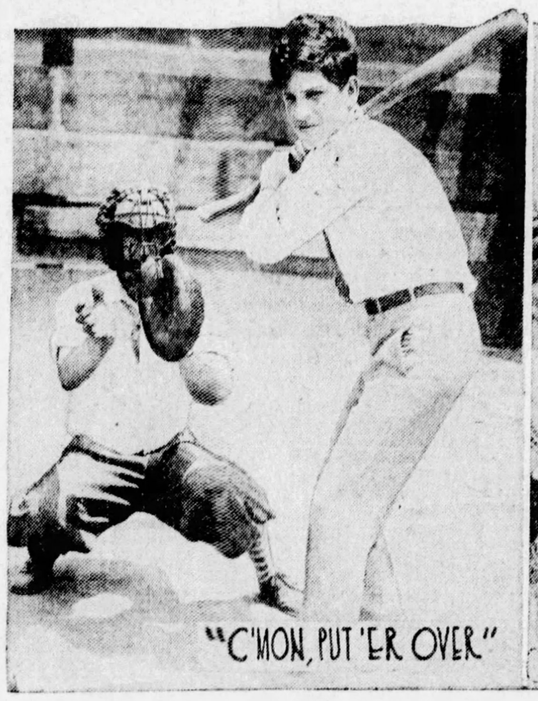

PHOTOS BY SUN-TELE STAFF PHOTOGRAPHER.

THAT RIDE

Once each year is "That ride" for children from orphanages in the Pittsburgh district. Members of the Automobile Club of Pittsburgh are hosts for the day. The luncheon, if it's necessary to say so, is about the best part of the day—well, one of the best. Here's Merle Ylmer, who, right now, can't speak for herself.

FUN

Even at that, some things are more important than lunch. Baseball, f'example, Here're Herbert Vogel and Charles Mervins. You've guessed that one's a batsman and one's a catcher.

MORE LUNCH

On third thought, maybe you'll agree that, after all's said and done, lunch is just about the most important thing. Here are three more votes in favor of the lunch. They're Margaret Griffith, Ruth Fuller and Ruth Hillard. They're eating.

GENERAL NEWS SECTION — THE SUN TELEGRAPH — THE DAILY PICTORIAL

FRIDAY, JUNE 15, 1928

LOWDEN CALLED BAD LOSER AS HE QUITS

By GEORGE R. HOLMES,
International News Service Staff Correspondent.

KANSAS CITY, June 15.—The new dynasty of Republican leaders who have taken hold of the Republican party were endeavoring today to pick a running mate for Herbert Hoover. But the question that is really worrying them was the effect that Frank O. Lowden's bitter valedictory to his party will have on Republican chances for success in November—if any.

Lowden's letter to the Republican National convention withdrawing his name, was the climax to the unsuccessful fight which the loosely knit farm organization have waged in and out of the convention to secure what they characterized as their "rights." Lowden was their champion.

The Hoover leaders today characterized Lowden's attitude that of a "bad loser" and as due to petulance.

Eight years ago Frank O. Lowden would have been nominated for the presidency but for what the politicians call "an unfortunate break." Four years ago he was nominated for the vice presidency by unanimous vote of the Cleveland convention, only to turn it down later.

40 YEARS IN SERVICE

Yet, with his record of more than 40 years of Republican regularity, Lowden sent this message to the Republican National convention last night that was in the whooping process of nominating Hoover:

"I have stated publicly that I do not want the nomination unless the Republican party was prepared fully and fairly to meet the agricultural problem.

"I have waited upon no particular remedy, but I have stated at all times that if there was a better method than the so-called equalization fee I would gladly accept it. I have urged, however, that it is the duty of the Republican party to find some way to rescue agricurture from the ruin that threatens it.

"This, in my judgment, the committee by its platform just adopted, has failed to do.

"I, therefore, authorize the withdrawel of my name from the floor of the convention.

"Though I cease to be a candidate my interest in the cause is in no way abated."

LOSES PARTY INTEREST

It was noted that Gov. Lowden did not say that it was the Republican cause in which his interest was "in no way abated." The inference was left that his future interest, and more particularly his interest so far as the forthcoming election is concerned, centers around the agricultural "cause" rather than with the cause of his party. In any event, it is taken by party leaders in Kansas City today that Gov. Lowden is not exactly to take off his coat and work for the success of the party this year in the territory in which he admittedly is popular.

Seek Him

JOHN H. BARBOUR

"Tell daddy we want to see or hear from him," plead Adelaide Barbour, 14, and Billy Barbour, 12, Roup street, Tarentum, in seeking help of the Missing Persons Bureau to find their father, John H. Barbour. No trace has been found of him since last August.

Egg Devotee

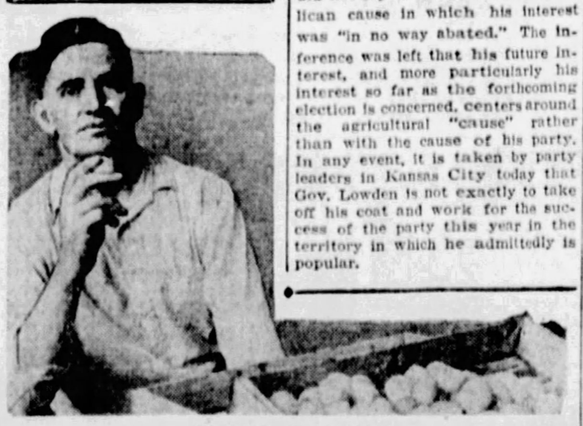

JAMES WILSON

James Wilson, Martinsburg (W. Va.) farmer, is the champion of West Virginia egg-suckers. In 16 minutes, 15 seconds he swallowed 67 strictly fresh eggs in the office of a Martinsburg newspaper. This case proves conclusively the power of the press, doesn't it?

Lead Others

ROSINA M. BECK

MARY J. SCHMIDT

COMMENCEMENT

A class of 62 will receive diplomas at the twelfth annual commencement exercises, Sacred Heart High School, in Sheridan Square Theater, Sunday. First honors were won by Mary J. Schmidt and second honors by Rosina M. Beck.

THUG VICTIM NEAR DEATH

While Fred Donatelli, 60, of 2624 Stayton street, lies critically injured in the Presbyterian Hospital today, police and city detectives are searching for an unidentified assailant who struck him on the head and robbed him of $14. The attack occurred in the Hill district, Sunday.

THIEVES ROB GROCERY, TAKE $89 FROM TILL

Thieves, who broke into the Atlantic and Pacific grocery, 219 Bell avenue, stole $89 from a cash register, D. L. Hieber, manager, reported to North Side police today.

Highlights

FROM TODAY'S SUN-TELE CLASSIFIED ADS

A New Company for Pittsburgh

An out-of-town concern wants to rent 10,000 square feet on ground floor. A representative will be at a local hotel today and tomorrow. See classification 56.

All You Need is $500 Cash

A Brookline home of 6 rooms (brick), hardwood floors, tile baths, can be bought for $500 down payment and $65 monthly. See classification 61.

Attention Dressmakers

A Pittsburgh firm has an opening for an experienced dressmaker in fitting and alteration dept. See classification 6.

This Will Not Last Long

A Dormont man recently had his velour living room suite upholstered and now wants to sell it for $50. See classification 86.

You'll Find Today's Classified Ads on Pages 40 and 41.

NOBILE PARTY RESCUE BRANDED FALSE

OSLO, Norway, June 14.—(AP.)—A report from Kings Bay that the sealer Hobby had succeeded in rescuing three members of the crew of the dirigible Italia was described here today as sheer nonsense.

ROME, June 15.—(AP.)—The Stefani News Agency, which has been in close touch with General Umberto Nobile and those making efforts to rescue him, announced today that a report that some of the crew of the Italia had been picked up was untrue.

KINGS BAY, Spitzbergen, June 15.—(AP.)—In need of equipment to enable them to withstand the rigors of the Artic until rescued, General Umberto Nobile and five other survivors of the Dirgible Italia were near land today but unable to reach it. The General's injuries and the broken leg of Natale Ceccioni prevented them from leaving the ice floe on which they have been drifting since May 25.

Nobile was optimistic however. In a message to the base ship Citto di Milano he said he believed his party was in a position of safety. They were near Brock Island or Foyne Island and only a short distance from the mainland. They have drifted to this position since Tuesda night whar the marooned men were further to the northeast being 10 miles east of Charles II island.

The glare of the sun on the ice was believed to have affected their eyesight and to have softened the snow as Nobile asked for snow spectacles and rubber boots. Medicine was also requested for their frost bitten hands and feet.

Polar bears prowled near the Nobile party. They have not molested the castaways, but evidently the castaways feared that they might, for firearms were requested.

In the hope that the three missing men who started afoot for land from the Noblie party might be found, dog teams were sent out from the sealing ship Hobby to patrol the route that the men were to take. The rescue parties were also to establish depots at Cape Platen, North Cape, Beverly Sound and Dove Bay.

The trio, Dr. Finn Malmgren and Captains A. Mariano and Filippo Zappi, took no skils with them when they started for North Cape since the ice hummocks would have prevented their use.

Convention Day by Day

By

O. O. M'INTYRE

KANSAS CITY, Mo., June 15.—In another 24 hours it is likely that Kansas City will cover the parlor furniture, pack the front window curtains in camphor for the attic, dismiss the hired butler, and otherwise return to normal life. K. C. is saying: "Kale and farewell."

Already I have had Jerkins pack my polo things, send the trunk containing the morning suits to the private car, and am just sitting around waiting for the curtain to drop on the big pow-wow.

The convention, as we say in Parliament, has been a wow. Good performers, a packed house, and a lot of laughs. As an old circus clown, no one could ask for more.

* * *

The only disappointed person I have seen is a bell boy at my hotel who brought me a pitcher of ice water. "How's the convention treating you?" I inquired.

"Not so good," he replied, gazing at my nickel in his outstretched palm. "I would rather have the ordinary run of traveling men."

* * *

One thing at least has left an indelible impression upon what I laughingly call my mind. And that is the discovery that salt-rising bread, corn pudding and beaten biscuits survive. You can get them in almost any Kansas City home. At least four out of five have them.

Kansas City is as southern in its culinary tang as is Lexington, Ky., or Atlanta, Ga. Most of the early settlers came from Kentucky and Virginia. On the streets you often see those picturesque and clear-cut cameos of days agone—with wide-brimmed hats, boiled shirts, string ties and aristocratic goatees.

* * *

I hope that something will be done before the next meeting about convention oratory. It needs a debunking. Even a good speaker adopts a different style in a convention hall. He becomes throaty, whispery, and just a little ridiculous.

We all know this is an elegant country and that this and that party are hot stuff, but there is little use in becoming hysterical about it and accompanying such assertions with a handspring and a head spn. A little restraint would be lovely.

* * *

I am satisfied a mere reference to Washington or Chester A. Arthur may be made calmly and dispassionately and without tearing out a few chunks of perfectly good hair. In fact 10 will get you twenty. I can mention either in mixed company without plucking an eyebrow.

A convention orator is obsessed with the notion that he must work himself up into something like an epileptic seizure before he can pull such a bromide as: "This nation must endure." Of course, it will endure. Don't be silly. What's to prevent?

* * *

The people who deserve real sympathy at this convention and will not receive it are the newspaper boys. I call them "boys" in my big-hearted way. I used to be one myself.

Most of them have been catching forty winks of sleep with their clothes on. I know one who had two cups of coffee and a drug-store sandwich in 48 hours. They are utterly played out. A few days' respite is offered them before they must trek to Houston and go through the whole dreary business all over again.

* * *

Perhaps never before has there been such a galaxy of literary stars at a political convention. They are here from all over America as well as England, France and the Orient. And one even from Arkansas.

* * *

All in all, it has been a first class convention, despite the bands, the oratorical screeching and the lady who has been calling up from some town in Kansas insisting I am her long-lost and kidnapped child.

I'm glad I came, and I hope Kansas City comes to see me some time. The address is Forty-sixth and Madison. Four flights up; ring Finnegan's bell.

(Copyright, 1928, by McNaught Syndicate.)

Hero

STANLEY ZENGOR

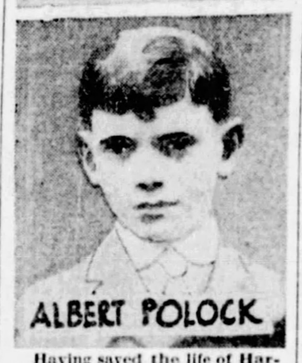

ALBERT POLOCK

Having saved the life of Harrison Smith, 13, Negro, Creighton, from drowning in the Allegheny River a year ago, Stanley Kengor, 14, Creighton Hollow Boy Scout, failed in a second attempt to save Smith's life when a fall of slate in an abandoned mine buried the latter. While companions ran for help, Stanley dug out the boy and vainly tried to revive him. Stanley has also rescued Stanley Polock, 12, from drowning.

JAWORSKI BLAMED IN STICKUP

KANSAS CITY, June 15.—The notorious Flathead gang, headed by Paul Jaworski, who shot his way out of the Allegheny county jail, has invaded Kansas City. In the opinion of District Attorney Samuel H. Gardner.

Yesterday evening Gardner conferred with police and detective heads here, giving them all the information he has on the movements of the gang since the Pittsburgh jail delivery.

The district attorney was on his way to the G. O. P. convention hall with Mrs. Gardner, when the roar of revolvers and shotguns scattered a crowd of delegates and visitors.

A gang of robbers had invaded the Home Trust Company in the heart of the convention district. They got $20,000 in cash. Forced to flee by tear gas bombs, the bandits shot two policemen and seriously wounded a 16-year-old girl walking in the street. "Happy" Smith, one of the city's best-known traffic officers, was killed by the gangsters' shots.

DESCRIPTIONS TALLY

Another man, 80 years old, dropped dead from excitement. The bandits escaped.

No one here seems to know how many men participated in the most sensational robbery Kansas City has had in years. Police here have some descriptions that tally with those of Paul Jaworski and other members of the so-called Flathead gang and Gardner has furnished them with other information.

Gardner revealed yesterday that within the last week a letter to Sam Jaworski, who is in the Allegheny County jail charged with having arranged the delivery in which Paul shot his way to freedom, was intercepted by the warden.

One sentence in this letter was to the effect that a rich uncle has been found and that the writer of the letter will be in touch with him soon. This, according to Gardner, was regarded as referring to a crime soon to be committed. The stick-up here yesterday is the first major crime of its kind since that letter has been received. Gardner declared that the robbery has all of the ear-marks of the Flathead gang.

Pleased

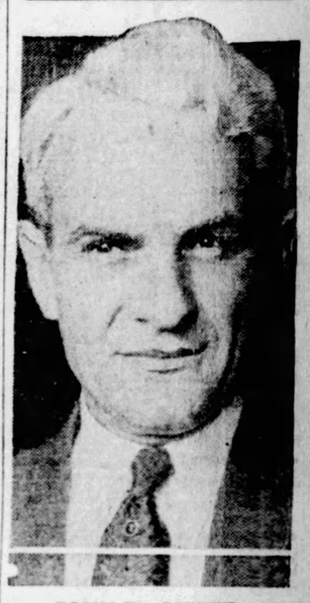

JOHN D. MEYER

United States Attorney John D. Meyer has conveyed his appreciation to Pittsburgh newspapers for their support in the Federal grand jury liquor probe, which resulted in 167 indictments. Mr. Meyer said that on behalf of his office and the various Federal agencies involved in producing evidence he wanted to thank the newspapers, especially the Sun-Telegraph, for their cooperation. He said the encouragement given by the newspapers was most gratifying, and a "nasty job" was made easier by the support given by the newspapers.

WOMAN DRINKS POISON, DIES

An unidentified Negro woman ended her life early today by drinking poison while standing in Penn avenue, near Sixth street, police say. A taxicab driver who saw her collapse rushed her to the Allegheny General Hospital, where she was pronounced dead. The body was removed to the morgue. The woman had purchased the poison in a drug store only a short time before, police say.

WED AS THEY DANCED IN MARATHON

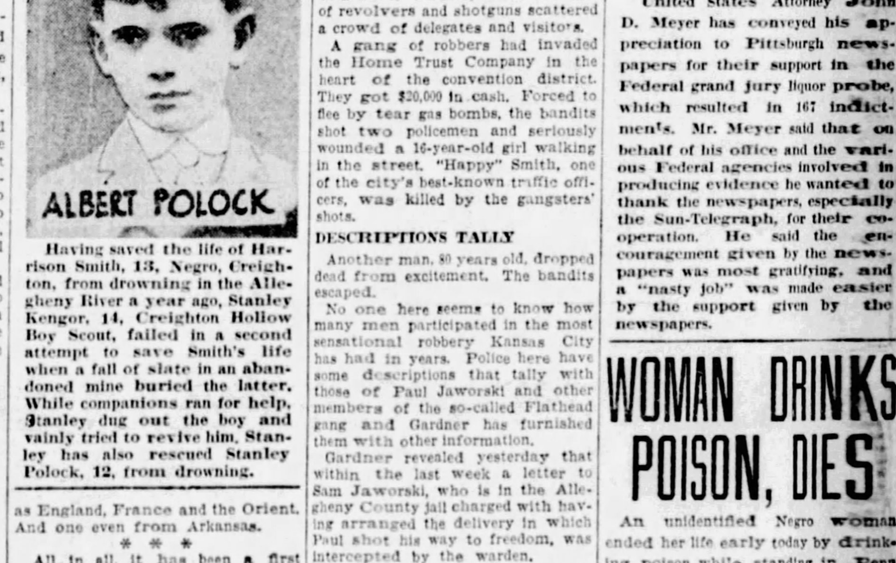

AFTER HOOFING 260 HOURS

Three couples in the dance marathon at Nu-Ken Garden, New Kensington, established a new long distance record of 262 hours and 15 minutes, and as the Chicago record of 260 hours was passed Herman Rose and Agnes Shaeffer were married, the other contestants acting as attendants. Above, Edward Carlino and his partner, Dolores Stoller, are to the left of the bridal couple, with Anna Martin and Andrew Grassey on the right. Two hours after the wedding, the dancers decided to quit and did not appear on the floor after the 11 o'clock rest period.

Pittsburgh As Others See Us

"Pittsburgh is as American as—Pittsburgh."
—FANNIE HURST.

FANNIE HURST

FANNIE HURST, author, born in St. Louis, Mo., October 10, 1889; educated at Washington and Columbia universities. Made social studies as shop girl, waitress, etc., and made trip across the Atlantic in the steerage to obtain material for her novels. Married Jacques S. Danielson, 1915. Investigated coal strike here for Sun-Telegraph. Lives in New York City.

Pittsburgh has brains and brawn; ugliness, beauty and a terrific sort of poetry.

Her forges are the anvil chorus of our National life.

Pittsburgh is as American as—Pittsburgh.

Fannie Hurst

(From letters collected by Roy Jansen of Pittsburgh.)

Tomorrow: Frederick P. Keppel, president Carnegie Corporation.

HOOVER SON OF BLACKSMITH

FOOD AND WAR BROUGHT FAME

Food and the World War were the forces that enabled Herbert Hoover to first demonstrate to the world that his capabilities were not confined to the comparatively restricted area of engineering, where he had already set forth his name in large letters. In those tense days of August, 1914, with thousands of American tourists in Europe, Hoover moved quickly to form the American relief committee and extricate his fellow countrymen from the war area. So successful was he that, completing that task, he was asked to distribute the uncertain food supply of torn Belgium.

Hoover fed Belgium. He spent $1,500,000,000 through the Commission for Relief in Belgium. And if he at any time doubted that his gigantic job has gone unappreciated, the answer came from President Wilson when the United States joined the Allies. Wilson named Hoover food administrator for this country.

Hooverize!

Hoover's unflagging attention to his work and the devoted co-operation of his aides brought order and progress out of the chaos that might be expected to accompany such a spontaneous situation. The country began to hear of meatless day, breadless day, and such economies brought us a word generally recognized today—Hooverize: to save, to expend carefully. Thus did he succeed!

Hoover returned to his country after the war an international figure, his name suggested for the White House not by one major party but by both. It was necessary for him to deny affiliation with the Democrats. In 1920 the Republicans in convention gave him much applause from the galleries and a few votes from the floor.

Of Hoover's personality much might be said of the little that is known. His reputation for taciturnity equals—if it doesn't exceed—that of the Vermont gentleman whom he may succeed. He dresses always in a dark blue suit and a hard hat and—if you would be impressed by the man's passion for organization—keeps samples of such habiliment stored in a half dozen strategic spots around the globe, thus eliminating the necessity of toting a bulky wardrobe.

If this outstanding Republican is vain, he conceals his vanity back of the set, unsmiling features that have been his since he left the campus of Leland Stanford University. When he took office as Secretary of Commerce under the late Harding, he set to work a clipping bureau with instructions to collect only the adverse editorial criticism that happened to find its way into type. Soft blandishments, even sincere praise he flicked away with the ashes of the cigar that he daily enjoys.

Born in Iowa

Born in West Branch, Iowa, August 10, 1874, Hoover was the son of a blacksmith and a Quaker mother, both of whom died before he was 7. At 13 the boy Hoover was living with relatives in Oregon and helping to earn his living as a young worker in truck gardens.

At 21 he had graduated from Stanford University in California, the owner of a degree in mining engineering and geology. It was on the Stanford campus that he met Miss Lou Henry, who is now Mrs. Herbert Hoover.

For the next 20 years, Herbert Hoover worked hard, building at the same time a foundation for the wealth which came to him with praise from his employers and colleagues. With his wife at his side much of the time, he was mine laborer, mine manager, mine operator, organizer, financier, author and always the engineer. In hidden corners of the old country he dug into the earth to solve the problems of mining and metallurgy. And when he emerged he had the satisfaction of seeing his books and monographs as standard textbooks in our colleges, where they remain today.

Taught in Boxer War

Hoover was engaged in the development of coal and iron deposits in China when the Boxer rebellion cooped him up with other foreigners in Pekin, where he withstood the siege of 1900. And it was here that he learned the fundamentals of food relief on a large scale. Before the Allied troops had relieved the legation prisoners, Hoover organized his first food relief for Chinese and other refugees. He found time, during this period, to translate, in collaboration with Mrs. Hoover, "De Res Metallica," a Latin work, the earliest known treatise on mining.

In direct contrast to the course of Coolidge, Hoover had never met the necessity of placing his name on the ballot until this year. It was Harding who appointed him Secretary of Commerce, a post Hoover accepted with the stipulation that he was to have a free hand in reorganizing his department. He retained his position under Coolidge and, during cabinet changes, was successively offered the departments of interior and agriculture, refusing in each case.

Besides operating his own department, Hoover served on the American debt commission. In his own sphere he reorganized the foreign trade sections, summoned numberless conferences to deal with unemployment and transportation crises, and represented the government in major industrial disputes. In the initiation of national engineering enterprises such as the St. Lawrence Canal and the Colorado basin compact, Hoover spoke for the President.

Since their marriage Mr. and Mrs. Hoover have lived simply and have reared their two sons in those circumstances, despite Hoover's ample wealth. In Washington, their home is expensively but modestly furnished. What the Hoovers consider their family home is on the campus of Stanford University at Palo Alto, built for them by the university for which Hoover has given much in time and money.

STOWE CHIEF CLEARED OF GRAFTING CHARGES

Police Chief Thomas Saunders, of Stow township, was exonerated of graft charges last night at a meeting of the township commissioners and members of the police committee. The meeting had been continued from Monday night when the charges were first mentioned. The chief and members of the committee refused to talk about what had occurred at the meeting.

Store Your Furs Now—Call ATlantic 7700

OPPENHEIM, COLLINS & CO

525-529 Penn Avenue

Great Annual Sale for Women and Misses

2,000 SUMMER DRESSES

FLAT CREPES
SHEER GEORGETTES

VIVID PRINTS
PLAIN OR PRINTED CHIFFON

13.75 18.50 25.00

June event. Paris-inspired modes for afternoon, town and resort wear, including every smart new Summer fashion and the most wanted materials and colors. It is not unusual to buy two dresses for the regular price of one, during this annual June sale event.

New Fashions and Values

WHITE COATS

Of Flannel or Basket-Weave Wool

16.75

Values that cannot be duplicated—smartly tailored coats in single or double-breasted styles. White or pastel shades.

VELVET COATS

Of Fine Transparent Quality

28.00

Several smart models for afternoon and evening in black or pastels, lined throughout with pastel silk.

GENUINE SNAKESKIN SHOES

Fine Skins in Rich Tones of Honey Beige

10.75

Specially Reduced From Regular Price of 12.50

Opera and Strap Pumps, of genuine snakeskin, beautifully molded on slim, graceful lines. A real opportunity in view of the fashion pre-eminence of this material in exclusive footwear.

Every Print Must Pass Inspection

THAT'S an infallible rule in our finishing plant—a rule that assures you of the best prints possible every time.

This added precaution prevents many disappointments. It's your assurance of the very best prints your negatives can produce. Yet this extra service costs no more. We feel that your films deserve such treatment.

Eastman Kodak Stores, Inc.
606 Wood St.

LOOK! On Pages 26 and 27 before you do your marketing. The best things to eat, at the lowest prices, are listed in the Sun-Telegraph every Friday.

Graduation Gifts

Those which appeal to the student's desire for the useful, can be at the same time pleasing to the eye. We have them.

GEO. H. ALEXANDER & CO.

Stationers—Printers—Engravers
242 DIAMOND STREET
(First Door Below Wood)

What's Best For A Bad Stomach?

Nearly all stomach troubles—indigestion, sourness, gas, bloating and pain are caused by "too much acid" in the stomach.

Artificial digestants are not needed and may prove harmful. Neutralize the Stomach Acid, sweeten the stomach and then pain, sourness and gas will stop and your food will digest properly and naturally.

From May's Drug Stores, or the nearest drug store get a little Bisurated Magnesia—either powder or tablets. Do not confuse with liquid Citrate Magnesia or Milk Magnesias that are strongly laxative. Insist on Bisurated Magnesia, especially prepared for neutralizing acid stomach and promoting healthy natural digestion. For quick, positive relief from Acid Stomach troubles

MOST PEOPLE PREFER BISURATED MAGNESIA

LOFTIS BROS. & CO. EST'D 1858

The Old Reliable, Original Diamond and Watch Credit House—Largest in the World

Loftis Bldg., 616 Liberty Ave., S. E. Cor. Liberty and Oliver Avenues

DIAMONDS Cash or Credit WATCHES

The Best Gifts for June

The Loftis charge account is the happy source for many fascinating gifts to bestow on loved ones during June. Diamonds, Watches, Jewelry, Silverware, Household Ornaments of sparkling beauty, are offered you at the most reasonable prices. You can place all your gift purchases on your own account and pay as convenient on our liberal credit plan. A visit to our store entails no obligation on your part to buy. No money down—Terms to suit.

"Diamonds Win Hearts"

$1.25 a Week — $2.50 a Week — $5.00 a Week — $3.75 a Week

15-Jewel Elgin

Cushion shape. Luminous numerals and hands, leather strap..... $33

$1.00 a Week

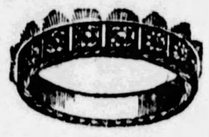

Diamond Wedding Ring

Beautiful wedding rings in solid 18-k white gold and solid platinum, set with brilliant blue white Diamonds.

Prices Range from $22.50 Up

Wedding Rings engraved solid 18-k white gold without Diamonds, $7.50 up.

"Armada" Diamond Ring

Dinner ring set with eleven perfectly matched blue white Diamonds; mounting is of solid 18-k white gold, exquisitely carved, pierced and engraved..... $150

$3.75 a Week

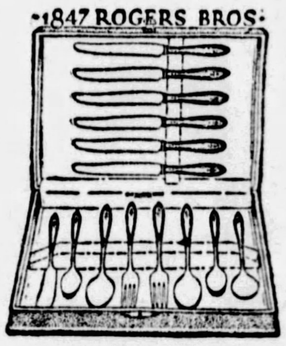

"Argosy" Pattern

26 or 29 pieces in fancy chest..... $26.25

We also carry all patterns in Community Plate

Special bargains in Toilet Sets, Overnight Cases with fittings and Traveling Bags. Toilet Sets from..... $12.50 up

Set illustrated is $37.50
Other prices to suit your requirements

Fancy Rectangular Wrist Watch

Very attractive, has solid 14-k white gold case, fitted with reliable 15-jewel movement. Engraved silver finish dial..... $25

$1.00 a Week

Many other styles at $10.65, $18 $18.75, $22.50, $25, $27.50 and up.

Diamond Wrist Watches at All Prices Up to $2,000.

Gifts for June Weddings and Graduations

Solitaire Diamond Rings.
Diamond Rings, with Emeralds or Sapphires.
Three-Stone Diamond Rings.
Diamond Bracelets.
Diamond Brooches and Bar Pins.
Colored Stone Rings.
Signet Rings.
Diamond Wedding Rings.
Onyx Initial Rings, Diamond-set.
Birthstone Rings, Diamond-set.
Scarf Pins and Cuff Links, Diamond-set or Plain.
Wrist Watches, Diamond-set or Plain.
Men's Pocket, Strap or Railroad Watches.
Silverware for the Table in Sterling and highest grade Silverplate.
Richelieu Pearls.
Crystal Beads; Colored Beads.
Latest Novelties in Costume Jewelry.
Belt Buckles and Belt Buckle Sets.
Cigarette Cases and Holders.
Cigarette Lighters, all makes.
Bill Folds.
Gift Articles in Leather.

All articles listed above are obtainable in a large variety of designs and at prices suited to your requirements, ranging from $1 to $2,000.

See Our Store Windows for Special Bargains

Expert watch repairing. Wedding rings modernized. Lowest prices. Call or write for catalog 418. Phone Atlantic 6045-6046 and salesman will call.

OPEN WEDNESDAYS AND SATURDAYS TILL 9:30, OTHERS DAYS TILL 6:30

No more swatting flies and mosquitoes

How about a comfortable, restful, worry-less Summer—without any flies or mosquitoes? All right. Spray Flit. Flit spray clears the house in a few minutes of disease-bearing flies and mosquitoes. It searches out the cracks where roaches, bed bugs and ants hide and breed, destroying their eggs. Fatal to insects, harmless to you. Will not stain.

Do not confuse Flit with any other product. Greater killing power insures satisfaction with Flit. One of the largest corporations in the world guarantees Flit to kill insects, or money back. Buy Flit and a Flit sprayer today.

if you spray FLIT

JAPANESE SHIP LINE OFFICERS VISIT CITY

Noboru Ohtani, Y. Nagashima and S. Nakase, officials of the Pacific Mail Steamship Company, Tokio, Japan, are in Pittsburgh today visiting the city's industrial plants. They arrived here this morning in a special car from New York and plan to leave tonight for the Rotary convention at St. Paul. The Japanese visitors are making a tour of the country as guests of the Great Northern Railway. Accompanying them are J. K. Steele, general advertising agent of the Pacific Mail, and H. K. Dow, assistant general freight agent for the Great Northern. They are traveling in the Great Northern president's private car.

Of interest to the Japanese officials are the great transportation and industrial facilities of this country. They are making a particular study of purchasing systems in American industry. This morning the visitors were taken to the Homestead Steel Works, following which they were luncheon guests at the Duquesne Club, and this afternoon they visited the Heinz plant. Raymond Kenny, secretary of the visitors' committee of the Chamber of Commerce, and P. H. Yorke, local agent for the Great Northern, met the visitors upon their arrival here.

VOTE MACHINES HELD ECONOMIC

The vote machine is economical and honest! It saves money for the taxpayers. It eliminates honest mistakes as well as dishonest "mistakes." So State Senator Frank J. Harris told an interested audience at the annual banquet of the American Flag Day Association last night in the William Penn Hotel.

"I ask you to vote for the adoption of the vote machine at the November election for your good and for the advancement of Pennsylvania. If this state is to keep up with its own pace in progress, we must show that we want this modern improvement.

"With the vote machine in use, there'll be no occasion for election boards to sit up through the night, no misplaced ballots, lost ballots, dishonest returns."

ERIE RUM FLEET RAIDED

ERIE, Pa., June 15.—Prohibition agents from Pittsburgh tritd to p[illegible] up one of the Canadian liquor l[illegible] early today, when they seize[illegible] cases of whisky, three small b[illegible] and arrested eight alleged rum runners three miles east of Northeast, Pa.

The agents reported that the stuff was being taken ashore from a motorboat and two rowboats when the raid was made. The men arrested said they were Alfred Gorman and son, Sam Gorman; Sam Lambert, William Jones, Leslie Inman, James Haskell, Eman Michaels and Charles Lopez.

TWO CUMBERLAND GIRLS SAVE DROWNING MATE

CUMBERLAND, Md., June 15.—Ella Bowen and Catherine Heyer, students of the Girls' Catholic High School, rescued Mary O'Neil, 12, from drowning when she got beyond her depth and was going down for the second time at the school's annual picnic at Grabenstein's Beach.

RESCUES CHILD, BUT SMOKE KILLS FARMER

MARTINSBURG, W. Va., June 15.—Illness resulting from inhalation of smoke and flames when he rescued a child visitor from his burning home a month ago caused the death of Frank Chapman, farmer, in a local hospital.

WHEEL-CHAIRS

Can Be Bought or Rented

Get the Invalids Out into the Air and Sunlight

Feick Brothers Co.

Pittsburgh's Leading Surgical Supply House

811 Liberty Avenue, Pittsburgh

B. K. ELLIOTT CO.

OPTICIANS

126 Sixth Street

4010 FIFTH AVENUE

You miss a profitable part of this paper unless you read the

Classified Ads

Sole Owners and Operators, Broadcasting Station WCAE

GIMBELS

Sixth Avenue at Smithfield Street
Phone ATlantic 4400

Junior Misses' Frocks
$15

Georgette Crepe, Flat Crepe Georgette and Lace Combined

Formal frocks for the late proms and school-end parties . . . Delightfully informal modes for afternoon . . . in all pastel shades . . . and distinctive sports dresses. Sizes 13, 15 and 17.

Coats for Junior Misses
$10

$19.50 grades. Tweeds and Kasharas in sizes 13, 15 and 17. Sports coats that give such endless service throughout the long Summer.

Gimbels—JUNIOR MISSES' SHOP—Third Floor

Boys' Pajamas, Special
97c

Universal make in one and two-piece styles. Smart patterns and colors. Sizes 4 to 16 years.

Boys' Straw Hats, $1.95 to $4.95

Sennits and panamas in the smartest new shapes; plain or fancy bands.

Gimbels—Fourth Floor

Children's Hose, 45c Pr.

Or Three Pairs $1.25

Mercerized cotton and rayon hose, 7/8 length. Smart combinations with novelty cuffs. Sizes 6½ to 10 for girls, 7 to 10½ for boys.

Gimbels—Street Floor

Boys' Blue Suits for Graduation

With Two Pair Golf Knickers

$14.85

With Two Pair Long Trousers

$19.75

Blue cheviot is the first choice for graduation suits. Single or double-breasted models with collegiate trousers or with full-cut knickers are reasonably priced at Gimbels. Sizes 7 to 17 with knickers; sizes 13 to 20 with longies.

Gimbels—BOYS' SHOP—Fourth Floor

New Selection Costume Flowers
39c

An exceptionally large purchase of 500 dozen allows us to offer you these beautiful flowers at this price. Clusters or single flowers in one color or many entrancingly combined. Just received and the most popular of those decreed by Fashion for Summer.

Gimbels—Street Floor

Fashonia* All-Silk Chiffon Stockings
$1.50

A beautifully woven, shimmering silk chiffon stocking that will give unusually long wear. Clearly and evenly woven—lisle-lined garter welt and reinforced toe guard for added service. Square heel. In ten new Summer shades, honey beige (or sunburn), white, kasha, dove gray, moonlight, atmosphere, grain, tansan and tawney.

*Trademark registered.

Gimbels—Street Floor

Attractive Cases for Traveling

Rubberized to Hold Sponge, Wash Cloth, Towels, Etc.

Slip easily into the smallest bag and keep damp wash cloths, towels, etc., from spoiling other things. A gay print sponge bag is $1.75. Wash cloth cases, 35c to 75c. A larger dark blue moire case, rubber lined, with four pockets, $2.45. First Aid Kit—Johnson & Johnson Autokit, containing first aid remedies for burns, wounds, etc., in a small flat case, $3.00.

Gimbels—Street Floor

Millinery Event
$5.00

Soft Chiffon Felts *Black Satins*
Mallinson's Silk Prints *Colored Silk Crepes*
Colored Silk Bengalines *Transparent Velvets*

Midsummer modes . . . midsummer colors. A mode for every occasion . . . for every woman . . . for every slightly varying head size. You'll wonder how even Gimbels can present them at $5.

Gimbels—Second Floor

Misses' Coats—Marked Reductions
$15 and $28

Assembled for Saturday after a mid-week stock survey. The ultimate in value! In the combined groups are tailored travel and formal coats of velvet, moire, tweed and kasha-woolens. Many fur-trimmed.

With many in the youthful scarf mode with self scarf or scarfs of silk. Sizes 14 to 18.

Misses' Dresses
$13.95

Vivaciously youthful dresses and every one of them an extra value at $13.95. Tailored frocks marked with fagoting and tucks. Cape collar frocks for after-lunch. A wealth of gay vacation modes of sheer silks and prints. Sizes 14 to 20.

Misses' Tailored Suits, $18

Gimbels—Third Floor

Fashonia* Shoes
$8.00

THE CONSTANT FASHONIA PRICE

Colored kids that hint of gleaming boardwalks. White modes with the lilting measures of dance music in their step. Black patent to take care of business in town. More than one hundred styles set on Summer smartness.

*Trade Mark Registered.

Gimbels—Second Floor

Matched Golf Clubs

Set of 5 Balanced Irons

$12.00

A dandy set of clubs, consisting of midiron, mashie, mashie-niblick, niblick, and putter, with hickory shafts and calfskin grips. All nicely matched and balanced.

We also offer wood clubs, Bristol steel-shafted drivers, brassies and spoons with calfskin grips, special at $3.95.

Gimbels—SPORTING GOODS—Fifth Floor

Why Sacrifice Health and Pleasure to Aching Feet?

Dr. Scholl's Foot-Eazer quickly relieves tired, aching feet. Worn in any shoe. **$3.50** per pair.

Dr. Scholl's Zino-pads for Corns removes the cause of friction and pressure of shoes. **35c**.

Dr. Scholl's Bunion Reducer relieves bunion pain, reduces growth and preserves shape of shoes. **75c** each.

Don't suffer the handicaps of painful feet another day. This is Dr. Scholl's Foot Comfort Week—the time when we make special preparations to aid foot-troubled people. All this week we are giving *demonstrations* of Dr. Scholl's Foot Comfort Appliances and Remedies. A personal representative of Dr. Scholl constantly in attendance in the shoe department.

Dr. Scholl's Foot Comfort Week
June 16th to 23rd

Gimbels—Second Floor

SATURDAY IN GIMBELS MEN'S SHOPS

On Goes the Sale! Men's Two-Trouser Suits

Special Purchases of College Hall and Other Good Makes—With Many From Our Own Higher Priced Stock

$29.50

Extraordinary Values!

There are many handsome spring patterns—in twists, worsteds, and fancy cheviots, in models for men and young men. Sizes for practically every build.

There are light, medium and dark colors. Tans and grays predominate, but there are some blue serges and gray worsteds for the conservative dresser.

Included are many of the famous College Hall two-trouser suits at $29.50

Men's Blue Flannel Coats—$14.50

Smartly tailored coats for country club wear, made of durable blue flannel, in single or double-breasted models. Others in camel's hair, etc., at $22.50 and $25.

White Flannel Trousers—$5.50

Full cut plain white flannels, to wear with the blue coats, all neatly tailored in the newest model. Other plain and striped white flannels at $4.95 to $18.50.

Washable Sports Knickers—$2.45

Fancy knickers for summer wear, in plain, overplaid and fancy patterns. Sizes in waist measure, 28 to 44 inches. Others priced at $2.95 to $6.95.

Gimbels—MEN'S CLOTHING—Fifth Floor

New! "Don Juan" Shirts

A Specially Designed Shirt That Affords Summer Coolness

$2.50 and $3.00

The newest of men's shirts, the "Don Juan," with 4½-inch long pointed collars. These are full cut, with 6-button fronts, in end-to-end and corded striped madras and plain white oxford. All sizes.

Father's Day Neckwear

Novelty Designs, and Plain Crepes

$1.15

Dad will surely be pleased when you present him with a couple of these imported English foulards, in novelty designs and stripes, or a plain colored crepe tie that won't wrinkle. All are beautifully made and finished in full size. 3 for $3.25.

Gimbels—MEN'S FURNISHINGS—Street Floor

Toyo Panama Hats
$2.35

Good-looking imitation panama hats, fine for the warm weather, in round and pinch crown styles, with neat fancy bands. All sizes are available.

Gimbels—MEN'S HATS—Fifth Floor

"Gimbel Special" Shoes
$6.00

Good substantial oxfords, in black and tan calf or kid leathers, made in the newest lasts. Also a number of two-tone sports oxfords for golf or general wear.

Gimbels—MEN'S SHOES—Fifth Floor

Men's Sport Sweaters
$4.95

V-neck sweaters of high-grade yarns, available in diagonal and checked designs in a host of colors. Fine for the out-of-doors man.

Gimbels—SPORTING GOODS—Fifth Floor

HOOVER IS NOMINATED BY HIS BOYHOOD CHUM

M'NAB PAINTS BRIGHT ERA IF HOOVER WINS

International News Service.

CONVENTION HALL, KANSAS CITY, June 14.—The American people will be led into an era of greater prosperity and the Republican party to victory in November by the nomination of Herbert Hoover, the Republican convention was told today by John L. McNab, of California, as the name of the Secretary of Commerce was placed formally before the party as a candidate for President.

McNab, a boyhood chum and lifelong friend of Hoover, declared the Secretary of Commerce was a great engineer, a practical scientist, a splendid executive, a noted statesman, a kindly neighbor, a beneficent American and the world's greatest administrator of human welfare. He reviewed at length Hoover's career during the war and in the cabinet of Presidents Harding and Coolidge.

Shows Americanism

McNab declared the "faith and prayers" of millions of people were fixed upon Hoover.

"If there is one quality that dominates his life," said McNab, "one overmastering desire that animates his every act, it is the passion to serve his country. Within his soul there glows that strong, robust Americanism—that Americanism that will not be satisfied until it achieves its ultimate aim—the advancement of the welfare of the United States."

It was plain to the convention that McNab sought to impress Hoover's Americanism upon the delegates. The Californian declared Hoover descended from "seven generations of American ancestry," and added that "his career is a living example of the heights to which pure Americanism, by sustained effort and devotion, may reach."

McNab also sought to silence criticism of Hoover among farm representatives. He declared "It would require the gratitude of a generation of farm producers to repay Herbert Hoover for his efforts to save the whole industry from collapse," following the World War.

"He compelled the disposal in Europe of the huge surplus of farm products," McNab asserted. "Had it not been for his prestige and his genius of persuasion, the doors of Europe would have been locked to the products of our fields and American agriculture would have crashed beyond all hope of recovery."

After reciting how 800,000 California Republicans voted to send her delegation to the convention to battle for Hoover's nomination, McNab said:

Have Faith in Him

"I can hear the approaching tread of unnumbered millions of mothers and sons whose hearts are bound up in the future of the republic. Their faith is fixed upon the man whose name we shall here place before you. They will follow him more enthusiastically than any other leader in the country. He has interpreted their hopes. He understands their cravings. He has been able to satisfy their longings for the better things of life. They recognize in him a Republican who has been able to bend the finest energies of the republic to the service of the men and women who compose the home life of the United States.

"Their faith and prayers are fixed on him. And shall we dash their hopes and ignore their appeals? Better, is it not, that this mighty force for human betterment should find its abiding home in the Republican party than turn to other faiths.

"Our people are aroused to the need of a strong, courageous man to carry forward the constructive policies of a great administration.

"This historic party of achievement has never been able to submit to the American people a greater record of constructive human action than the administration of Calvin Coolidge. And of the constructive part of that administrative, from its inception, Herbert Hoover has been a vital and intimate part."

McNab extolled Hoover's services during the World War. He said Hoover had heard and answered the cry of "women and children first." At a time, said McNab, "when millions knocked at hunger's gate," Hoover took charge of the greatest errand of mercy ever known.

"Here was a task," McNab continued, "such as never before confronted man. The feeding of these women and children is the greatest practical romance in history."

When America entered the war, McNab said, Hoover came home to help his country. Touching on Hoover's food administration days, McNab said:

"From the day he was appointed he insisted that the one essential group in America that must have protection was the American farmer.

Trebles Food Surplus

"He imposed none of the crushing regulations which drove European peoples to despair. He enforced no drastic rationing upon the American people. He appealed to their co-operative patriotism. He brought farmers, business men and the women of the country into a unison of patriotic effort.

"His measure trebled the surplus food in the United States. When the Armistice came he saw the prophetic vision of a seer the peril that awaited the farmer and producer. Already food supplies were on hand for another year of gigantic combat. With the supplies of the southern hemisphere freed to European markets he saw American agriculture faced with the greatest peril in its history.

"Europe repudiated its contracts to buy the hogs and wheat of American farmers. Damming back that flood on the markets of the United States meant ruin from which our agriculturists would not have recovered in a quarter of a century.

"It would require the gratitude of a generation of farm producers to repay Herbert Hoover for his efforts to save the whole industry from collapse. Only by an administrator with a spirit of prophecy to foresee the impending tragedy could the task have been accomplished.

"He compelled the disposal in Europe of the huge surplus of farm products. To him is due the early opening of the blockade on Germany. Had it not been for his prestige and his genius of persuasion the doors of Europe would have been locked to the product of our fields and American agriculture would have crashed beyond all hope of recovery."

McNab gave Hoover great credit for his work in the Mississippi River flood disaster. His work there, McNab said, won Hoover the heartfelt gratitude of millions of Americans.

In concluding, McNab virtually laid down a personal platform for his candidate.

Offers Platform

"To insure to every American child equal opportunity in training and education; to remove the drudgery of the American housewife; to brighten the toil of the workshop; to find rational, not artificial, means to relieve the distress of the producers; to stimulate healthy business methods; to advise, to encourage, to protect—these make the pattern he has been weaving for the last seven years for the domestic America of the future.

"No one is so fitted by years of training and experience; no one is so adapted by temperament and sympathy to direct these forces to the betterment of his country as this wholesome son of the sturdy forbears of the Middle West.

"All the world knows his public service, but only the few understand his graciousness and kindliness as a human being. He is no superman in private life. He loves his friends. He likes to laugh and play. He loves the world and craves its affection in return.

"And now we dedicate this man to a greater public service.

"His nomination will kindle a brighter faith in the breasts of all who love America and wish to keep her a living symbol of the world's best hope.

"Engineer, practical scientist, minister of mercy to the hungry, administrator, executive, statesman, beneficent American, kindly neighbor, wholesome human being, I give you the name of Herbert Hoover."

Alfonso Orders Horses, Bulls Protected

MADRID, June 15.—Horses and bulls will henceforth have royal protection in the bull rings of this kingdom, a decree issued by King Alfonso, and published yesterday in the official organ, La Gaceta, makes compulsory in all bull rings of Spain the use of horse shields, and forbids the use of "fire darts" against the bulls.

"Fire darts" are much beribboned affairs, about three feet long, with heated steel points, thye are sunk into the bull's sides to enrage the animal.

FLEMINGTON (PA.) MAN DROWNED IN CANAL

LOCK HAVEN, Pa., June 15.—(AP.)—William Berry, 28, of Flemington, near here, was drowned in the old canal about a quarter of a mile from the state highway yesterday afternoon, where he was bathing. He stepped into a deep hole as he was wading across. His body was recovered.

WOMEN BANK WORKERS WIN AWARD FOR STUDY

One hundred women bank employes, most of them students of banking at the University of Pittsburgh night school, were present at a dinner of the women's organization of the American Institute of Banking last night in the Faculty Club. Dean Vincent W. Lanfear, director of the downtown division of the university, announced awards for high grades. The speakers were Dean Thyrsa Amos of the university, and Jack Thompson, humorist. A musical program was given by Gertrude MacDowell and her sister, Mrs. Katherine MacDowell Deakin. Minerva Dean was chairman.

THIEVES ON HILL TAKE VICTIM'S $65 WATCH

Two armed Negroes early today robbed Randal Stump, of 124 Cedarhurst street, of a $65 watch. The robbery occurred in Clark street near Boone way in the Hill district.

GIMBEL BROTHERS DOWNSTAIRS STORE

Store Hours: Saturday 9 A. M. to 6 P. M. Phone ATlantic 4400

And Now for SPORTS TOGS

Gay colorful sports apparel that adds a brilliant note wherever the younger set assemble . . . at the shore . . . in the mountains . . . at the country club! Just a few of the many garments sketched here!

Sweaters $1.94 $2.94
Slip-on models with round, V-neck or crew necks. Beautiful pastel colorings. Silky looking wool-mixed models. Sizes 16 to 42.

Pleated Skirts $1.94
Washable silk crepe skirts in shades to harmonize with or match sports sweaters. Made full and roomy—on attached bodice. Sizes 16 to 42.

Butterfly Skirts $4.94
One of the most popular skirt models for Summer! Pleated wool crepes and flannels in really gorgeous colorings. Also WHITE.

Blazer Jackets $5.00
Colored and striped wool flannel jackets! Chic double-breasted models to wear with flannel or silk pleated skirts. Included in the lot are some Velveteen Jackets.

Tailored Blouses $1.94
Crisp tailored blouses of pongee, pique or dimity...white or tan...to wear with suits, skirts or with sports sweaters.

White Coats $10.85
An asset to any summer wardrobe...these wool flannel coats with patch or slot pockets and notched collars. Unlined. Sizes 14 to 20.

Velveteen Coats $15.00
Tailored full length coats of good grade twill back velveteen. In black, blue, tan and red. Sizes 14 to 20 years.

Bathing Suits $2.94
All-wool heavy ribbed bathing suits in plain colors and combinations. Some with contrasting stripes. Misses' Bathing Suits.....$1.94

Junior Misses' New Flannel Frocks . . . Pastel Colors.....$3.85
Silk Triangle Shape Scarfs to harmonize with sweaters 34c-94c-$1.54

Gimbels Downstairs Store—Lower Level (Bathing Suits, Upper Level)

MEYER JONASSON & CO.
LIBERTY AND OLIVER AVENUES—CALL ATLANTIC 6200

Coats
Drastically Reduced
$18
Formerly Up to $59.75
and
$28
Formerly Up to $79.75

HIGH type coats which will serve you all summer long and will extend their usefulness into late Autumn.

A variety of models developed of the season's finest materials. Both sports and dressy themes.

Black, navy blue, tans, greys and tweed mixtures. Women's and misses' sizes.

—Third Floor—

Summer Hats
In White and Pastel Tints
$5.00

DRESSY hats, tailored styles and swagger sports models. Hair braids, milans, ribbons, felts, hemps, novelty and rough straw weaves, silk crepes, vitcas, stitched silks, lace combinations.

—Fourth Floor—

Interesting New Varieties
In the
Annual Summer Dress Sale

Each Day, Incoming Shipments Maintain Selections at
$14.75

JONASSON styling achieves new triumphs in this showing. A smartness of line and a softness of color pervades the collection. There is liberal choosing of models for sportswear, extensive selections of modes for afternoon, and an abundance of types for summer travel by rail, motor or steamer. Sizes 14 to 46.

Colorful Prints Plain Silk Crepes
Washable Crepes and Yosans
Pastel and Navy Blue Georgettes

—Second Floor—

New Frocks, $9.75
Sleeveless and long sleeve modes of washable flat crepes and printed silks. Astoundingly fine qualities—carefully tailored and smartly styled. Pastel and medium tones. Sizes 14 to 42.

—Second Floor—

Have Your Furs Repaired Now
Coats Lined, Cleaned, Rips Sewn—$25, $30, $35

Accommodations de Luxe

Comparable to those found in leading hotels. . .

We are constantly improving the accommodations on board the three sister ships. Each year the demand for accommodations de luxe has surpassed the supply. So this year we are presenting an increased number of twin bed parlors, with baths on the main deck forward. .

They will satisfy every desire for luxurious restful accommodations. They will insure a perfect cruise. . .

GREAT LAKES TRANSIT CORPORATION

S. S. Tionesta S. S. Juniata
S. S. Octorara

Sail every third day from Buffalo, Cleveland, Detroit, Mackinac Island, Sault Ste. Marie, Houghton and Duluth.

Automobiles Carried Music & Dancing
Meals and Berth Included in Fare

For full information apply any R. R. or steamship agent.

L. B. WILLIAMS,
General Agent,
Great Lakes Transit Corporation,
512 Oliver Building,
Pittsburgh.

As Healthful as It is Good

SHREDDED WHEAT

12 ounces full-size biscuits

The best way to start the day.
Simple food - thoroughly baked.
Ideal for spring with milk or cream.

TRISCUIT - Shredded Wheat in wafer form
Made by The Shredded Wheat Company

Fifth, Penn, Stanwix and Duquesne

JOSEPH HORNE CO

Telephone Order Board COurt 3000

Men's Suit Sale

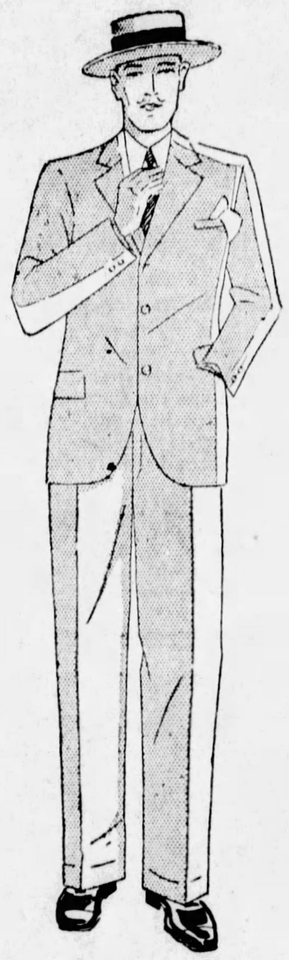

Continues Saturday

$26.50

This is a special purchase of fine suits of the usual Horne Standard of quality. They were obtained from the makers of our regular stock and represent most exceptional savings.

Lightweight materials, suitable for summer, and in the light and dark fancy mixtures.

Models for men ond young men in two-button and three-button coats.

Suits at $36.00

Assembled from higher priced lines of our regular stock. Finer suits in smart and conservative models.

. . . Horne's, Men's Floor . . .

Sunday Is Father's Day

A gift, of course, is one way to let Dad know you thought of him. A tie from Horne's would be appropriate—and something he would appreciate.

At $2.00 there is an especially good selection, with others from $1.00 to $6.00.

. . . Horne's, Main Floor . . .

Three Types of Youthful Ensembles

In Three Departments

$16.75

Every smart daytime costume takes on an ensemble effect, this season; and here will be an opportunity, tomorrow, for young women to have ensembles of various types at this one low price.

In The Misses' Shop

Street ensembles consisting of the following: Sleeveless frocks of printed silk in navy-and-white, with navy blue jackets; and ensembles with both frock and jacket of printed silk in navy-and-white, red-and-white or brown-and-white.

In The Junior-Misses' Section

Ensembles with sleeveless silk crepe frocks and matching long flannel coats—in orchid, yellow, sky blue, fairy green or white.

In The Sportswear Shop

Ensembles of crepe gobi (a sportsy washable silk), with sleeveless dresses and cardigan jackets; and ensembles with silk crepe frocks and wool crepe cardigans. In white, blue, peach, orchid, tan and rose tones. Women's and misses' sizes.

. . . Horne's, Second Floor . . .

Get Your Straw Hat Tomorrow

No use putting it off any longer for Old Sol seems ready to provide real summer weather now, and Horne's is ready to meet the belated rush with a large selection at moderate prices.

Sailors in the popular Sennits and fancy straws, with the higher crowns and narrower brims that distinguish the 1928 models, $2.00 to $8.00.

Soft straws — Leghorns and Panamas—$5.00 to $15.00.

. . Horne's, Men's Floor . .

The "Boardwalk"—A Sport Shoe for Men

$10.00

This is one of the outstanding models in stylish sport footwear for men this summer. A white buck wing-tipped oxford, contrastingly trimmed with black or tan calf.

The soles may be fitted with spikes for golf.

. . . Horne's, Men's Floor . . .

Tennis Outfit

Racquet, Case and Two Balls

Special, $3.95

A serviceable racquet, with a waterproof canvas case, and two Pennsylvania tennis balls. The racquet has a bevel frame, and is strung with good gut. In light or heavy weights. Just the outfit to take along to camp or on vacation elsewhere.

. . . Horne's, Third Floor . . .

New Atwater Kent Radio Is Here

A six-tube set, Model No. 40, and it brings some changes in the Atwater Kent style of radio. $78.00 without tubes. Come in tomorrow and see it.

. . . Horne's, Balcony . . .

The Shoe Sale

Women's Fine Footwear Again Tomorrow

$5.85

There were 5,165 pairs when the sale started today, so there will be plenty for Saturday shoppers. And such variety! . . . shoes for the street, for travel, sports wear, afternoon and evening. Of kid, calf, suede, patent leather and metal brocades. In sizes 3 to 9, all told, and widths AAAA to D.

That this is a great opportunity to save on one's supply of summer footwear, is obvious. For the shoes are all from our regular stocks of the present season, radically reduced because the late arrival of summer weather has left a surplus on hand.

To accommodate the crowds, the sale is being held in a spacious, separate section of the fourth floor, east, recently vacated by the drapery department. And special services have been provided, to make choosing easy and rapid.

. . . Horne's, Fourth Floor . . .

The New Stitched Hats

Among the newest hats for sports wear, for tailored accompaniment in town, and for travel, are fabric hats simply finished with all-over stitching in self or slightly contrasting color.

They are of a crepe de chine, of taffeta, and of velvet, in the simplest of models with rather narrow or medium brims.

In sand, gray, black, light shades of blue, red or white.

Prices range from $10.00 to $18.50.

. . . Horne's, Fourth Floor .

Pla-Well Oxfords

Children's mocassin toe styles of elkskin. With crepe soles . . . sizes 8½ to 11 priced $4.75 . . . sizes 11½ to 2 priced $5.25.

With leather soles . . . sizes 4 to 5, priced $3.50 . . . sizes 5½ to 8 priced $3.75 . . . sizes 8½ to 11 priced $4.25, and sizes 11½ to 2 at $4.75.

. . . Horne's, Third Floor . . .

In the Boys' and Girls' Shops

Boys' Blue Cheviot Suits

With Two Long Trousers

Special, $17.50

Double-breasted styles of plain or fancy cheviots . . . tailored in the expert manner. Sizes 13 to 18 years. With two pairs golf knickers, $15.00.

White Flannel Trousers, long, $6.95; golf, $5.95.
Flannel Sports Coats, $8.95 and up.
Linen Plus-Four Knickers, special $1.50.
All-wool Bathing Suits, $2.95.

Shirts and Shorts 50c and 75c Each

This new underwear for boys becomes more popular every day. Shirts of plain white mercerized cotton . . . shorts of white or striped and figured broadcloth. Sizes 6 to 18 years.

. . . Horne's, Third Floor . . .

Girls' Imported Silk Frocks

Special, $7.50

A lovely group . . . sent to us from Belgium . . . all entirely handmade by skilled needlewomen. Eight different styles . . . of crepe de chine . . . trimmed with hand-drawn work, embroidery and shirring. In plain pastel colors. Sizes 6 to 12 years. A few domestic printed frocks included in small sizes.

. . . . Horne's, Third Floor . . . .

Printed Frocks

$1.95 and $2.95

Hundreds of sheer, pretty frocks at these prices. Voiles and crisp dimities in bright prints, attractively trimmed. Sizes 6 to 14 years . . . some 6, 8 and 10's with bloomers.

. . . Horne's, Third Floor . . .

Children's Hose 50c Pair

A new, Roman striped hose in ¾ length. Fashioned with colored rayon and cotton stripings on black, white or green grounds. Sizes for 4 to 10 years.

Boy Scout Hose, 50c pair.

. . . Horne's, Main Floor . . .

Fashion-Thrift Frocks Of Sheer Romance Crepe

$15.00

Here are pretty, dainty summer frocks for women and misses, at a very special price—frocks of sheer romance crepe, in types and shades for afternoon parties, for spectator sports wear and for the street.

Romance crepe has considerably more "body" than georgette, and it is so effective in these two-piece models which come in white, yellow, flesh, peach, coral, orchid, green, Chin Chin blue, beige, navy and black.

Misses' sizes 14 to 20, and women's sizes up to 44

. . . Horne's, Second Floor . . .

Toy Specials

Baseball Suits, $1.95

Of a durable wool and cotton fabric. Baseball and Pirate name stitched on front. Cap to complete. Sizes 4 to 10 years.

Scooters, $1.95

Large and sturdily built. Strong brake and thick, heavy rubber tires. A remarkable value.

Doll Carriages, $6.50

Coach style of fine wicker . . . corduroy lined. Rubber tires . . . good springs. A very unusual value.

Sand Box With 2 Bags Sand, $19.75

A roomy box with bright striped canopy. The sand is white and the Health brand.

Scooter Bikes, $12.95

Regularly much more. Exceptionally fine construction. Heavy rubber tires. Coaster brake.

Garden Slides, $21.95

Smooth, 10 ft. chutes . . . 5 ft. ladder . . . safety hand rails.

. . . Horne's, Seventh Floor . . .

Costume Jewelry

95c

Another large purchase of smart chokers, pendants, beads, bracelets, pins and earrings. Styles and colors to wear with all kinds of summer costumes.

Grotto Blue, Angel Pink Coral, Simulated Pearls, Simulated Topaz, Folly Red, Simulated Jade.

. . Horne's, Main Floor . .

New! Navy Blue Hose and Gloves

Unusually smart and practical accessories for the navy blue ensemble. The hose in all-silk chiffon . . . with Gordon V-line heel, $2.50 . . . with square heel, $1.75.

The navy gloves of washable capeskin . . . in one-button, tailored style. Priced $3.50.

. . Horne's, Main Floor . .

Pastel Linen Handkerchiefs

25c

Charming summer handkerchiefs . . . a fine quality of linen, sheer and dainty as can be . . . made with cut-out corners, and scalloped edges. Choose a supply of them to go with all your summer frocks.

. . Horne's, Main Floor . .

SIX DANCE 262 HOURS, THEN QUIT

3 COUPLES SET NEW WORLD RECORD

Three couples who had danced 262 hours and 15 minutes for a marathon record, called off the dance in the Nu-Ken Garden, New Kensington, last night. When they started on their rest period at 11:05 o'clock they decided they had enough dancing and had established a new record by exceeding the 260-hour mark set in Chicago.

Herman Ross and his dance partner, Agnes Shaeffer, were married while dancing last night, Justice of the Peace John W. Hunger, of New Kensington, performing the ceremony. The other two contesting couples, Andrew Grassy and Miss Anna Martin, of New Kensington, and Dolores Stoller and Edward Carlino, were the attendants.

At 2 p. m. 14 Negro couples started on their one hundred and sixth hour of dancing in Motor Square, and at the Academy Theater four couples had put 186 hours behind them.

Sixty-four couples at 2 p. m. had started on their forty-second hour in the Duquesne Garden marathon.

MADISON SQUARE GARDEN, NEW YORK, N. Y., June 15.—Thirty-two couples remained on the arena floor here in the "Dance Derby of the Century" at the conclusion of 106 hours at 8 o'clock this morning, of the 131 couples starting Sunday night.

Of the contestants remaining in the chase for the $5,000 prize hung up by Milton D. Crandall, Pittsburgh promoter, six of the teams are from the Pittsburgh district, all of which look strong with the exception of Tommy Nolan, 1334 Reedsdale street, who apparently was walking about the arena asleep, being encouraged by his faithful little partner, Anna King. This couple recently hoofed it for 145 hours in a Homestead, Pa., contest.

Last night Stella Cappello, Swissvale, Pa., weakened, but was supported by her brother John, and was in good condition this morning. The other Pittsburgh couples have held up despite the grilling test they have been put to on the hard surface of the arena floor.

Crandall has a new idea. If the contest lasts until next Thursday when the McLarnin-McGraw fight is scheduled, the dancers will be moved down to the exhibition hall of the Garden when the dance will continue. Rickard today agreed to this arrangement, and the dancers will be brought into the ring and introduced to the fight fans, then dancing down to the exhibition hall. While the fight is on, the Forty-ninth and Fiftieth street entrances will be opened to the public.

The crowd last night was an improvement over previous nights.

Robert Cole, Jr., son of a New York dancing instructor, and his partner, Wylda Davies, channel swimmer, of New York, were disqualified when young Cole sat down on the floor and refused to get up. After the disqualification, Wylda broke down and cried.

Another colorful New York couple passed from the contest during the night when Florence Lillian Anderson, Clifton, N. J., society girl, fell asleep. Her partner was William R. Downing, trans-Continental runner, of Los Angeles.

Many of the trainers of teams look more wornout than the contestants due to lack of sleep. One pretty little Brooklyn girl, Gloria C. Koopmans, a trainer for couple No. 16, had not slept since the contest started until this morning when she fell asleep leaning on the water cooler in front of her tent.

Many Pittsburghers will be down to New York on Sunday, according to the messages received by the contestants.

ALIQUIPPA SCHOOLS TO GO ON ALL-YEAR BASIS

ALIQUIPPA, Pa., June 15.—Aliquippa grade schools will be placed on an all-year basis on Monday, July 23, when three-fourths of the pupils enrolled will return to school for the new term and will remain in session until October 15. The purpose of the new plan is to relieve the overcrowded condition. The city had an enrollment of 4,700 on June 5, the close of the last session. Supt. H. R. Vanderslice stated that the high school will likely be placed on the all-year-round basis in September.

(Advertisement.)

Nothing Like Buttermilk to Clear Up Skin

Amazing Difference in One Week or Money Back.

You can load your dressing table down with a varied collection of skin foods, wrinkle removers, pore reducers, etc, if you want to. But—in a few minutes—with one massage of Howard's Buttermilk Cream you are going to do more for your skin that you have ever been able to do with all your elaborate fussing.

And Howard's Buttermilk Cream has this wonderful additional power—it acts as a gentle astringent remarkably effective in reducing enlarged pores.

There's no secret about why Howard's Buttermilk Cream can do all these things — it contains genuine old-fashioned buttermilk and cream, and who doesn't know that these have long been recognized as the best and purest skin protectors and beautifiers?

A single massage with Howard's Buttermilk Cream will prove its superiority beyond all question. In fact, if after using it for one week a marked improvement hasn't taken place, May's Drug Stores will refund your money.

DESERTED DAY OF WEDDING, SAYS WIFE

Deserted on her wedding day, she says, Mrs. Helen Scholar, a minor, brought suit through her father, Frank Hogler, Willock, Pa., for divorce yesterday against Frank Scholar, 659 Church avenue, Carrick. She says they were married January 22, 1925, and separated the same day.

The marriage of Mrs. Agnes C. Fordenbacher, 603 Amity street, who sued John W. Fordenbacher, 3361 Wenshire street, lasted a little longer. They were married January 1, 1920, and she says she was deserted January 26 the same year.

Mrs. Leona Lotz, 1307 Boyle street, charged cruelty in suit for divorce from George Lotz, 1005 Lamont street.

Mrs. Emma K. Bleitzko, 928 Congress street, also charged cruelty in suit against J. Bleitzko, Blawnox.

Mrs. Ardell Markovitz, 14 Dawson street, charged desertion in action against Morris Markovitz, now of New York.

STORE CLOSES DAILY 5:30 P. M.—SATURDAY 9:00 P. M.

TAYLOR BROS

942-44-46-48-50-52 PENN AVE

BRANCH STORE, 961 LIBERTY AVENUE

Cash or Extended Payments

Kitchen Chair Built for Wear Special $1.29

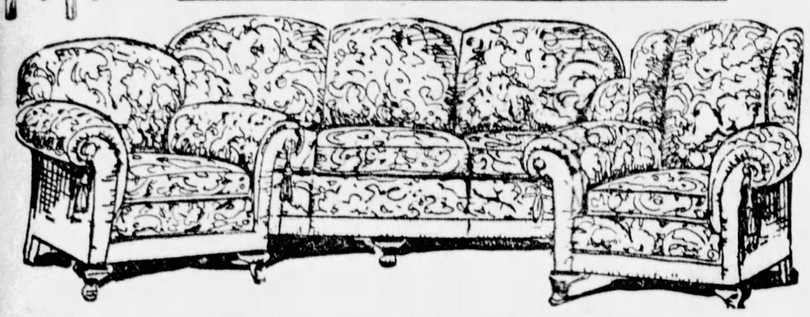

3-Piece Overstuffed Living Room Suite $89.50

Jacquard Velour upholstering, loose, reversible cushions, backs all covered with velour. Special.....

Pure Aluminum Percolator 65c

$14.95

A genuine Heywood Stroller; well constructed and priced at $14.95

Mahogany End Table Special $1.00

MATTRESS SPECIAL

This 50-lb. Cotton Mattress $5.95

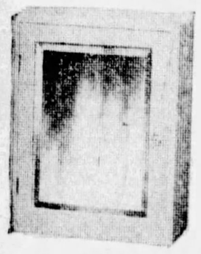

Medicine Cabinet $1.00

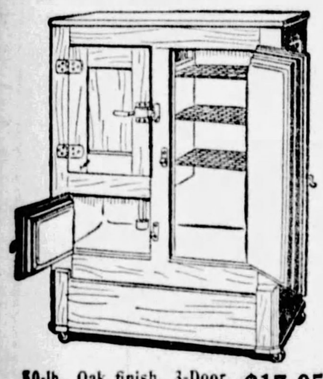

50-lb., Oak finish, 3-Door, Side-Icer Refrigerator $17.95

Top Icers as Low as $8.75

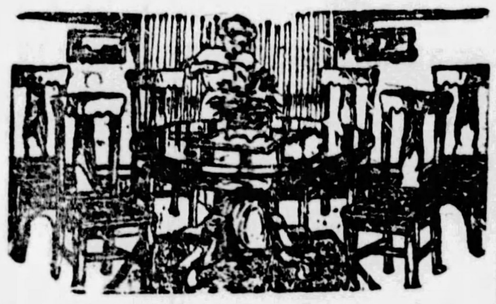

Seven-Piece Dining Room Suite

Six-foot Golden Oak Extension Table and six chairs to match, with choice of wood or muleskin leather seats..... $29.75

TAYLOR BROS. STORE CLOSES DAILY 5:30 P. M. SATURDAY 9 P. M. 942 to 952 PENN AVE.

¾ Century Cash Jewelers

Jos. DeRoy & Sons—Only Opposite Postoffice

GIFTS FOR GRADUATION

Your Choice $75

This Week Only

CASH—THAT'S WHY!

Try to Match at 60% More

Rare Perfect Solitaire Gem

This gorgeous, fine steel-white diamond is absolutely flawless.* 1/4—1/64 ct. guaranteed.

1½ Ct. Show Fine Cluster

Radiant steel-white diamonds closely assembled to give large, fine solitaire effect.

You'd expect to pay much more for this absolutely flawless gem or this gorgeous cluster, so closely set, it appears as a large solitaire diamond of 1½ ct. show. New, exquisitely designed, lady's 18-kt. white gold ring; either ring for only $75. Of course, these are cash offers—for those interested, not in terms, but in values—startling bargains of a ¾ century cash house.

$16.50 Either Style

Try to match at $25.00

Gentleman's strap watch, 15-jewel 10CO movement. Super-quality white case of popular style, or Lady's watch, 14-kt. white gold filled case with jeweled crown. Either of these new up-to-date watches at only $16.50.

$42 Try to Match at $70.00

Three good-sized blue white, high quality diamonds. Lady's elaborately designed 18-kt. white gold ring. Price only $42.

Cash, that's why.

ELGIN $22

Complete with Chain & Knife

Famous Elgin jeweled movement, white gold filled case, 25-year guarantee. Newest model. Complete with good grade knife and chain. Try to match this combination at $32.00.

Visit our costume Jewelry department. Latest style jewelry of modern design. Specially low priced offers in Graduation gifts.

Saturday Special!

BEAUTY PINS

18c PAIR

We have just purchased a closeout of 25 dozen or 45¢ pair of these GOLD FRONT beauty pins. Many designs

Regular $1.25 to $2.00 Values.

¾ Century Cash Jewelers

JOS. DeROY & SONS

OPP. POSTOFFICE

311-313-315 Smithfield St.

No Branch Stores No Out-of-Town Stores

ROSENBAUM'S

Photograph Enlargements 39c

Your favorite photos, snapshots and group pictures may be enlarged—a perfect copy—size 14x17, oval plaque at this low price. Mail orders cannot be filled. It is not necessary to buy a frame.

—SEVENTH FLOOR

McCall Printed Patterns Nos. 5159 and 5339

Lovely Printed Chiffons

Sheer chiffons are marvelously adapted to the fluttering silhouette that is so important this summer. Therefore, you'll find we have laid in a large supply of them. Chiffons that combine charmingly with lace—prints in the new "modernistic" patterns and the always popular flowers.

ROSENBAUM'S

SIXTH, LIBERTY AND PENN "THE STORE AHEAD" PHONE ATLANTIC 4800

ROSENBAUM'S Certified Bargain BASEMENT

Saturday! Sensational Sale

SUMMER DRESSES

$7.85 and $9.85

Sheer Georgettes—High-Shade Crepes—Washable Crepes—Summer Prints—Crepe de Chines —Chiffons

100 SUMMER STYLES!

Silks of very unusual quality! It is of these silks that the dresses are so beautifully styled. Dresses for street wear—vacation—sports—parties and countless others. All the new colors for summer.

All sizes 16 to 52.

Girls' "Little Queen"

HATS

$1.95

Leghorns Milans

Many pretty girlish hats in many charming styles. A large selection in all new materials including straws and felts. Fancy Hat Box Free with Purchases.

SALE! HATS!

Regularly $3.95 to $5.00

$2.95

Jaunty and smart! Just the hat for vacation and summer wear! Felts, Paillison Straws—Milans—Simulated Hair Braids and Rough Straws. All wanted head sizes. Don't miss these!

Girls' Smart New

Ensemble Suits

Pique Dress Printed Coat $2.98

Dress Alone Worth $2.98!

Neatly tailored little frocks of white pique with kick pleat skirts and novelty belts. Well tailored little coats which may be worn over any of your summer dresses. Many beautiful new patterns with much color. Sizes 7 to 14.

Clearance! Girls' Coats

Sizes 2 to 6 and 7 to 14. Values up to $10.95. All garments radically reduced for quick clearance. $3.99-$5.99

Children's Lisle Socks Pastel shades or white with fancy rayon tops. Sizes 4½ to 8. 25c

Children's 7/8 Sport Hose Fancy plaid combinations of Tan, Blue and Grey. Sizes 7½ to 9½. 35c

Boys' 7/8 Sport Hose Beautiful plaids with contrasting tops. Sizes 8 to 10½. 50c

Misses' & Children's SHOES

$1.95

Sturdy shoes for school or dress wear. Made in favorite leathers in a variety of styles. Sizes 4 to 8, 8½ to 11 and 11½ to 2.

Shotwell's Kisses

A 35c Can

A combination of cake and caramel, each kiss wrapped in waxed paper and contained in air-tight tin.

—ON STREET FLOOR.

ROSENBAUM'S

SIXTH, LIBERTY AND PENN "THE STORE AHEAD" PHONE ATLANTIC 4500

Coty's Newest Perfume

"L'Aimant $5

—and, like a magnet, it will draw you with its delightful subtlety. Follow the scent here, tomorrow!

—STREET FLOOR.

The Great June Underselling Sales Bring Peak Values

Saturday Brings New Arrivals in LADY ARCO HATS

Lovely New Midsummer Styles

The debutante, young woman or matron will have equal interest in this assortment of brand new hats for tomorrow's choosing. Hats for sports, hats for travel, country club, business, and formal wear... hats in vivid colorings and the darker tones...white hats...midsummer modes of exceptional interest.. All head sizes.

LADY ARCO HATS **$5.00**

Sold Exclusively Here in Pittsburgh

—PITTSBURGH'S FOREMOST MILLINERS, ON FIFTH FLOOR.

Come! See These Smart Styles in NEW SUMMER SHOES

Three That Point Out Our Leadership in Style and Quality **$8.00**

A rarely smart two-strap, of blue kid or white, with unique cut out effect; patent leather step-in with bow; also in mat kid; patent leather opera with narrow band of reptilian, caught with buckle. Chosen at random from a number of attractive models, which you should see tomorrow. Exceptional value, each one!

—WOMEN'S SHOES, ON THIRD FLOOR.

Sharp Reduction!

150 Boys' Suits With Two Golf Knickers

Skolny, Cravanettes and Others. Formerly $15.00 to $25.00—

$12.45

Such famous names as Cravenettes, Skolny, and others. Styles are 2 and 3-button, single and double-breasted models, in smart shades of tan, grey and fancy mixtures, light and medium shades. For boys of 6 to 16 years.

Boys' Wash Knickers..$1.35
Boys' Wash Suits $1.55
Boys' Union Suits 49c
Boys' Sports Sweaters, $2.95
Boys' Bathing Suits...$2.95

—BOYS' STORE—ON FOURTH FLOOR.

Little Girls Need Many WASH FROCKS

$2.95

Pretty Styles for Miss 7-to-14

Tissue Voiles
Tissue Ginghams
Printed Lawns
Flowered Dimities
Pique Ensembles

Models with girlish smocking, velvet ribbon streamers, dainty collars and cuffs. Lovely flowered prints, polka dots, geometric figures and many others. Plain colors, too. Sizes 7 to 10 (with and without bloomers) and 8 to 14.

—GIRLS' SHOP, ON SEVENTH FLOOR.

"The Big 26"—Sale No. 14

FOR MEN! SATURDAY ONLY!

500 FASHION PARK SUITS

AND OTHER HIGH-GRADE MAKES

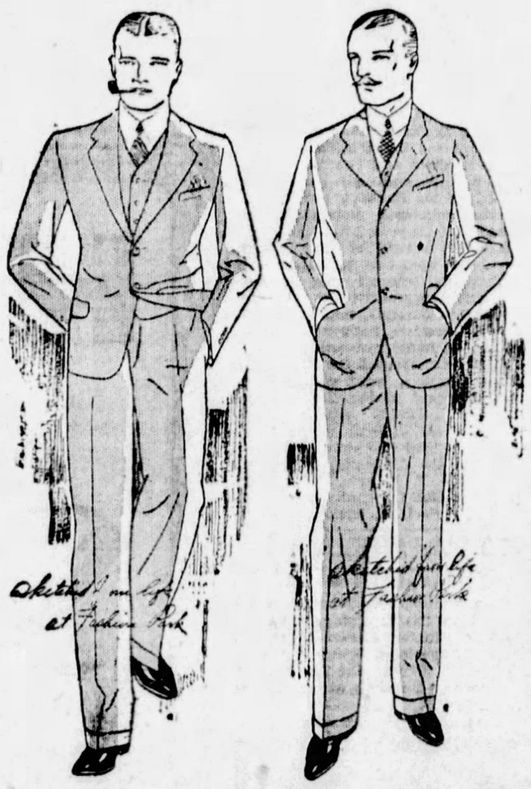

This Season's Merchandise Regularly Priced $40—$50—$55

$29.50

A "quick" sale of high-type clothing involving tremendous reductions and tremendous opportunities for saving. The sale includes generous assortments for men of every type. Too many suits—hence this startling reduction. It will pay you to be here early.

The Fashion Park Suits Have 1 Trouser.
Many of the Other Suits Have 2 Trousers

HALF-PRICE SALE

MEN'S 1 AND 2-TROUSER SUITS TOPCOATS & WINTER O'COATS

Overstocked in Men's Clothing! Hence these radical reductions! Large assortments—but not our entire stock—in the sale.

$35.00 Men's Suits	$17.50	$65.00 Tuxedo Suits	$32.50
$40.00 Men's Suits	$20.00	$35.00 Men's Topcoats	$17.50
$45.00 Men's Suits	$22.50	$45.00 Men's Topcoats	$22.50
$50.00 Men's Suits	$25.00	$50.00 Men's Topcoats	$25.00
$55.00 Men's Suits	$27.50	$75.00 Men's Topcoats	$37.50
$60.00 Men's Suits	$30.00	$45.00 Winter Overcoats	$22.50
$65.00 Men's Suits	$32.50	$55.00 Winter Overcoats	$27.50
$12.50 Summer Suits	$ 6.25	$65.00 Winter Overcoats	$32.50
$18.50 Summer Suits	$ 9.25	$85.00 Winter Overcots	$42.50
$29.50 Summer Suits	$14.75	$90.00 Winter Overcoats	$45.00
$37.50 Tuxedo Suits	$18.75	$95.00 Winter Overcoats	$47.50

Positively no C. O. D.'s. No Approvals. No Suits Laid Away for Future Delivery. No Exchanges or Refunds—all sales final—because of the nature of this event. A small deposit will hold Topcoat or Overcoat until October 1, 1928.

—MEN'S CLOTHING, ON THE FOURTH FLOOR.

JUNE SALE No. 13--Continued

Sensational Sale Women's and Misses' New Summer Dresses

2 FOR $21

Dresses for every summer need sold at far less than usual prices. Every desirable silk material of the summer, and styles for every summer occasion . . . afternoon wear, sports, business, shopping, and vacation . . . with all the distinctive touches of new summer styles. Be sure to see them tomorrow and have a new frock for Sunday!

Sizes for Misses 14 to 20 **Sizes for Women 36 to 44**

—DRESS SHOP, ON SIXTH FLOOR.

—IN SPORTSWEAR SHOP.

Sweaters $2.95, $3.95 and $5.00

A splendid assortment of the most popular sweaters to complete smart sports outfits. Light weight jersey, fibre and wool combinations. In white and pastel shades. Others, up to $12.75.

Sports Skirts $5.95, $7.95 and $10.00

Smartly pleated in various new ways and mounted on bodice tops. Silk or wool crepes, and flannels in white and colors.

White Coats $10.95 to $25

Smart and cool-looking for resort and country club wear. Beautifully tailored, plain or with fur collars or cuffs.

Blazers $10

Stripes, diamond designs and solid colors of Botany flannel in every shade.

—ON FIFTH FLOOR.

Ever Increasing Popularity!

Kayser Silk Hosiery "Haf-Heel" "Slipper-Heel"

World's Famous Makers of Women's Fine Silk Hosiery

Beautifully fashioned hosiery, in exquisite qualities, shown in these two exclusive heel effects, of unexcelled grace and loveliness. Our assortment includes all the season's best colors—all sizes.

Haf-Heel	Slipper Heel
Service weight $1.50	Service..$1.65 and $1.95
Chiffon weight $1.95	Chiffon..$1.95 and $2.50

—HOSIERY, ON STREET FLOOR.

Saturday! A Good Day to Choose

STRAW HATS

$1.95 to $5.00

And this, a good store in which to choose them, because of the splendid assortments of the hats men wear...dressy Sennits and Yeddos, swagger Milans and Porto Ricans, Panamas and Leghorns, $5 to $10.

—MEN'S HATS, ON BALCONY.

"The Wales"—A Man's Shoe

$8.00

One of the smart family of Arco-Eights — perfect in fit, and correct in style. Smooth black or tan calf, also in the Scotch grain.

—MEN'S SHOES, THIRD FLOOR.

Sunday is "Father's Day"

Give Dad a New Beau Brummel Tie!

"The Hoit"

$1.00

A Distinctive New "Beau Brummel" Creation—New in Style and in Beauty.

This tie was purchased specially for this once-a-year event. Striped patterns in twelve beautiful color combinations. Full shaped four-in-hands. Wool lined to insure shapeliness, even after many tyings.

—ON STREET FLOOR.

EASTERN RAIL HEADS TAKE UP RATE CUT APPEAL

GREENSBURG ARRANGES GIANT AERIAL CIRCUS

GREENSBURG, Pa., June 15.—A gigantic aerial demonstration in which Army, civilian and mail planes will take part has been planned by the Greensburg Chamber of Commerce for June 26. Thirty pilots are expected to visit Greensburg on that date.

Let Your Wife Judge Your Wardrobe—She's the Star Witness!

Your wife can "see yourself as others see you"—a thing you can't do yourself. She knows best what clothes set you off to best advantage. She realizes that a suit made to your measurements and build will fit you better than a ready-made suit. She's the star witness.

—she'll hand down this verdict "Buy a Mitchell-Tailored Suit"

Mitchell, the Tailor, makes fine clothing at low cost. His overhead is low and his staff experienced. There is no expensive waste in his shop. He will give you this saving by making a $45 suit to your measurement for..... $28

It's the Fit of Your Clothes That Counts

Mitchell THE TAILOR

ANTHONY J. GERARD, Mgr.

908 LIBERTY AVE. Old 7th Ave. Hotel Block

PITTSBURGHERS ASK SEABOARD CONCESSION

Presidents of the Pennsylvania, the New York Central and the Baltimore and Ohio railroads at Atlantic City today have before them the appeal from shippers in Pittsburgh, Cleveland, Buffalo and other eastern cities for relief in the Illinois Central Railroad rate-cutting case. Action by the shippers at a meeting of Trunk Line Association executives in New York yesterday was taken promptly before the heads of the individual railroads for consideration, according to Pittsburgh representatives who returned today.

The eastern railroad presidents are attending the convention of the American Railway Association at Atlantic City, where additional pressure is being brought by the iron and steel industries and other shipping interests.

PITTSBURGH LEADING

Pittsburgh is leading its sister cities in a vigorous fight against the low rate established by the Illinois Central between Chicago territory and the Pacific Coast on steel products and canned goods, and a correspondingly low rate is asked of the Eastern carriers for similar shipments between Pittsburgh and the port of Baltimore.

A novel feature of the situation developed when the municipality of Pittsburgh entered the contest through its representative in Council, Robert Garland, and the Chamber of Commerce, represented by D. O. Moore, traffic manager.

R. A. Kennedy, of the Pittsburgh Steel Company, was chairman of the shippers' delegation. Other Pittsburgh district representatives were F. A. Ogden, of Jones & Laughlin Steel Corporation; W. S. Guy, of the Carnegie Steel Company; W. F. Morris, Jr., of the Weirton Steel Company, and R. E. Heinz, of the H. J. Heinz Company.

100 SUB-PATROLMEN SWORN IN BY CLARK

One hundred sub-patrolmen were sworn in this morning by Public Safety Director James M. Clark, while Police Supt. Peter P. Walsh looked on. This is the largest number to take the oath at one time in many years.

ROGERS ASSAILS HOT-DOG LACK

By WILL ROGERS.

KANSAS CITY, MO., June 15.—Let's get out of here and go to Houston. They haven't even got hot dogs to sell in the convention building. Now, Jesse Jones, don't you get high hat down at Houston and not serve any there.

There is nothing to do here. When a speaker comes on, you have to listen to him.

The convention met Thursday night and then adjourned in five minutes.

That was the most successful convention the people of the country have ever enjoyed.

They met again at 10 yesterday morning, but unfortunately didn't adjourn. It looked like they had, but they hadn't.

Thursday a Catholic priest offered the prayer. Yesterday it was offered by a Jewish rabbi. Both are for Smith. They both prayed for guidance for the Republican party, but not enough guidance to be elected.

It's going to take more than prayers to get these farmers back in good humor.

Reed Smoot from Salt Lake read what sounded like a cross between a financial report and a World almanac. He spoke heartily of prosperity. But our national deficit was still thirty billions when he finished.

The crowd couldn't hear him and shouted for him to speak louder. Then when he did speak louder and they did hear him, why they got sorer than a boil, and wanted him to speak low again.

He brought up Nicaragua, but he left the Marines down there. He said that we would protect American lives down there, even if we had to send some there to protect.

He was two hours reading Republican press notices. The favorable ones. The farmers that spoke received much applause, but no material relief.

On to Houston for hot dogs and excitement with every speech! If they had taken these words out of the dictionary, this convention would have been over a week ago:

"The great Rpublican party." It looks like Hoover and Hefflin to me.

(Copyright, 1928, McNaught Syndicate, Inc.)

TWO CHILDREN GO TO MOTHER

A temporary order granting custody of their two small children to the mother was issued by Judge James H. Gray in Common Pleas Court today in the separation suit of Mr. and Mrs. Allen B. Swift, who, until last March, lived at 6139 Jackson street. Judge Gray instructed the mother to allow the father to visit the children pending final disposition of the case.

INJURED BY TRUCKS, WINS $12,000 VERDICT

Andrew E. Dudas, Second avenue, Hazelwood, who sued the Douglas Transfer Company for personal injuries, won a $12,000 verdict in Common Pleas Court. Dudas while riding a motorcycle ran into a train of three trucks in Hazelwood avenue, in 1924, and broke his leg in two places, being laid up for 19 months. Dudas claimed there were no lights on the trucks. He has been permanently disabled.

This Is "Show Me" Week

AUBURN OWNERS know they can get away at a stop light FIRST

For Quick Results Use Sun-Tele Ads

HELFER'S SENSATIONAL PURCHASE SALE

Helfer's again repeat the greatest SALE OF A LIFETIME in offering to the people of Pittsburgh the most extraordinary unheard-of jewelry values ever offered. This sale is breaking all records due to the wonderful response it has received. We invite all comparison. Tomorrow they are offered again just at the right time for graduations, weddings, anniversaries, birthdays, etc. All merchandise sold on the 52-week payment plan.

Ladies' Diamond Solitaires

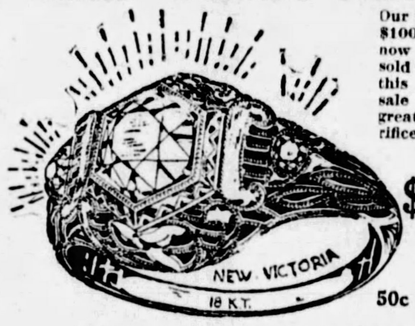

Our famous $100 value now being sold during this great sale at a great sacrifice.

$47

50c a Week

DIAMOND Dinner Rings

Beautiful new style dinner ring with three beautifully matched diamonds, set in 18 kt. white gold. Another sacrifice.

$17

3-Stone Diamond Rings

Three beautiful fiery diamonds set in new style 18 kt. white gold setting.

$12

50c a Week

Men's Diamond Rings

Extra large size diamond, set in heavy massive man's solid gold setting.

Regular $58.00

Now

$39

52 Weeks to Pay

21-JEWEL Dueber Hampden

50c a Week

The world-famous 21-jewel Hampden adjusted to positions of temperature and to the second. 20-year guaranteed case with heavy Arabic figures on the dial.

$20

Elgin Pocket Watches

The world famous Elgin fully jeweled in guaranteed engraved cases sold at this price for the first time in history.

$7.75

25c a Week

Diamond Scarf Pins

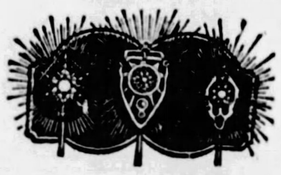

A variety of white gold scarf pins, eat set with a beautiful fiery diamond.

$5.85

25c a Week

Diamond Wrist Watches

Beautiful thin model, hand-engraved white case, set with 7 full cut diamonds and 4 beautiful sapphires, complete with adjusted and jeweled movement. Thoroughly guaranteed.

Regularly $45.00, Now

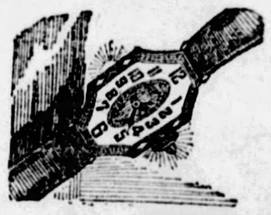

$19

Men's Wrist Watches

Full jeweled and adjusted accurate time-keeping movement, set in guaranteed cases.

Regular $12.00

Now

$4.85

25c a Week

Watch Chain Special

Regular $3 white and green gold filled engraved watch chains, soldered links, in a variety of designs.

89c

Ladies' Wrist Watches

Beautiful thin model, hand-engraved cases, complete with jeweled and fully adjusted accurate movement—a large variety of beautiful designs.

Regularly $22.00, *Now*

$12

50c a Week

Open Saturday 8 A.M. to 10 P.M.

Helfer's Credit Jewelers

617 PENN AVE.

Come Early. Get in On These Bargains

Exquisite SUMMER SHOES that Save You Many, Many Dollars!

Imported French Basket Weave Sandal in two tones of beige. Also in white and other color combinations, high or low heels.

Imported Japanese Toyo in white and various colors, fetchingly trimmed with Kid.

Theo Ties of White Kid with cut-out design. Also many other exclusive white shoes for summer wear with high or low heels.

Extravagant to pay more~ Risky to pay less!

COULD you use some extra money on your vacation? Wise Shoes will save you many dollars. Genuine reptile leathers or shoes of imported fabrics, all the truly smart colors, sports or dress models, high or low heels.

Think of Wise Shoes—only $6!—when planning your vacation.

$6 WHY PAY MORE?

HOSIERY

Gossamer sheer, pure silk hosiery in all the newest Summer colors—Romance, Biarritz and Surf Tan—

$1.35 per pair

3 pairs for $3.90

WISE $6 SHOE

One Price—Worth More

235 Fifth Ave.

LOCAL STORE

New York (19 Stores) Brooklyn (5 Stores) Newark New Haven

Baltimore Pittsburgh Philadelphia Dayton Milwaukee Columbus

Stores in Every Important City

2 DEAD, 3 HURT IN AUTOMOBILE ACCIDENTS

Struck by an automobile backing into a garage at his home, Ray Dunn, 2, of 5 Penn street, Brackenridge, was fatally injured last night. Death occurred shortly afterward in the Allegheny Valley Hospital, Tarentum. Emmett Crovat, also of 5 Penn street, driver of the car, said the child ran behind the car just before he started to back into the garage.

William Lowe, 2, of 969 East Ohio street, Millvale, died in the Allegheny General Hospital yesterday from injuries suffered Wednesday when hit by a skidding automobile near his home. Albert Heisel, of Etna, the driver, will be turned over to the coroner today.

Injured when struck by an automobile late last night, Rabbi Theodore Marchbin, 55, of 105 Third street, McKeesport, was reported to be in a serious condition in the McKeesport Hospital. He is of the Gemulus Chesed Congregation of McKeesport. Police did not arrest Alfred Higgins, of White street, who they said was the driver of the machine.

BOY, 5, INJURED

Joseph O'Leary, 5, of 1850 Realty avenue, Beechview, suffered a probable fractured skull late yesterday when hit by an automobile near his home. The child is in the Mercy Hospital. Police say that Paul Nee, of 1806 Belasco avenue, was driving the machine.

Struck by an automobile yesterday afternoon, Viola Pupodi, 4, of 80 Norton street, was reported recovering in her home today. The accident occurred in Southern avenue and William Steubgen, of 651 Southern avenue, driver of the automobile, was arrested.

CLOTHES AFIRE, CHILD DIES

Her night clothes igniting from an open gas fire, Helen Kozak, 7, of 304 Glosser street, East Pittsburgh, was fatally burned at 6:30 o'clock this morning. She died a half-hour later in Braddock Hospital.

PUBLIC ACCOUNTANTS TO MEET NEXT WEEK

More than a score of Pittsburgh public accountants will attend the annual meeting of the Pennsylvania Institute of Certified Public Accountants to be held at Bedford Springs, Pa., next week. The accountants will meet Monday, Tuesday and Wednesday. J. M. Cumming will head the local delegation.

KAUFMANN'S
FIFTH AVE. PITTSBURGH

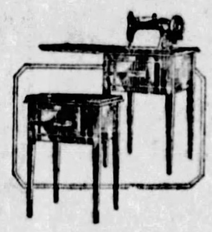

The Kelsworth Desk Model

$59

The Kelsworth is a very inexpensive machine which will be a delight to those who are experienced in the art of sewing, as well as those who are just beginning. Finished in a very attractive walnut cabinet. Complete set of attachments and one year of service without extra charge. 20-yr. guarantee.

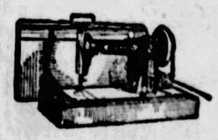

Kelsworth Portable

38.50

The Kelsworth Portable is just the thing to take on your vacation for doing mending. Takes no more room than a small-sized grip. Attachments, one year of service without extra charge. 20-year guarantee.

Convenient Payments May Be Arranged.

Needles, reg. 35c....25c
Belts, regularly 30c..25c
Oil, regularly 15c....10c

KAUFMANN'S,
SEVENTH FLOOR

Clear The Pores Of Impurities With Cuticura Soap

Soap, Ointment, Talcum sold everywhere

(Advertisement.)

666

Cures Malaria and quickly relieves Biliousness, Headaches and Dizziness due to temporary Constipation. Aids in eliminating Toxins and is highly esteemed for producing copious watery evacuations.

RICHMAN'S CLOTHES

Established 1879

Our factory direct to You

ALL $22.50

There Are Reasons Why Richman Can Do What to Others is Impossible—make and sell suits at $22.50 that give you the style, woolen luxury, and tailoring quality you expect of clothes sold at *DOUBLE* the Richman price.

IN the clothing business, as in the motor car industry, maximum values are produced only through scientific volume production, huge cash resources, and efficient, economical methods of distribution.

With the world's largest direct-from-factory sales volume, the Richman organization commands the skill of the best designing and manufacturing talent available—Richman's unmatched cash purchasing power procures the finest woolens ever sold at less than $50 a suit—and nearly 3000 Richman tailors, whose ownership of stock in this company valued at $6,000,000.00 inspires them to the highest peak of loyalty and efficiency, are putting workmanship of superb quality into each Richman suit, from the first step in the hidden inner construction to the last visible stitch.

And finally, we sell these fine clothes direct to you, without a middleman's profit—sell them through our own stores, operated under direct factory management, without a trace of extravagance to be added to the cost.

Choose as your fancy suggests—you can pay only one price for Richman's Clothes—any suit, sport suit, topcoat, or tuxedo suit with silk vest at $22.50. No charge for alterations.

What a wonderful showing of styles, fabrics, and colorings you will see here for your selection. Weekly shipments from our factories keep our stock cabinets filled with the newest style ideas—complete in range of sizes and proportions. Instead of a dozen suits in your correct size, here you may choose from hundreds. In cut, fabric, pattern, and shade, men and young men will readily find precisely the clothes they like. And Richman's Clothes are especially noted for faultless fit.

The Richman Brothers Company

Johnstown Store, 538 Main Street

Wheeling, W. Va., Store, 1217-1219 Market St.

New Castle Store, 131 E. Washington St.

JUST ONE RICHMAN STORE IN PITTSBURGH

221-223-225 FIFTH AVENUE

BETWEEN WOOD AND MARKET STREETS

OPEN SATURDAY EVENINGS UNTIL 9 O'CLOCK

RICHMAN'S 1928 ROAD MAP NOW READY.
YOURS FOR THE ASKING

Misses Choose Summer Coats

At These Low Anniversary Prices

16.50 19.75

White coats are increasing in popularity as the sun grows warmer. Especially white flannels and white cheviots. They're very tailored—and they cost only *16.50!* The group of coats at *19.75* includes tweeds, beautifully soft and fleecy. Velveteen coats are lined with kasha. Blue, green, red, brown, black. Sizes 14 to 20.

Smart New Frocks

for Every Important Daytime Need!

$15

For sports. Tub silks of rough weave favor the pastel shades . . . and they're sleeveless. And long-sleeved crepes are very tailored. *For street and business.* Printed crepes of small all-over patterns in floral or conventional designs. Navy blue georgettes. *For afternoon.* Printed chiffons and crepes. Sizes for women and misses.

KAUFMANN'S—FOURTH FLOOR

THE PRINCESS SHOP FOR JUNIORS

New Summer Frocks

8.75 13.75

Youth shines brightly in the pastel shades of these frocks . . . such blues, greens, yellow, orchid, beige, rose. And the fabrics are exactly what Youth prefers . . . wash crepes, printed crepes, chiffons, georgettes. The fashion details include sleeveless or long-sleeved styles, pleated tiers, soft bows. At *13.75*, there are silk ensembles of flat crepe or printed chiffon . . . lovely things! Sizes 13, 15, 17.

KAUFMANN'S—FOURTH FLOOR

Summer Weather Demands Light-Weight Hats

7.55 11.55

It's fortunate you are—right at the beginning of real Summer, to get Anniversary prices on these hats! Straw hats with wide brims, with narrow brims, with irregular brims. Transparent braid hats. At the higher price are smart leghorns and ballibuntls, too . . .and transparent braids combined with soft lace. The groups include beautiful felts for sports and travel. Pastel shades or dark.

KAUFMANN'S—FIFTH FLOOR

57th ANNIVERSARY

SEE OUR ADVERTISEMENTS ON OTHER PAGES—SHOP SATURDAY 9 A. M. TO 6 P. M.

BOYS' AND GIRLS' FLOOR THE THIRD

Girls' Summer Dresses

$5 to $10

Organdie Dresses for "dress up" in sizes 6 to 14 are in straight line or basque styles. The scalloped hem line makes an interesting difference as well as the floral designs used for trimming. The dresses are belted with velvet or with ribbon sashes.

Sports Dresses

5.95 to $10

This group includes dresses of light silk and Peasant models of crepe de chine. There are little slip-on sleeveless flannel jackets of green and red to wear with the Peasant frocks. Sizes 6 to 14.

Jack Tar Play Togs

1.69

Jack Tar Togs for girls include sizes 6 to 16 in tan and blue. They have the bloomer and knicker bottoms, and are sleeveless or with sleeves, and are made of durable linene and chambray.

KAUFMANN'S—THIRD FLOOR

Children's Hosiery

35c Infants' Half Sox with rayon and mercerized ribbed tops, in smart colors.....*25c*

50c Boys' 7/8 cotton Golf Stockings with roll cuffs in many colors and fancy designs.....*35c*

50c Girls' 5/8 and 3/4 rayon and mercerized Sox with roll cuffs. Wide selection of colors and patterns *35c*

KAUFMANN'S—THIRD FLOOR

Little Girls' Undies

Billie Burkes, either sleeveless or with very short sleeves, in many different patterns. Sizes 2 to 14.....*1.39*

Muslin Bloomers with dainty lace and embroidery trimming are roomily cut and well reinforced. Sizes 4 to 16.....*45c*

KAUFMANN'S—THIRD FLOOR

Children's Hats

Fashioned of milan, imported felts, hemps and Swiss hemps, these little hats may be had in all the pastel shades, and serve for going away or for dress up at home. Special, *2.90, 3.90, 4.90*

KAUFMANN'S—THIRD FLOOR

Boys' Navy Blue Suits

13.75

These four-piece cheviot suits, regularly priced at 17.50 are ideal for Confirmation, Graduation, or Dress. They may be worn with wash and sport knickers. Each suit includes two pairs of Plus-Four Knickers in single and double breasted models.

$10 Striped Flannel Blazer Coats, sizes 7 to 18.....*6.75*

$20 to $25 Four-Piece Suits . . . Sampeck and other makes.....*14.75*

29.50 to 39.50 Sampeck Suits . . . 2 Long Pants . . . Sizes 15 to 20.....*24.75*

KAUFMANN'S—THIRD FLOOR

Tots' Pantie Frocks

1.45

1,500 in the Lot—Purchased for Anniversary At Savings of 1/3 and More.

Mothers will appreciate this opportunity to secure these lovely frocks—in straight line models and the new waist line effects with tiny sashes and pert little pockets. They are made of novelty prints, piped in plain contrasting colors, also plain broadcloths—attractively trimmed novelty collars and cuffs, while others have hand stitching and hand embroidery. Sizes 2 to 6 years.

KAUFMANN'S—THIRD FLOOR

Special! Scooter Bike

9.95

Scooter-Bikes with tubular frames, spoke wheels, rubber tires. Ball bearing, with adjustable seat and handle bars.

$4 Pedal Kars with rubber tires, disc wheels, rubber pedal and handle grip, complete with bell.....*2.95*

$7 Doll Go Carts of fibre construction with rolled edge hood and reclining backs—in various colors *5.50*

3.50 All Steel Scooter . . . rubber tires . . . disc wheels . . . roller bearing . . . with brake and stand *2.50*

KAUFMANN'S—THIRD FLOOR

To-Morrow . . . . . Last Day!

Annual Auditorium Sale "Queen Make" Dresses

3.95 4.95 6.95 8.95

At Actual Savings of One-Third!

"Queen Make" frocks for practically every daytime need—home, porch wear, street, sports. Tailored effects or trimmed modes, as you wish. Printed Rayons, Batistes, Voiles, Organdies, Plain Voiles, Woven Madras, Silk Pongee, Silk Broadcloth, Crepe de Chine prints. Sizes 16 to 20—36 to 52.

AUDITORIUM—ELEVENTH FLOOR

Silk Chiffon Hose

1.45

It is our regular 1.95 grade, this chiffon hose, smoothly silk to the top. Lisle reinforcements give wearing qualities to this accepted hose for afternoon. All the season's smartest shades.

Light Beige	Plaza Grey
Flesh	Gris Grey
Surf Tan	Gunmetal
Brighton	Metallique
Cameo	Pandora
White	Honey Beige
Misty Morn	Nude

KAUFMANN'S—MAIN FLOOR

Modishform Girdles

These girdles, regularly priced at 1.75, are made of brocade with strong surgical web. They are built with the style-narrow front and wider apron back which produces slender lines. With supporters attached, they are specially priced at *1.25*.

There is a further selection of negligee girdles priced from *79c* to *2.50*.

KAUFMANN'S—MAIN FLOOR

Summery Neckwear

95c and 2.29

Cool little vestees or collar and cuff sets. Made of val and net combinations or venise. All ecru shades. Specially priced *95c*.

Georgette capes ripple softly in the summer breezes— trimmed with self pleatings or scalloped. Flesh, tan, and white. Now *2.29*.

KAUFMANN'S—MAIN FLOOR

Jean Paisseau Pearls Savings of 1/3

Manufactured in France, these pearls may be had in every style, from the choker to the opera length strand. Many are combined with crystals, and tints are varied.

KAUFMANN'S—MAIN FLOOR

Crisp New Flowers, 33c

Gay garden flowers, gardenias, or boutonnieres are made of organdie, silk, and velvet. And there are combinations of these materials. They're smart accessories—and Anniversary priced!

KAUFMANN'S—MAIN FLOOR

Candy Specials

3-lb. Jar Assorted Hard and filled Candy .....*80c lb.*

Chocolate Covered Peppermints, at .....*40c lb.*

Chocolate Covered Maple Marshmallows .....*40c lb.*

Wilbur Chocolate Buds.....*70c lb.*

Green Jelly Mints.....*40c lb.*

Lovell and Covell Cream Caramels at .....*45c lb.*

MAIN AND THIRD FLOORS

Special Offer

Nymfaun Combination $1 Box Face Powder.. 1 Loose Powder Vanity, 1 Velour Powder Puff.. } All For **59c**

Usually sells for 1.50

$1 Djer Kiss Sachet.....*50c*

75c Melba Love-Me Powder.....*39c*

Pond's Cold Cream.....*39c*

Pond's Vanishing Cream.....*39c*

Horlick's Malted Milk, large.....*2.69*

Lavoris, large.....*69c*

Pure Witch Hazel, pt. *30c*; qt. *55c*

KAUFMANN'S—MAIN FLOOR

Art Needlework Stamped Goods

55c Stamped silver cases, white linene bound with blue, fleeced pockets, all sizes *39c*

59c Stamped Aprons, unbleached cotton. Some stencilled in colors, *45c*

95c Stamped and Made-up Voile Dresses in dainty new models. Sizes 2, 4 and 6 years.....*69c*

75c Stamped Linen Scarfs and Centerpieces, each.....*49c*

1.00 Stamped Linen Dining Room Sets, including 2 scarfs, 3-piece Buffet Set and bread tray doilie.....*69c*

2.25 Stamped Linen Pillow Cases with hemstitched hem, or hemstitched for crocheted scalloped edge.....*1.69*

KAUFMANN'S—FIFTH FLOOR

Women's 'Kerchiefs

3 for 36c

Handkerchiefs with colored woven borders and embroidered corners . . . three to a box. . .*36c*

"Adoria" Handkerchiefs of plain white linen . . . spoke stitched hems of various widths.

6 for 69c; 6 for 90c.

KAUFMANN'S—MAIN FLOOR

$15 Metallic Beaded Bags, $10

They twinkle silver and gold—these lovely metallic bags with their lace fringe and metal frames. Many patterns, chain handles, moire linings with coin purse to complete them. Any woman would be proud to have one swinging on her arm.

A leather bag for street and shopping wear. Many leathers, in all colors—priced *4.95*.

KAUFMANN'S—MAIN FLOOR

I. Millers Anniversary Priced

9.90 to 20.90

Summertime shoes—a bevy of strapped and cut-out styles. Patent leather and suede, rich, dainty parchment and white kid. The wise woman does not relax her attention to details of fashion, especially when I. Miller shoes are to be had at anniversary prices. Both styles illustrated are *9.90*.

We offer Laird-Schober shoes. Two styles of patent—a step-in pump, and a front strap model *11.90*. Others from an opera pump at *10.90*, to colored kid and light parchment shades. *15.90*.

KAUFMANN'S—FIFTH FLOOR

KAUFMANN'S

Father's Day Gifts
At Anniversary Prices

Below are listed four gift suggestions that Father will appreciate as remembrances of your affection. In addition to these, there are many others quite as suitable, and as attractively priced for Anniversary selling.

2.50 to 4.50 "Silkallo" Neckwear

These are fitly termed "the everlasting ties," because of their long service features and excellent construction. Imported and domestic silks in a splendid array of the newest patternings, most attractive blends of shades. Silk lined throughout. Anniversary price..... 1.65

3.00 Initialled Belt Buckles

Attractive white metal buckles to fit belt straps 1⅜ inches wide. The initials or monogram letters in gold. These buckles will not tarnish, nor will they lose color in any manner. The Anniversary price..... 1.85

1.95 "Everfit" Broadcloth Shirts

All-white broadcloths in neckband and collar-attached styles. Collar attached with 3-inch long point collars and sizes from 13½ to 18; neckband with French cuffs, sizes 14 to 18—neckbands and collars guaranteed not to shrink. Nationally advertised at 1.95, now..... 1.65

1.85 Plain Color Pongee Pajamas

Light weight, durable pajamas, in plain shade pongee cloth and all sizes—A, B, C and D. Both middy and regular coat styles, tailored to a nicety. Father will be pleased to receive a pair of these for Summer wear..... 1.45

THE STORE FOR MEN—MAIN FLOOR

Anniversary Savings Bulletin From the Store for Men

Men's Kuppenheimer Suits—$36

Deftly tailored, sprucely styled suits that regularly command $45 to $65... models that men are choosing for present wear and for the months to come. Assortments have been brought up to par again with recent fresh shipments ... patterns, shades, styles and sizes are in all-satisfying variety here now. The very sight of these will impress you of the values.

Men's Hickey-Freeman Suits—$48

Most every man is aware of the fact that Hickey-Freemans below the fifty-dollar mark are unusual. These suits, under ordinary circumstances would bear price tags from $55 to $85. And the variety is amply broad for the most deliberate kind of choosing. This Anniversary opportunity comes all to infrequently; take advantage of it to-day!

Men's 2-Trouser Suits
28.75

$35 to $45 suits—all with extra trousers—and in a wealth of new patterns and shades. Durable, hard-wearing fabrics—and sizes for practically every man's stature.

Men's Palm Beach Suits
12.75

Two-piece lightweight suits, expertly tailored of genuine Palm Beach fabrics, and there are many plain shades and patterned effects to make choice interesting here.

IN THE STORE FOR MEN—SECOND FLOOR

KAUFMANN'S

Now's the Time to Buy
RUGS!

You can save enough on a single rug to buy the draperies for a bedroom, a sunroom, and in some cases, a living room! What wondrous values, what wondrous selections! Here are but briefest examples.

9x12 High Pile Seamless Axminsters..... *45.00*
9x12 Seamless Velvet Rugs, with Linen Fringe.. *32.50*
9x12 Seamless Fringed Velvets..... *27.50*
9x12 Wool and Fibre Rugs for Bedrooms..... *12.50*
9x12 Royal Wiltons, seamless..... *68.00*
9x11 M. J. Whittall Palmer Wiltons..... *68.00*

KAUFMANN'S—NINTH FLOOR

... Vibrant Orange With Black or Green
... Sedate Green With Orange

Stick-Reed-Type Fibre Group
39.75

Colors that "nourish the soul," that serve as a basis for summery sunroom or porch treatments ... such are these delightful suites of dyed fibre, which are, in addition, both sunproof and waterproof. Settee in either four or five-foot length. A great value.

Convenient Payments Arranged.

KAUFMANN'S—EIGHTH FLOOR

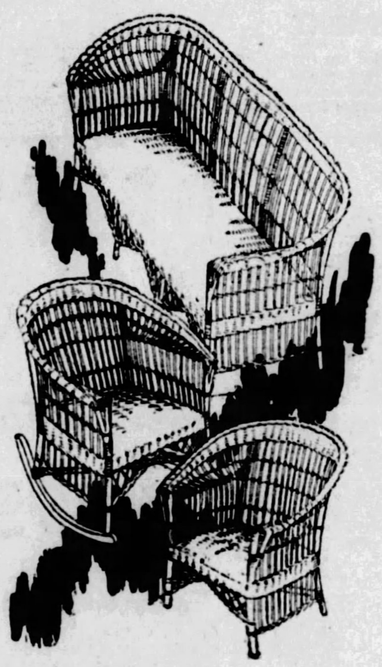

Now! 750 New STRAW HATS
1.75

These were imported directly from England where they were made after our own specifications. Qualities that are seldom found at a price near this special Anniversary figure... shapely, durable and extremely light. They feature a processing that makes them sun and shower-resistant. .. most desirable indeed. and most extraordinary at this June price.

KAUFMANN'S—MAIN FLOOR

All K-O Oxfords—7.15

Your choice of our entire stock! And all men know that 8.50 is the standard price for eleven months of the year. Over 50 different styles ... every one of which bears expert K-O workmanship as its surety of service.

KAUFMANN'S—SECOND FLOOR

Men's $10 Flannel Trousers
7.75

An Anniversary offering noteworthy for its timeliness . . . pre-shrunk, all-wool flannel trousers, ready for the choosing of those men who are careful to be well dressed on sports occasions. All are correctly cut and carefully tailored...wide or conservative bottoms.

Men's $5 Wool Golf Knickers—an attractive assortment of these—*3.85.*

KAUFMANN'S—SECOND FLOOR

Men's 4.95 Sweaters
3.95

Pull-over sweaters in crew and V-neck styles ...types that immediately suggest themselves for golf, tennis or a score of other outdoor sports. In nicely blended pattern effects and in a variety of soft pastel plain shades...and all sizes are here. Wool Golf Hose—carefully made of all-wool yarns..... *2.65*

KAUFMANN'S—SECOND FLOOR

Men's 1.50 Socks
1.29

These of silk-and-lisle mixed and, naturally enough, extremely durable because of that combination. Full-fashioned, and in fancy novelty effects...toes, heels and soles with reinforcement to prolong their service.

Men's Rayon Socks—a number of fancy novelty designs—reinforced at toes and heels—75c grade—at Anniversary time..... *50c*

KAUFMANN'S—MAIN FLOOR

Floor Torches Now Enter the Selling
12.50

A successful combination of metals...modeled into one of the most graceful shapes yet evolved ...the ideal torches to flank a mantel or to pose at either side of an arched doorway, a grand piano, or wherever a balanced setting is desirable. The lantern has panels of amber mica, indented by filigree scroll work.

Through a large purchase, we have made the price of these beautiful ornaments *12.50* each.

KAUFMANN'S—FIFTH FLOOR

$12 Martin Ukeleles
9.85

Genuine mahogany in the natural wood finish. Raised rosewood fingerboard. Inlaid sound holes. Very small position dots. Summertime's ukulele-time—and only during Anniversary-time are they *9.85.*

ROLMONICA, a new-type harmonica that plays with a roll like a player piano. (Four rolls included. New rolls every month at 10c each)..... 2.50

KAUFMANN'S—ELEVENTH FLOOR

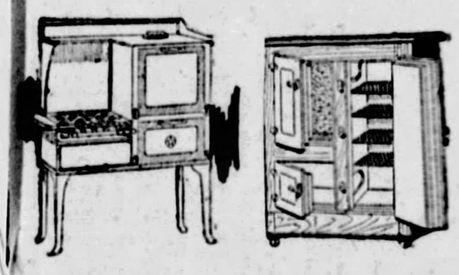

Intensified Values in Housewares
43.50

Visit the Housefurnishings Section! There you will save greatly on household necessities of almost every kind. Examples:

GAS RANGE: Full enamel finish, usually 57.50; for Anniversary, *43.50.*

LEONARD REFRIGERATOR: 75-lb. ice capacity; ordinarily $75; will be sold at *43.50.*

KAUFMANN'S—SEVENTH FLOOR

Rose or Green Glass Kitchen Sets
89c

Deep mixing bowl, lemon reamer, measuring cup, pint size jug and pound butter box.

50-PIECE DINNER SETS—SERVICE FOR 8 Delightful for bridge luncheons. Nasturtiums and vines in natural colors — on the modeful ivory body. Eight each of large plates, small plates, fruit saucers, soup plates, cups and saucers, one platter and vegetable dish..... 7.95

KAUFMANN'S—SEVENTH FLOOR

Unusual! Fountain Pens
79c

They are guaranteed 14-k gold point self-filling pens. In many colors, blue, black, green, red, and mottled. Large oversize pens for men and small sizes with ring in cap for women. Most unusual quality and price for fountain pens.

KAUFMANN'S—MAIN FLOOR

Clocks for the Kitchen
2.48

A moony looking old Dutch blue delft clock will make a homey note in the kitchen. These are the clever imported clocks, and are fitted with 8-day pendulum movement. Quaint designs add to their attractiveness. Fully guaranteed, usually 4.50 to $5.

KAUFMANN'S—MAIN FLOOR

Usual 4.00 Tennis Racquets at a Low June Price
2.95

Full sized, strongly made racquets that are reinforced throughout. Strung with oriental gut, the center string reinforced, and frames are durably made to withstand constant severe usage.

50c Wilson Tennis Balls—these are excellent for tournament or match play...lively, true-bouncing and durable. Specially priced during Anniversary time..... *39c*

KAUFMANN'S—SECOND FLOOR

Optical Specials

$13 TORIC KRYPTOK, invisible bifocals, distance and reading vision in one pair lenses..... *10.65*

READING GLASSES, periscopic lenses mounted in eyeglass or spectacle frames..... *2.65*

Examinations included by these Registered Optometrists:

M. Labowitz *T. Chartier*
G. Concelman

DIAMOND STREET BALCONY

"Defiance" Tires and Tubes, Special

During our Anniversary, you can purchase a "Defiance" tire and tube at a price lower than the regular price of the tire alone.

Practically every regular and balloon size—30x3½ reg. cl. tire and tube at *6.75*, to regular 35x5 tire and tube at *21.75*. Other regular sizes and balloon sizes are priced proportionately low for the month of June.

KAUFMANN'S — SECOND FLOOR

Cameras and Artists' Supplies At Special Anniversary Prices

20.00 Memo Cameras, June Anniversary price..... *$17*
19.50 3A-f 7.9 Folding Cameras..... *9.95*
13.50 1A Ready Set Cameras, no adjusting..... *9.95*
3.00 2A Box Cameras, the June price..... *1.98*
25c Show Card Colors, full range of colors..... *19c*
Ruben's Oil Brushes, reduced from regular..... *20%*
5.20 Academy Oil Sets, Anniversary price..... *4.45*

Developing and Printing—an efficient, speedy 24-hour service, reduced during June, *20%*

KAUFMANN'S—SECOND FLOOR

57th ANNIVERSARY

SEE OUR ADVERTISEMENTS ON OTHER PAGES—SHOP SATURDAY 9 A. M. TO 6 P. M.

STAGE AND SCREEN ACTIVITIES DETAILED IN PICTURES AND GOSSIP ABOUT PLAYERS

Activities of Motion Picture Stars Related in News From Hollywood Garnered in Round of Studios

La Rocque and Vilma, Husband And Wife in Private Life, May Co-Star in Romance on Screen

By REGINA CREWE

(Copyright, 1928, by King Features Syndicate, Inc.)

HOLLYWOOD, June 15.

OF COURSE, you never can tell until the signatures are on the dotted line, but it wouldn't in the least surprise me to see Sam Goldwyn take Rod La Rocque into the fold upon completion of his last Pathe film, "Captain Swagger." And, moreover, I'll merely register an "I told you so" if Rod and his beautiful bride, Vilma Banky, are co-starred in a Goldwyn picture for United Artists. There are several stories which Rod and Vilma both approve, and the idea of seeing the principals of a very real romance playing in a screen love story should appeal to the fans.

Incidentally, Rod is very much in love. And so is Vilma. Separated, their conversation is entirely of one another. Very much like the girl next door and the boy from around the corner in any of a thousand towns the world round.

Belle Bennett, that very competent player, seems to be first choice for the leading feminine role opposite the talented Jean Hersholt in "The Braggart," which will be Jean's next for Universal. The picture will go into production just as soon as "The Girl on the Barge" goes to the cutting room.

Claire Windsor has fallen a prey to the foreign peril, having listened to the siren song of British First National and succumbed to its overtures to make a picture abroad. Claire sails for Britain within a few weeks and will be gone until autumn. One who'll miss Claire as much as she'll miss him is that lovable "Buddy" Rogers. They are one another's best pals and severest critics, etc. More than once Claire has returned home from location to find that "Buddy" has pre-empted her kitchen and prepared a surprise feast to the despair of the chef.

Whenever Betty Compson gets good and ready to come back from Hawaii, I hear there is a perfectly good First National contract awaiting her. Betty prefers to free-lance and will work only from picture to picture. Apparently there has been quite a bit of raving over her work in "The Barker," for it is on the strength of this characterization that First National wants her for another. Betty, by the way, is independent financially, and therefore quite able to call her shots, photographically speaking. For if she doesn't work she is still quite happy on the beautiful and extensive estate she and Hubby James Cruze have developed high on a mountain top.

Unless other plans are made, Ben Lyon will do some free-lancing on his own hook after July. In that month his present Caddo contract expires. The only picture Ben has made for Hollywood's Mr. Hughes, the millionaire kid who owns the company and named it after his oil field, is "Hell's Angels." Which, I beg to repeat, is known as "Hell's Angles" for the simple reason that a million feet of film were shot—most of which are "angles." Jimmy Hall is still being borrowed from Paramount to complete his role in the $2,000,000 production, although with each fresh loan Mr. Lasky delivers an ultimatum that this must be positively the last time.

SOME DEMONSTRATIONS -:- OF VARIOUS THINGS -:- AMONG FILMITES

Ben Lyon receives a lesson in German on love from Lya Mara, German star. Ben and Fraulein Mara are starred in "Dancing Vienna," made abroad with European and American players.

Alice White and Thelma Todd illustrate a favorite beach sport, leapfrog, popular among the film players of Hollywood when they go to the Pacific to give Father Neptune a periodical thrill.

Corinne Griffith goes back to the Napoleonic days in "The Divine Lady," now being made as a special attraction to be released in the fall as a road show. It is promised as a big spectacle.

ONE DIVORCE SUIT GROWS INTO 3

Three divorce suits and an alienation of affections action resulted from the alleged affair of William F. Nicholas, Homewood avenue business man, and Mrs. Anna M. Lloyd, it was reevaled yesterday in Judge F. P. Patterson's court, where Nicholas was the defendant in a divorce action brought by Marion E. Nicholas, of Hamilton avenue.

Mrs. Nicholas testifed that her husband admitted being friendly with Mrs. Lloyd. Both Lloyd and his wife have filed divorce actions, according to Mrs. Nicholas, and a damage suit has also been filed against Nicholas by Lloyd.

Nicholas was represented at the trial, but offered no defense other than to cross-examine his wife's witnesses.

FUN IN PLAYS AND FILMS

"White Collars," next week's offering of the George Sharp Players in the Pitt, is a story of a millionaire who marries his stenographer, and finds her family to be of the "white collar" brigade, unwilling to meet the capitalist half way, thereby bringing near-disaster upon themselves.

When the Nixon Players will present a comedy by Avery Hopwood, "The Gold Digger," next week in the Nixon, Harry Bannister will play the part of Stephen Lee, which Bruce McRae played in New York, and Katherine Wilson will act the part created by Ina Claire.

The gay panoply of the circus will be seen in the Davis next week in the new production of "Tillie's Punctured Romance," the screen attraction. W. C. Fields, Chester Conklin and Louise Fazenda are the chief funmakers.

Marion Davies Has Asther In Support

Nils Asther, whose first appearance of importance in an American made picture was in "Sorrell and Son," has had little time for else but work in the past six months. During this period he has played the leading male roles in "Rachel," for Paramount; "The Blue Danube," DeMille-Pathe, and in "Laugh, Clown, Laugh," appeared in the leading juvenile role in support of Lon Chaney. His ability being recognized, Metro-Goldwyn-Mayer assumed his original contract with United Artists for one year.

Asther's most recent assignment is the lead opposite Marion Davies in "Her Cardboard Lover."

News Reel Scene Used in Bell Picture

To introduce the murder mystery in the story of "The Bellamy Trial," which he is screening for Metro-Goldwyn-Mayer, Monta Bell uses a current M-G-M newsreel release which will be captioned "Trial of the Century" and which will in a terse title present the facts of the murder trial and those figuring in it. The action continues from the newsreel views and the mystery plot develops as the witnesses are brought to the stand. Bell hit upon this method of presenting his story while watching a newsreel in a motion picture theater.

SLEUTH HELD FOR COURT DENIES HITTING BURGESS

Accused of having struck Burgess R. W. Bishop, of Wilmerding, John E. Williams, 34, a private detective, is out on $500 bail today awaiting trial. He was held for court last night by Justice of the Peace J. F. Richards on a charge of assault and battery. At the hearing Williams denied the allegation. The burgess was struck while eating in a restaurant in Station street, Wilmerding, Wednesday night.

JUNE JUBILEE

Luggage Clearance. Choice — Brief Cases, Hat Boxes, Utility Cases, Boston Bags, Dress Cases, etc. Extraordinary values at 95c

Hoover, Bungalow Aprons — Pretty porch dresses, Hoover aprons, etc. In new fast colors. Big values, special 89c

Boys' Tan Calf Oxfords at — With sturdy oak soles. Goodyear welts. Super finish. Sizes up to 5½. Big value at 3.95

Women's Pajamas, Gowns — Pajamas in summer crepes, in two-tone colors. Gowns in Voiles and Rayons. All styles 95c

Men's Athletic Union Suits — Fancy Madras, Nainsook, Broadcloth, etc. Reinforced backs. All sizes, 36 to 46 (3 for $2.50) 85c

Children's 7/8 Hosiery, at — Fancy plaids and plain colors with new novelty turn-back cuffs. Values up to 65c 39c

Boys' up to $5.95 Suits — Odds and ends of juvenile suits (sizes 2 to 8). Jerseys, Imported cloths, etc. 2.95

Girls' up to $10.95 Frocks — Printed Crepes, Canton Crepes, Taffetas, etc. Long and short sleeves; 7 to 14 4.95

Pure-Thread Silk Hose at — In chiffon and service weights. Full and semi-fashioned. Values up to $1.65 at 95c

Broadcloth Smocks, now — Well made smocks in Rose, Blue, Green, Tan and Orchid. Regular $1.50 values for 95c

Two-Long-Pants Suits for — For youths. Clearance of suits formerly sold up to $22.50. Sizes 13 to 18. Special at $15

ENTIRE STOCK TOTS' & GIRLS' COATS 1/2 OFF — None restricted, and none reserved. Sports, afternoon, school and dressy coats at one-half their former prices.

Boys' up to $16.50 Suits — All have two pairs of knickers (plus four or golf style). Wanted mixture patterns 9.75

Women's to $6.50 Shoes — Patent leather Sandals, Pumps, Ties, etc., in snake and reptile effect trims, etc. 3.95

New Silk Underwear at — Chemise and steptins in all new pastel colors. Lace, net and ribbon trimmed 2.89

Girls' Wash Dresses for — Broadcloths, Linenes, Prints and novelty summer materials. Sizes 7 to 14. Values to $1.50 89c

Boys' Wash Knickers for — Khaki, Linen and Crash. Knickers and golf styles. Sizes 6 to 18 years. Special value at 99c

Women's Rayon Vests for — Closely woven Rayon with reinforced underarm shields. In all pastel shades. Special at 89c

Baby Boys' Middy Suits — Pretty Broadcloth suits in middy style for little boys of 1, 2 and 3 years. $1.95 value for 1.00

Phelps De Luxe and La Salle Tires — the world's best tires, guaranteed a full year regardless of mileage. ON EASY CREDIT "NO FIRST PAYMENT"

No First Payment

A Jubilee of Values—A Storefull of Reduced Clearance Prices—A June Club which requires NO FIRST PAYMENT

What more could you ask! Could there be any further evidence needed of HARRIS LEADERSHIP in Values and Liberality? This business is growing by leaps and bounds, because people are finding it easy to Pay for their Purchases Later in Amounts to Suit Their Income.

Infants' Walking Dresses — Voiles, Dimities and Prints; lace trimmed and hand-made; sizes 1, 2 and 3. Values $1.95 1.00

Women's Silk Stockings — Pure thread silk with lisle tops. Also silk-and-rayon mixed. Values up to $1.00 at 55c

Girls' Summer Dresses at — Dimities, Organdies and beautiful Printed Voiles. Sizes 7 to 14. Values up to $3.95 at 2.95

"Freeland" Play Suits at — For boys. Sports styles in plain blue Denim, stripes and khaki. Sizes 2 to 8. Special 1.00

ENTIRE STOCK COATS YOUR CHOICE 1/2 off

Take Your Unrestricted Choice of ANY COAT in Our Spring Stocks for HALF-PRICE! More Than 400 Coats to Choose from in All Styles, Materials and Colors. Tailored and Fur-Trimmed.

DRESS SALE

June Jubilee Sale of New Spring and Summer Dresses—Reduced to 6.95

Values up to $16.50

Crepes, Cantons, Taffetas, Georgettes, Lace Combinations and Sports Silks—for every woman and miss, and for every occasion from sports and town to vacation wear.

Other Dresses $2.95 to $39.75

Father's Day! Buy Dad a New Necktie—Some Shirts or Hosiery—Gifts He'll Enjoy!

MILLINERY — *Annual Sale of Our Entire Stock of Hats, includng Show-room, French Models and All Others, without Restriction, at* 1/2 OFF

SHOES — *Several Hundred Pairs of Pumps, Ties, Sandals, etc., from our own Stocks—originally up to $10.00.* 5.39

STYLECLOTHES SUITS $35 to $45 VALUES $24

A Special June Jubilee Purchase of the Surplus Stock of Styleclothes Hand-Tailored Suits! No Sale This Entire Season Has Ever Offered Such Giant Values—and Such a Wide Selection.

STRAWS *In Two Jubilee Lots* — Sailor Straws, in Sennits and fancy braids. All big values, at 1.85 — Soft Straws, including Milan weaves. Cool and smart looking 2.85

HARRIS 624 TO 630 LIBERTY AVE *Thru to* OLIVER

AMUSEMENTS

NIXON—TONIGHT 8:30 BEST SEATS $1 — POP. PRICE MAT. TOMORROW — The NIXON PLAYERS Present SAM H. HARRIS' NEW YORK COMEDY SUCCESS "LITTLE OLD NEW YORK" With Harry Bannister, Katherine Wilson — NEXT WEEK SEATS NOW "THE GOLD DIGGERS"

Shubert Pitt — Pop. Mat. Tomorrow, 25c to 75c — NOW GEORGE SHARP PLAYERS in "SATURDAY'S CHILDREN" With Ralph Morgan, Anne Forrest —NEXT WEEK— "WHITE COLLARS" Anne Nichols' Great Comedy —Seats Now—

TRULY DIVERTING! Saturday Evening on the HOMER SMITH

FILMLAND

Direction Stanley Co. of America — Stanley 7th at Liberty — PITTSBURGH'S SUMMER RESORT — "Another Good Bill—thrilled to the core—received generous applause." Says WILLIAM L. PIGUE in the Pittsburgh Press — "Swift Action at Stanley" Says the Post-Gazette of "THE DRAGNET" With George Bancroft & Evelyn Brent Cast of "Underworld." And the Stage Revue "IN DUTCH" with Eight Features — NEXT WEEK COLLEEN MOORE in 'HAPPINESS AHEAD' And the Stage Revue "Streets of New York"

Always Comfortably Cooled GRAND Continuous 10 A. M. to 11:30 P. M. New Prices—Matinees Until 6:00, 25c

VICTOR McLAGLEN in the Screen Version of the Irish Romance "Hangman's House" ON THE STAGE CHITA AND HER FLAMING YOUTHS COMEDY NEWS

Coolest Theatre in Pittsburgh DAVIS Three Complete Continuous Shows Daily KEITH-ALBEE VAUDEVILLE 'MIXED PICKLES' (Mostly Sweet) A COMPLETE SHOW IN ITSELF AND FIVE OTHER ACTS ON THE SCREEN LOIS MORAN Pittsburgh's Own Movie Queen in "DON'T MARRY"

FILMLAND

LOEW'S & UNITED ARTISTS' PENN 6th & PENN Cool and Comfortable

Next Week LON CHANEY in "LAUGH, CLOWN, LAUGH" An M-G-M Picture — Added Film Feature "Their Purple Moments" With STAN LAUREL — ON THE STAGE Another Loew-Publix Show "SEEING THINGS" With Teddy Joyce and Les Klicks—Castleton & Mack—John Maxwell—Allan Raymond—The Sorel Girls, Don Albert—Dick Leibert — NOW PLAYING TEDDY JOYCE In "Flapperettes" With Ruth Denice — Rio Bros. — Billie Gerber—Luley, Mealey & Crocker—Foster Girls, Don Albert—Dick Leibert

NEIGHBORHOOD THEATER TODAY

ALHAMBRA East Liberty Penn Avenue — Karl Dane "Circus Rookies" Geo. K. Arthur

AMERICAN 3240 Brighton Rd. Cor. Woods Run Ave. — Phyllis Haver 'CHICAGO' Also Vaudeville

CAMERAPHONE East Liberty Double Bill — "ST. ELMO" and "THAT CERTAIN THING"

CAPITOL Warrington & Beltzhoover — Virginia Valli "THE ESCAPE"

GARDEN North Ave., near Federal — Wallace Beery "Partners in Crime" Raymond Hatton

HILL-TOP Warrington, Allen Ave. Lafayette 1378 — Wallace Beery "Partners in Crime" Raymond Hatton

HIPPODROME Beaver Ave. and Juniata St — Esther Ralston "Something Always Happens" Also Country Store Night

NEW KENYON North Side — Dane & Arthur 'THE CIRCUS ROOKIES'

NOVELTY 17 Federal St. North Side — Norma Talmadge "THE DOVE"

RIALTO 1000 Fifth Avenue Matinees 15c — D. W. Griffith's "Drums of Love"

TRIANGLE Frankstown Near Penn — George Bancroft "The Showdown"

LIBERTY Penn & Shady — Jack Mulhall, Dorothy Mackaill "LADY BE GOOD" On the Stage, ROGER WAYNE FAWNS and HIS MUSICAL SKALLYWAGS.

REGENT Penn at Highland — MYRNA LOY, HEINIE CONKLIN 'Ham and Eggs to the Front' With Vitaphone Accompaniment

OLYMPIC Fifth Ave., Downtown — MYRNA LOY, HEINIE CONKLIN 'Ham and Eggs to the Front' With Vitaphone Accompaniment

ARSENAL Butler at Main

BELMAR Homewood & Bennett — "Why Sailors Go Wrong" Sally Phipps

COLONIAL Wood St. Wilk'sburg — Buck Jones "Blood Will Tell"

MANOR Forbes at Murray — EDMUND LOWE, MARY ASTOR "DRESSED TO KILL."

PLAZA 4765 Liberty Av.—Atl. 9200

RITZ Fifth Ave., Downtown — William Haines "The Smart Set"

ROWLAND Wood St., Wilk'sburg — EDMUND LOWE, MARY ASTOR "DRESSED TO KILL." And VAUDEVILLE

STRAND Forbes at Atwood — Dorothy Dwan, John Mack Brown "SQUARE CROOKS"

SCHENLEY Forbes St., Oakland — Richard Barthelmess "THE LITTLE SHEPHERD OF KINGDOM COME" On the Stage, All Week BROWNLEE ENTERTAINERS

2 ANONYMOUS GIFTS BOOST ICE FUND

Two contributions, both of them anonymous, had given a needed lift to the Sun-Tele Milk and Ice Fund today. The first gift, which is of $5, comes from a friend who signs himself "Cash," while the second one, of $1.50, is made in the name of "Continuation." Together they bring the fund to $67.04. This amount and a great deal more is badly needed by the fund's beneficiary, the Pittsburgh and Allegheny Milk and Ice Association which is carrying on its books and in its care 300 little babies of the city's poor. Contributions to the fund are not asked during the winter, but the work is carried out just the same whether snow or flowers cover the ground. At no time during the first two years of a baby's life is the care given by the association allowed to slacken, officials knowing full well that it is the foundation that is built during those early months that will count in later life against disease.

Boys and girls who are now undergoing the throes of "finals" are already planning varied benefits for the fund, such benefits as have been its greatest source of increase in summers past.

Previously reported	$60.54
Cash	5.00
Continuation	1.50
Total	$67.04

ASKS SALE OF HENRICKS CO.

Sale of the assets of the Henricks Piano Company, 142 Sixth street, which, members of the firm said, went into the hands of a receiver, because of the delay in completing the Sixth Street Bridge, was asked by the Potter Title and Trust Company, receiver, yesterday.

Appraisers fixed the value of the concern at $13,642, of which the receiver has collected $1,095. A bid of J. H. Bair & Son for $4,000 was the only offer made for the concern. Judge J. H. Gray fixed June 28 as a time for a hearing.

WEEKLY SUNDAY HIKE STARTS AT WILDWOOD

The Hiking Club's weekly jaunt will start Sunday morning from Wildwood, H. F. Morris, of 407 Denniston avenue, secretary, announced. Hikers are advised to take the 9:45 a. m. Butler Short Line car at Duquesne way to the starting point.

LIBRARY OPENS STATE CITY HISTORY DIVISION

Opening of the Pennsylvania history division of Carnegie Library, Schenley Park, was announced today. All books, maps and pamphlets pertaining to the history of the state and to Pittsburgh, have been collected on the second floor of the library and will be available daily and Sunday.

(Advertisement.)

A Blessing To Good Complexions

Protect your beauty in all kinds of weather with this new face powder—MELLO-GLO. Does not give the skin a dry feeling; does not clog the pores; is not affected so much by perspiration. Stays on longer. So pure and fine, MELLO-GLO is made by a new French Process. It's truly wonderful.

Timely Tips on SAVING STEPS

If even the ordinary day's work causes over 18,000 steps—save extra fatigue when you're looking for a new home or apartment, a maid, a job or a used car by trying the modern step and time saver. Read the

Classified Ads

Every Day in the SUN-TELEGRAPH

Lunch Tomorrow in the McCreery Restaurant — You Will Like the Splendid Food and Service
(Ninth Floor)

McCreery & Co.

Mrs. Emma Thomas, of the Scantie Company, Here Tomorrow to Personally Fit You in Scanties
(Fourth Floor)

WOOD STREET AT SIXTH AVENUE — TELEPHONE ATLANTIC 4600

Sheer Summer Frocks

Chiffons and Georgettes Flutter Into the Summer Mode

$25.00

Flowered Chiffons
Pastel Georgettes
Navy Georgettes

Femininity is the fashion! But, the new McCreery sheer dresses do more than follow fashion—they are Summer's own delightful choice. Cool, charming, colorful and soft—in the mode's new spirit!

Chiffons in soft Summer shades have gentle flares and graceful necklines to match their air of loveliness.

Flowered chiffons show charmingly uneven hem lines . . . witching bits of lace . . . wide girdles in the new manner.

Clear-toned Georgettes are either straight in line or two-piece. In either case the skirts are new, the trimming motifs original and the colors the newest for Summer.

Navy Georgettes that are just right for business, for shopping trips, for travel, for all-around wear. They, too, stress only the newest features of the Summer vogue. Women's and Misses' sizes.

(McCreery's—Third Floor)

Special Event—Remarkable Collection of Pearls*

The Mode in Costume Jewelry—Admirably Suited for Gifts

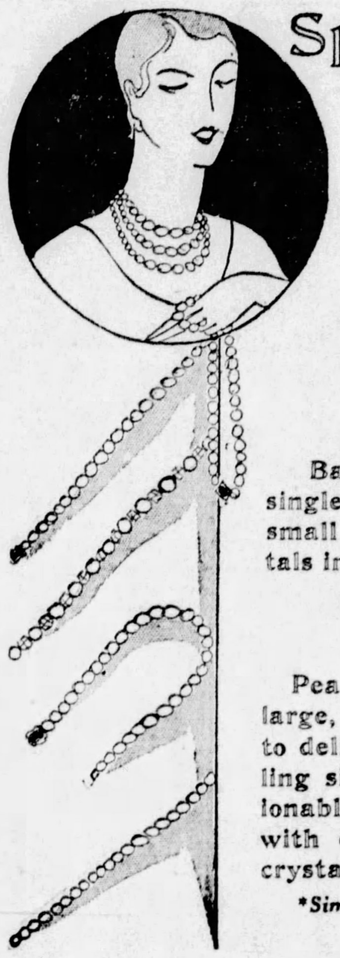

Pearls, to women, are symbols of their own beauty, a reflection of femininity! Featured tomorrow, a marvelous assemblage of indestructible pearls, beautifully boxed—and specially priced!

Chokers—60-Inch Ropes—Crystal Combinations

$2.95

Baroque and round pearls . . . white, cream, flesh tints . . . single, double and triple styles . . . with knots between, with small pearls or crystals . . . plain or combining sparkling crystals in several novel styles.

$3.95

Pearls to your taste . . . large, medium, small! Clasps to delight . . . emerald, sterling silver, sapphire! Fashionable lengths . . . combined with clear crystals or rose crystals.

$4.95

Veritable gems in their glowing charm, pearls glamorous in veiled color-tones . . . with magnificently mounted clasps . . . double diamond cut crystals. Encased in rich blue velvet jewel cases.

**Simulated*

(McCreery's—Street Floor)

White Coats for Summer

Charming With Delicate Frocks—Becoming!

$15.00

Lined and unlined coats of flannel, basket and novelty weaves. Fetchingly trimmed in white fur, Johnny collar or the chic scarf effects.

$25.00

Silk-lined flannel coats, sophisticated in their trim simplicity or smartly collared with Australian hare and white coney furs.

(McCreery's—Third Floor)

Women's Sports Shoes and Sandals

For Participants and the Onlookers

$8.00

Illustrated is a sports oxford with crepe rubber sole and heel—for strenuous walking on the links. Tan with smart brown trimming and silk braid laces. Also beige, white and brown-and-white.

Sandals in one-strap style for street and country-club wear. Cleverly woven beige leather combined with blue—brown with beige, white with beige. Molded sole that fits perfectly.

(McCreery's—Fifth Floor)

Men's Fine "Tri-Ply" Suits

Summer Suits in the Practical Three-Piece Style

$35

Called "tri-ply" because the fine worsted fabrics are woven slightly heavier than the usual tropical weaves.

Shapely . . . trim . . . cool as a dip in the surf. Tailored in faultless McCreery fashion. Half or quarter silk lined . . . the vest-backs, too, of silk.

An excellent variety for choosing tomorrow . . . the smart new blues, greys and tans . . . plain shades or striped . . . two or three-button models.

(McCreery's—Seventh Floor)

Men's Lonsdale Madras Athletic Union Suits

Sizes 34 to 46—Side-Opening and Seat-Opening Styles

$1.15

Especially offered tomorrow—full-cut, comfortable union suits of fine Lonsdale Madras in smart corded, striped or jacquard effects—values that men look for when buying their Summer's supply.

(McCreery's—Street Floor—Just Inside the Wood Street Entrance)

For the Younger Folk

Little Girls' Summer Frocks

Sizes 2 to 6 Years—Specially Priced for This Event

$1.95 $2.95

Adorably sheer frocks, daintily trimmed with bits of lace and hand-embroidery, with ribbons and bows.

Fabrics . . . dimity, batiste, imported organdy.

In white with touches of color, in gay dots, pretty sprays, cunning prints.

Nearly all have matching bloomers. Sizes 2 to 6 years.

(McCreery's—Fifth Floor)

Dresses for the 6 to 10 Age

$3.95

Pretty English cotton and soft voile dresses in various charming modes. Those of English cotton are gaily flower-printed or brightly modern in their geometric patterns—some hand-finished, some with smocking. The voiles come in the dainty loose Gretchen style—or long-waisted—gracefully trimmed with ribbons, ruffled skirts and pretty necks and sleeves.

Entire Stock Girls' Coats Reduced One-Half!

Formerly from $15 to $49.50. Popular Spring and Summer fabrics, artfully fur-trimmed or with chic collars and scarfs. Sizes 6 to 14. Now $7.50 to $24.75.

(McCreery's—Third Floor)

Boys' Sports Apparel

Imported English Blazers

$10.95

In the manners of Eton—gallantly striped, splendidly tailored . . . and cool!

At the same price, double-breasted blue flannel sports coats—especially swagger with white knickers. Sizes 8 to 18.

White Linen Knickers

$1.75

Oyster white, natural, oatmeal or grey—plain or checked. 7 to 18 years.

Pull-Over Sweaters

$3.95

Summer weight, finely woven—jacquard, plaid and overplaid patterns. Sizes 8 to 18.

(McCreery's—Fifth Floor)

Milk Bath as Acceptance

AMONG the Banuma tribesmen of Uganda, a bride shows that she accepts the bridegroom by taking a mouthful of milk and squirting it all over him.

Magazine Page

Snow Not Always Sparkling White

GOLDEN snow, colored by pollen from fir trees, often falls in certain districts; red and green snow, colored by minute organisms, has been recorded several times.

MEDITATIONS of a MARRIED WOMAN

by HELEN ROWLAND

MIXED GRILL

THE greatest public waste in this country is the wanton waste of face powder on masculine coat lapels.

* * *

Now that cook-stoves come in all the lovely pastel shades, a modern wife can hardly wait for her husband to get up and burn the toast and let the coffee boil over.

* * *

A man's idea of retribution is having to confirm, in the bright light of a high-noon wedding, the things he said in the mellow light of a summer moon.

HELEN ROWLAND

* * *

No man is actually "old" as long as he can look in the mirror and THINK of himself as "dangerous."

* * *

Before marriage a man likes to think of himself as a "gay deceiver." After marriage, he is merely a "misunderstood man."

* * *

A woman always shivers to see love beginning to grow cold, because she knows that, like waffles or griddle cakes, it can never be warmed up again!

* * *

No suffering is so acute as that of a skilled professional watching a lot of amateurs bungle the game. That is what an older woman feels when she sees a girl choking all the illusions out of a man at a petting party.

* * *

A woman's idea of "high finance" is to buy some stock that will make a fortune for her while she goes out and gets a marcel.

* * *

One good bite of a hungry MOTH—and a modern flapper has no bathing suit!

(Copyright, 1928, King Features Syndicate, Inc.)

HOW TO KEEP WELL

by Royal S. Copeland M.D.
U.S. Senator from New York

Skin Eruptions Often Due to Neglect

THERE are many varieties of skin disease. Some have redness of the surfaces. Others have swellings. Still others take the form of pimples or sore patches.

DR. COPELAND

"Impetigo" is a name given to certain forms of blisters, which appear on an otherwise healthy skin. They dry down into crusts, which, on falling off, leave a superficial raw surface. This sore place speedily heals with no scarring as a result.

It is probable that impetigo is due to an infection with some pus-producing germ. A favorite location is the face, particularly at some point around the mouth. It may appear on the nose, the ear, the hands and feet and, indeed, anywhere on the body.

Impetigo usually lasts four or five days or a week, but it may hang on for weeks. It all depends on the powers of resistance.

Young children develop a form of impetigo which causes the face to look as if it were covered with dried honey. Sometimes this form is called "milk crusts."

Most forms of impetigo are infections. That is, if the discharge is carried by a razor blade or other toilet article, a previously healthy skin may become involved. Wherever the germs find a broken surface they enter and multiply.

This habit of the disease makes it an uncomfortable complication of any other skin trouble. A burn or an eczema may have impetigo engrafted upon it.

Crust formation behind the ears or about the nostrils may be a form of impetigo. Sometimes it attacks the lining of the mouth and even the tongue.

You should be careful of your skin and treat it considerately. Don't scratch, pick and pinch it. Be as good to it as you are to the surface of your piano, or of the paint on your automobile.

If impetigo develops the crusts must be removed. This should be thoroughly done. A moist dressing may be applied or the parts soaked till the crust softens. Then the crust may be cleaned off and the skin given appropriate treatment which your doctor will prescribe.

If the crusts are not removed the germs have a beautiful place to multiply. The secretions under the crusts and the heat of the body make an ideal breeding place.

Skin eruptions are signs of bodily neglect or of local neglect. You should learn the secrets of proper care of this structure and give at least as much attention to the welfare of your skin as you do to the rest of your body. While some troubles are obstinate and difficult, many of them can be relieved speedily by proper attention.

Answers to Health Queries

D. L. F. Q.—What causes snoring and how can it be cured?

A.—Due to mouth-breathing. Be sure there is no obstruction in either nose or throat interfering with proper breathing. Have your doctor advise you.

* * *

M. D. Q.—I have low blood pressure and it affects me so that I cannot remember things. Everything seems mixed up. What would you advise? Is low pressure serious?

A.—Abnormal blood pressure, whether too high or too low, should have careful attention. Treatment will usually bring about results. There may be some infection responsible.

(Copyright, 1928, Newspaper Feature Service, Inc.)

THE GIRL WHO IS DIFFERENT

She's Modern—Yet Modest Hence the Curiosity!

Drawn by Dorothy Flack

SHE'S the same, and not the same, as her other modern sisters. Same age, same lovely features, same sweetness—yet she is strong enough to be her real self, without all the camouflage which modernity adopts. Therefore, to her ultra modern sisters, she's a curiosity.

And yet, with all their curiosity, way down deep in their hearts they feel a trifle envious of this modest modern girl.

And who can deny the charm and loveliness of Modesty? Not Love, I can assure you, for Love wants and seeks just these qualities, for they go furthest in the long run towards Happiness and Joy.

The pendulum never swings so far one way that it doesn't have to swing back—and it seems to me that it's swinging back slowly but surely to the day when Modernity and Modesty will walk hand in hand.

TOMORROW'S HOROSCOPE

Saturday, June 16

THE astral operations are rather minor in influence, presaging a day of rather routine affairs and progress. Still there may be some small visitation of a surprising nature, attended by an unforeseen change or short journey. A letter may bring this about. There are some benefits of a financial nature, with an ambition fulfilled, but it is enjoined that poise and conservatism be maintained.

Those whose birthday it is may have a fairly routine year, but one of some progress and financial advancement. There may be a change or travel but one of minor consideration. Poise and self-control are admonished. A child born on this day may be fairly well endowed with talents for success, possibly of a literary or inventive turn of mind.

If one would control fate it must be by knowledge of what to expect and when, coupled with due effort.—Llewellyn George.

Charge Account DeROY, 544 SMITHFIELD STREET Same Block Davis Theater

SPECIAL $1.42 complete price nothing more to pay

JUST $1.42

For This Nationally Advertised Regular Retail Price, $6

Now you can discard that shabby ribbon. Get a permanent wristlet. Best quality. White gold filled. The ideal adjustable bracelet for watches. Fancy openwork, pierced design. Only 285 in this lot, we bought a close-out of a jewelry jobbing house. Have sold everywhere at $6.00. Here NOW $1.42.

Other Choice Gifts for a Small Outlay

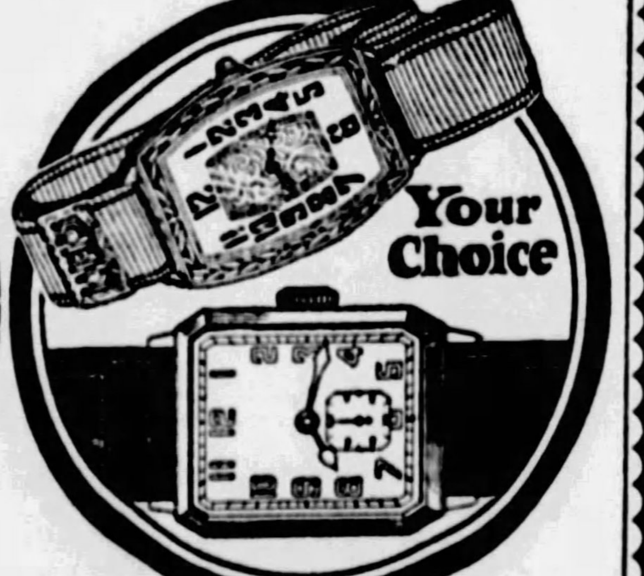

JUST $2.50 Twice a Month takes either of these Rings

Lady's or gentleman's fashionably designed 18-kt. white gold ring, either style ring set with a glittering blue white, fine quality diamond. Our regular $65.00 value. Special this week at.......... $50

For Only 75c Twice a Month You can have at once—

either of these watches—lady's or gentleman's—dependable jeweled movement in attractively engraved cases. Various styles from which to select. Immediate possession. Our $20.00 value. Now at only.......... $15

AT CASH STORE PRICES AND LESS

The Charge Account DeROY 544 Smithfield St. (Same Block DAVIS Theatre)

Louis DeRoy & Bros.—Over 19 Years a Cash House. Now on a Sensible Pay-as-You-Earn Basis.

Sale! The Famous, Nationally-Known

EUREKA CLEANER

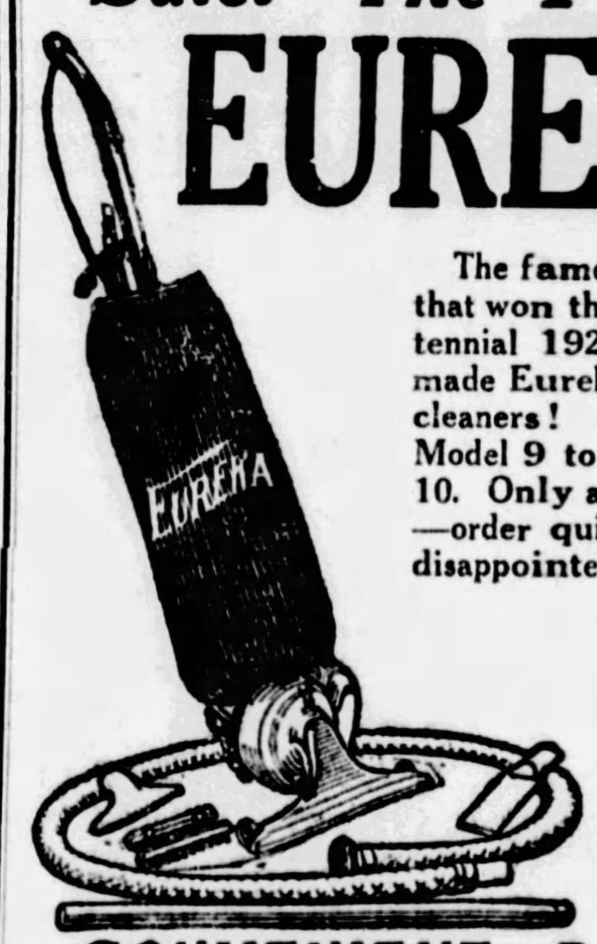

The famous Model 9—the actual machine that won the Grand Prize at the Sesqui-centennial 1926—the very machine that has made Eureka a household word in vacuum cleaners! This is a sweeping sell-out of Model 9 to make room for its sister Model 10. Only a limited quantity at our disposal—order quickly, if you would not be sadly disappointed. All are brand new!

Formerly $54.50

$39.50

You may expect years of steady use from your Eureka Model 9—each one is fully guaranteed for service and durability. Don't delay! Order NOW.

We anticipate an enthusiastic response to this welcome sale and price reduction. Mail and telephone orders filled while the quantity lasts.

Complete set of attachments with each purchase. This represents an actual saving of $8 for tools alone!

CONVENIENT PAYMENTS MAY BE ARRANGED

Sale and Demonstration on First Floor. FRANK & SEDER Sale and Demonstration on First Floor.

The Teaberry Flavor In the Pink Package

It's Teaberry — the Chewing Gum with the flavor that never fails to please. It's tasty; it's different.

No matter what kinds you've tried—you'll never know how good Chewing Gum can be until you've tasted Clark's Teaberry Gum, in the Teaberry pink package that's on dealers' counters right now—

Don't forget the name.

CLARK'S TEABERRY GUM

Doctors Say These Tissues Are Safe—

THAT'S WHY WOMEN BUY 107,000,000 ROLLS

THE approval by doctors of Scott tissues is based on medical experience. Scott tissues are safe. And inferior toilet papers, as physicians have found from their practice, are often definitely injurious.

It is not an accident that more Scott tissues are sold than any other kind. Comparison with other toilet papers has convinced women of the greater softness and absorbency, the absolute safety of ScotTissue and Waldorf.

3 for 20c

2 for 25¢

Copyright, 1928, by Scott Paper Co.

AGENTS SEIZE "WILDCAT" BREWERY

A "wildcat" brewery, the equipment of which was said to include six 500-gallon beer vats, a 300-gallon vat and four smaller vats failed to resume operations this morning, Federal prohibition agents declare, as a result of a raid last night on a building at the rear of 119 Ella street, McKees Rocks. Walter Mruk, 40, in the place at the time of the raid was arrested.

Prohibition officials are attempting to determine the consignee of a freight car of beer, seized in the Pennsylvania railroad yards at Wilkinsburg. The car contained 115 barrels of high test beer.

Federal raiders continuing their drive to dry up Braddock, yesterday made eight raids in the borough. An arrest and a seizure was made at each place, according to the agents.

TAG DAY TOMORROW FOR COLEMAN HOME

The annual tag day for the Coleman Home for Colored Boys, 1721 Bedford avenue, will be held tomorrow. On Sunday at 3:30 p. m. Founders Day will be observed in Trinity A. M. E. Church, Francis street and Wylie avenue, with Judge James H. Gray as the principal speaker.

TWO WEEKS' SESSION STARTS AT PITT MONDAY

Registration for a special two weeks' summer vacation, starting Monday, at Pitt University, is under way. Each student will be permitted to take one course in the college or School of Education. The regular six weeks' session will begin July 2.

Marriage Licenses

John Arva	Smithdale
Julia Moinar	Smithdale
John Sevcik	Clairton
Mary Rybaski	Shireoaks
Charles H. McVay	Pittsburgh
Irene Cole	Pittsburgh
George Diehl	Versailles
Bertha A. Buenweitz	McKeesport
Donald L. Corbett	Parkers Landing
N. Ruth Keibler	Wilkinsburg
Robert McClelland	Pittsburgh
Verna Wilhelm	Pittsburgh
Erwin Heller	Pittsburgh
Roda Boellinger	Pittsburgh
Herbert Christian	Pittsburgh
Nettie Brown	Pittsburgh
Steve Corneys	Detroit, Mich.
Bertha Blagich	Pittsburgh
Albert H. Gastgeb	Bridgeville
Mary Rizak	Bridgeville
John J. Kinger	Pittsburgh
Mary Pancrata	Pittsburgh
William H. Leinenweber	Pittsburgh
Louise H. Clark	Greensburg
Joseph Pentek	Munhall
Verona Kish	Homestead
Teodor S. Cesonov	Homestead
Mary Talabos	Homestead
James B. Wood	Pittsburgh
Bertha Richards	Pittsburgh
George Bajuscik	Glassport
Julia Pociask	McKeesport
Walter Shaull	Pittsburgh
Norah Breslin	Brackenridge
Walter S. Haroburda	Pittsburgh
Florence Krysmalski	Pittsburgh
Rudolph Venus	McKees Rocks
Agnes Supper	McKees Rocks
Morris Caplan	Pittsburgh
Sally Schmidt	Pittsburgh
Morgan T. Fowler	Wilkinsburg
Ruth E. Graham	Wilkinsburg
Paul F. McCoy	Dormont
Edith Damm	Pittsburgh
Fred Sanfilippo	Leetsdale
Flora Pellegrini	Leetsdale
Frederick H. Illig	Burgettstown
Emma J. Gilliland	Pittsburgh
Joseph E. Dennison	Pittsburgh
Nell M. Collins	Pittsburgh
John Kutney	Library
Mary Milan	Pittsburgh
Howard A. Clifton	Ben Avon
Charlotte A. Marshall	Pittsburgh
John M. Fischer	McKeesport
Mercedes Wolf	McKeesport
Karl C. Mamka	Pittsburgh
Caroline Conley	Pittsburgh
Frank G. Themm	Pittsburgh
Margaret T. Barclay	Pittsburgh
Albert Cupak	East Pittsburgh
Anna Snopko	North Braddock
James R. Williams	McKeesport
Henrietta E. Lindquist	McKeesport
Robert E. Henderson	Clairton
Florence Martin	Clairton
Marion Hozick	Tyre
Anna Lokar	Tyre
Clarence W. Tucker	Bellevue
Verna M. Schultz	Pittsburgh
Edward J. Milsom, Jr.	Arnold
Bernice E. Minto	Briar Hill
J. Francis Challinor	East McKeesport
Marie B. Wampler	East McKeesport
Al J. Stupack	Steubenville, O.
Lois D. Billingsley	Wellsburg, W. Va.

(Advertisement.)

Why They're Using Joint-Ease for Burning Feet

Just because it is now known that burning, sore, aching, swollen feet are caused by trouble in the many joints in the foot and Joint-Ease gets right in to the seat of the trouble—the cartilage and ligaments of the joints.

And to think that for generations we have been powdering and soaking our feet, thinking the trouble was only skin deep—an old-fashioned idea.

Well, better late than never—just stop the powdering and medical bathing and other foolishness for three days and just rub on Joint-Ease—and remember when Joint-Ease gets in foot agony and burning get out—quick—60 cents a tube.

Druggists everywhere—60 cents a tube.

EXTRA! Little Tots' Spring **Coats** $2.39
Regularly $2.98 and $3.98—also baby coats of crepe de chine.
Back to Regular Prices Monday!
Frank & Seder—Third Floor.

EXTRA! Regular $1 Rayon **Underthings** 79c
Gowns, slips, chemise, bloomers, step-ins. All sizes.
Back to Regular Prices Monday!
Frank & Seder—Street Floor.

EXTRA! 95c to $1.15 **Neckties** 55c 2 for $1
Spring and summer ties. New designs, colors.
Back to Regular Prices Monday!
Frank & Seder—Fourth Floor

EXTRA! Men's $8 and $10 **Shoes** $4.95
Oxfords and shoes of tan and black calf patent leather.
Back to Regular Prices Monday!
Frank & Seder—Fourth Floor

EXTRA! $3.50 Women's Fine **Corsets** $1.98
C. A. G. corsets of silk brocade. Four supporters.
Back to Regular Prices Monday!
Frank & Seder—Third Floor.

EXTRA! Little Tots' Summer **Dresses** $1.59
Voiles and prints in light colors. Sizes to 6.
Back to Regular Prices Monday!
Frank & Seder—Third Floor.

EXTRA! Girls', Juniors' Sports **Jackets** $3.98
Regularly $5.00: striped or plain flannel; also velvet. 8 to 16 years
Back to Regular Prices Monday!
Frank & Seder—Third Floor.

EXTRA! Heavy Turkish **Towels** 15c
First quality, heavy thread, colored border. Limit 12.
Back to Regular Price Monday!
Frank & Seder—Fifth Floor

EXTRA! Carhart-Finks & Sweet-Orr **Overalls** $1.65
Overalls and Jackets. Regular $2 grade, $1.65 each.
Back to Regular Price Monday!
Frank & Seder—Fourth Floor

EXTRA! "Peter Pan" Boys' **Wash Suits** $1.10
Regularly $1.95. Guaranteed. Sizes 2½ to 10.
Back to Regular Price Monday!
Frank & Seder—Fourth Floor

EXTRA! St. George Willow **Chairs** $4.39
Just wanted chairs for porches and sun rooms. Special.
Back to Regular Price Monday!
Frank & Seder—Fifth Floor

EXTRA! Complete Bridge **Lamps** $1.49
Metal base, cord and plug. Paper parchment shade, complete.
Back to Regular Price Monday!
Frank & Seder—Balcony

EXTRA! 50-Lb. Layer Felt **Mattresses** $10
Covered with art drill ticking. Biscuit tufting.
Back to Regular Price Monday!
Frank & Seder—Fifth Floor

EXTRA! Glider Porch **Hammocks** $18.95
Complete with cotton filled back and mattress; standard included.
Back to Regular Price Monday!
Frank & Seder—Fifth Floor

EXTRA! Cool, Summer House **Frocks** $1.59
Regularly $1.98. Sheer fabrics. Sizes 14 to 46.
Back to Regular Price Monday!
Frank & Seder—Third Floor

EXTRA! Week-End Cases and **Hat Boxes** $2.95 each
Hat boxes with padded tops—Week End cases of fabrikoid.
Back to Regular Price Monday!
Frank & Seder—Fourth Floor

EXTRA! O. N. T. Spool **Cotton** 38c doz.
All numbers—black and white. 100 yds. to a spool. Limit 3 doz.
Back to Regular Price Monday!
Frank & Seder—Fifth Floor.

Saturday FRANK AND SEDER DAY

Tomorrow Morning at Nine O'Clock The Doors Swing Open on the Waiting Crowds!

The Biggest One-Day Sale of the Year—
The Biggest Values of the Year—
The Biggest Crowds of the Year—

THAT WILL BE THE STORY OF FRANK & SEDER DAY!

Every item in these four pages is a Guaranteed Bargain—and you can add to them thousands of others not advertised—which you will find displayed throughout the store.

No mail, phone or C. O. D. orders will be accepted. This is a one-day sale, and if you want to enjoy these extraordinary savings you must come to the store tomorrow (Saturday)

EXTRA! Juniors' Sunburst **Wool Skirts** $3.98
Regularly priced $5.00: wool plaids, plain wool crepes.
Back to Regular Prices Monday!
Frank & Seder—Third Floor.

EXTRA! Children's, Misses' **Oxfords** $1.39
Regular $1.95, $2.45 grades. Tan calf. Sizes 5 to 2.
Back to Regular Price Monday!
Frank & Seder—Third Floor.

EXTRA! Cowhide Traveling **Bags** $8.95
Regularly $12.50: genuine cowhide, sewed frames—18 inches long.
Back to Regular Price Monday!
Frank & Seder—Fourth Floor.

EXTRA! Up to $1.50 Costume **Flowers** 29c
Single clusters, trailers; all styles and colors.
Back to Regular Price Monday!
Frank & Seder—Street Floor.

EXTRA! Special! Window **Awnings** $1.00
30, 36 and 42 inches. Ready to hang.
Back to Regular Price Monday!
Frank & Seder—Sixth Floor.

EXTRA! Ever-Ready and Gem Razor **Blades** 6 for 21c
Regular 50c package of six blades; limit 2 packages to a customer.
Back to Regular Price Monday!
Frank & Seder—Street Floor.

EXTRA! Regular 10c a Roll **Toilet Paper** 6c
Famous Waldorf toilet paper; limit 6 rolls to a customer.
Back to Regular Price Monday!
Frank & Seder—Street Floor.

EXTRA! Assortment up to $1 **Jewelry** 25c
Brooches, bar pins, earrings, necklaces etc.
Back to Regular Price Monday!
Frank & Seder—Street Floor.

EXTRA! Big Ben Alarm **Clocks** $2.14
Regularly $3.75: guaranteed time keeper.
Back to Regular Price Monday!
Frank & Seder—Street Floor.

EXTRA! 12,500 Yards to $1.95 **Silks** 89c
Crepe satins, radium charmeuse, printed silks, etc.
Back to Regular Price Monday!
Frank & Seder—Fifth Floor.

Chic!

Photo by P. & A.

ENSEMBLE

This beautiful white crepella ensemble may lack something in size, but all is made up in distinction. Effectiveness of green trimming is enhanced by appliques of the white material.

BUGS BAER Says

(Copyright, 1928, by Universal Service.)

KANSAS CITY, June 14.—The states are popping into Hoover's bag like tiddlywinks into a high hat.

We can understand why Hoover wants to be President. But why does Dawes again want to be the White House caddy?

ARTHUR "BUGS" BAER

The only explanation for Dawes desiring another term is that he must have some tobacco left.

Curtis says he will fight to the finish.

He means from the finish. It was over last Monday.

The clover kickers paraded down Main street.

They carried a banner reading, "Thirty thousand farmers can't be wrong."

They can if they are farmers.

The man with a chip on his shoulder can always get a fight from Dr. Nick Butler. Nick's chip is a wet plank, and it's got him round-shouldered.

Dr. Butler has made so many speeches that his teeth are getting to look like phonograph needles.

Summing up the keynote speech we find that the Republicans claim credit for Lindbergh's flight, Eskimo ice cream, silk stockings, winning the war, prosperous non-employment, protective tariff, Babe Ruth's batting, prohibition and Mike Angelo's paintings.

Which only leaves the Democrats the income tax and California sunsets.

There isn't an orator in the Republican party. And there are too many in the Democratic.

Doc Butler's speeches have all been made in committee rooms. Now he threatens to carry the liquor fight to the floor.

Doc had better lay off. Way back in 1904 we carried a liquor fight to the floor and lost it.

(Advertisement.)

How Thin Men and Women Gain Weight

McCoy's Tablets, sugar-coated and rich in weight-building agents, are easy to take and will not upset or even disturb the most delicate stomach.

These wonderful health building, strength creating, weight producing tablets are now sold in every drug store in North America and millions of them are used every month.

McCoy takes all the risk—Read this ironclad guarantee. If after taking 4 sixty cent boxes of McCoy's Tablets or 1 One Dollar boxes any thin, underweight man or woman doesn't gain at least 5 pounds and feel completely satisfied with the marked improvement in health—your druggist is authorized to return the purchase price.

The name McCoy's Cod Liver Oil Tablets has been shortened—just ask for McCoy's Tablets at May's Drug Stores or any drug store in America.

Frank & Seder Day Only!

Leghorns! Panamas!

MEN'S STRAWS

$2.45

A wonderful selection for men on this gala Frank & Seder Day! Natural, tan, brown, sand and grey shades in popular straws.

Back to Regular Prices Monday

Frank & Seder—Fourth Floor

Frank & Seder Day Only!

75c and $1 Grades

SILK SOX

35¢

For the great day only—these fine silk sox are wonderfully low priced! Smart patterns and colors.

Back to Regular Prices Monday

Frank & Seder—Fourth Floor

Frank & Seder Day Only!

Men's Athletic

UNION SUITS

2 for $1

All perfect—full-cut, well-made athletic union suits. Colored stripes, plain white, white on white, prints and checks.

Back to Regular Prices Monday

Frank & Seder—Fourth Floor

Frank & Seder Day Only!

3,500 Men's Fine

SHIRTS

$1.00

A wonderful variety of collar-attached and neckband shirts that sell regularly at much higher than $1.00—special for tomorrow!

Back to Regular Prices Monday

Frank & Seder—Fourth Floor

Saturday! FRAN

Frank & Seder Day Only!

Women's Sun-Ray

SATIN SLIPS

$1.39

Regular $1.98 costume slips—carefully tailored with bodice tops. White, pastel and street shades to choose from.

Back to Regular Prices Monday

Frank & Seder—Street Floor

Frank & Seder Day Only!

Women's & Misses' Sports

SWEATERS

$1.98

Regular $2.98 sweaters—of fine, soft zephyr yarns or wool-and-rayon combinations. Crew, V and square necks. Sizes 34 to 44.

Back to Regular Prices Monday

Frank & Seder—Third Floor

Frank & Seder Day Only!

Brilliant Hued, Rich Red

FUR SCARFS

$16.75

Regularly priced as high as $35! Large, full skins with graceful, sweeping tails. The smartest summer accessory!

Back to Regular Prices Monday

Frank & Seder—Second Floor

Frank & Seder Day Only!

Women's Full-Fashioned

SILK HOSE

99¢

Full fashioned sheer chiffon hose, silk from top to toe, with square heels, in all the new summer shades. A regular $1.75 value.

Back to Regular Prices Monday

Frank & Seder—Street Floor

FRANK & SEDER DAY ONLY!

Hart Schaffner & Marx

MEN'S SUITS

Men! Here's an opportunity you can't afford to miss! Choose tomorrow from our $40, $45 and $50 stocks of celebrated Hart Schaffner & Marx suits at this record-breaking low price!

$25

Not just a handful of garments—but a complete selection, hand-picked from our regular stocks. A complete color and pattern range—all tailored in Hart Schaffner & Marx approved style.

Back to Regular Prices on Monday!

Frank & Seder—Men's Store—Fourth Floor

FOR FRANK & SEDER DAY ONLY!

MEN! $60 to $75

Hart Schaffner & Marx

FINEST SUITS

$44

Not a special purchase—not a few odds and ends, but our REGULAR $60 to $75 HART SCHAFFNER AND MARX SUITS—Lowered for this one day's selling! The word went around to CUT PRICES—and WE CUT 'EM! For the man who wants clothing of the finest type, this is a once-a-lifetime opportunity, because these garments go

Back to Regular Price on Monday!

Men's Store, Fourth Floor.

FOR FRANK & S

$25 and

DRE

$2

This season's most distinct one and two-piece models ar approved materials and colors signs. Street, business, after sented for women, misses and

Back to Regular

Frank & Sede

Frank & Seder Day Only!

Genuine $2 & $2.25 Leather

HAND BAGS

$1.49

Smart new styles, including pouch, O'Rossen and envelope styles with shell or metal frames. Wanted leathers, in costume colors.

Back to Regular Prices Monday

Frank & Seder—Street Floor

Frank & Seder Day Only!

20,000 Yds. Fine Summer

WASH GOODS

27¢ yd

A wonderful assortment of pique, dimity, lawn, batiste, organdy, voile and a wide choice of other fabrics in beautiful colors and striking printed designs.

Back to Regular Price Monday

Frank & Seder—Fifth Floor

Frank & Seder Day Only!

$2.65 Pure Silk Washable

FLAT CREPE

$1.44 yard

Heavy pure silk non-slippable quality; 39 inches wide, for dresses and lingerie; 60 shades, including black and white.

Back to Regular Price Monday

Frank & Seder—Fifth Floor

Frank & Seder Day Only!

$2.95 to $4.95 Rayon

SPREADS

$1.98

Lustrous rayon in Jacquard designs; stripes and combinations, colored designs. Size 80 by 105 inches; blues, gold, green, rose and lavender.

Back to Regular Prices Monday

Frank & Seder—Fifth Floor

Frank & Seder Day Only!

Up to $10 Smart Summer

MILLINERY

$2.18

Smartest summer styles in vagabond fur felts in lovely shades. Large hair picture hats; close-fitting tailored satin hats; and lace and hair dress hats.

Back to Regular Prices Monday

Frank & Seder—Third Floor

Frank & Seder Day Only!

1000 Prs. $6 & $8 Women's

SHOES

$3.50

Every pair in the event is from our regular stock—a vivid assortment of styles, leathers, colors for your choice. All sizes in the lot.

Back to Regular Prices Monday

Frank & Seder—Third Floor

Frank & Seder Day Only!

Girls' Silk Wash

FROCKS

$2.79

Dresses that are regularly priced to $5.98 each! Tub silks, printed crepe de chine and wash taffetas. Sizes 6 to 10—7 to 14.

Back to Regular Prices Monday

Frank & Seder—Third Floor

Frank & Seder Day Only!

Boys' 2 Long Pants

SUITS

$13.95

A wonderful value in BOYCRAFT suits that regularly sell for a much higher price. Light tan and gray woolen mixtures. Sizes 8 to 18.

Back to Regular Prices Monday

Frank & Seder—BOYS' DEPT.—Fourth Floor

K&SEDER DAY

Frank & Seder Day Only!

New $16.50 to $19.75

WHITE COATS

$13.75

Swagger coats of flannel, novelty and basket weaves, in white and pastel shades; many of them silk lined. Sizes 14 to 44.

Back to Regular Prices Monday

Frank & Seder—Second Floor

Frank & Seder Day Only!

$49.75 to $110 French Room

DRESSES

1/2 Price

Exclusive gowns, the pride of our French Room stocks, including beautiful plain and floral georgettes and chiffons. Sizes for women and misses.

Back to Regular Prices Monday

Frank & Seder—Second Floor

Frank & Seder Day Only!

Ensemble and Sports

SUITS

$12.75

Ensembles of tweeds and Kasha, completed with beautiful silk crepe blouses or knitted sweaters. Tailored suits are of attractive mixtures. Valued at $25 to $29.75. Women's and misses' sizes.

Back to Regular Prices Monday

Frank & Seder—Second Floor

Frank & Seder Day Only!

Formerly $30 to $45

COATS

$17

Smart street and dress coats of attractive materials and wanted colors. Sizes for women, misses and larger women.

Back to Regular Prices Monday

Frank & Seder—Second Floor

ER DAY ONLY!

9.75 Silk

SSES

95

yles, interpreted by means of semble effects in summer's uding handsome printed de- and evening frocks are pre- r women.

ice on Monday!

ond Floor.

FOR FRANK & SEDER DAY ONLY!

WOMEN!

"Choice-of-the-House"

FINE COATS

$44

The cream of our collection, that actually sold at $75 to $135. Summer styles representing the best for dress and street wear. Beautiful materials, rich furs and desirable colors. Sizes for women, misses and larger women.

Back to Regular Price on Monday!

Frank & Seder—Second Floor.

FRANK & SEDER DAY ONLY!

Phenomenal in Style, Value & Selection!

SILK DRESSES

A wonderful selection of women's, misses', juniors' and larger women's dresses, suitable for street and afternoon wear.

$12.95

Summer's most wanted materials, in lovely pastel shades and gorgeous prints. One and two-piece effects that present every new and approved Summer style.

Back to Regular Price Monday!

Frank & Seder—Second Floor

Frank & Seder Day Only!

Genuine Cork Linoleum

ART RUGS

$5

At about half their wholesale price—good seconds of smartly patterned art rugs. 9x12 and 9x10.6 sizes.

Back to Regular Prices Monday

Frank Seder—Sixth Floor

Frank & Seder Day Only!

$70 Mohawk Royal

WILTONS

$46

Regular $70 rugs—in the season's smartest patterings. Rich colors from which to choose. Sizes 9x12 and 8.3x10.6.

Back to Regular Price Monday

Frank & Seder—Sixth Floor

Frank & Seder Day Only!

Marquisette Crisscross

CURTAINS

$1.19 Pair

3000 pairs dotted and figured French marquisette curtains—45 inches wide. Regularly priced to $2.00.

Back to Regular Prices Monday

Frank & Seder—Sixth Floor

Frank & Seder Day Only!

Fine Bridge and Junior

LAMPS

$5.00

Complete With Shade

Regularly $9.00. Twisted or fluted metal bases of antique or polished metal with pleated georgette, parchmentex paper or beaded linen shades.

Back to Regular Price Monday

Frank & Seder—Balcony

REAL ESTATE

The new Central Pittsburgh Reformed Presbyterian Church, formed by the merger of the Central Reformed Church and the Eighth Street Reformed Presbyterian Church, is planning a new edifice for 60x102 feet at the southwest corner of Park way and Union avenue, North Side, secured in a trade with the Greek Orthodox Community Holy Trinity Church at a valuation of $32,000. The former building of the Central Church at 606-10 Sandusky street, North Side, lot 170x110 feet, will be occupied by the Greek congregation, who took it at a valuation of $52,000. J. H. Fester of the R. T. Pearson Company closed the deal.

Eugene S. Reilly & Co. were the brokers in the sale of the country home of Mark D. Kuhn in Fox Chapel road, O'Hare township, to Miriam B. McGraw. The property had been held at $50,000. The main lodge contains eight rooms and there is a five-room cottage and garage for four cars. The house is located on five acres surrounded by the Pittsburgh Field Club.

Charles F. Chubb, manager of the H. C. Frick estate, sold to M. W. Levine a tract of vacant property fronting on the east side of Braddock avenue, between Greendale and Swissvale avenues, for $16,000. The buyer is planning eight double dwellings. The T. E. Clinton Company, Inc., were the brokers.

The C. L. Saxton Company sold to Henry Getz 10 lots on 25x100 feet each in East Burgess street, University Park plan, North Side, for $10,000.

A brick residence at 219 Paulson avenue has been sold by William F. Bivins to Jessie S. Gibson. Mr. Bivins then purchased 28x80 feet with a house at 523 Lincoln avenue from George E. Gandelot for $18,000.

In Mt. Lebanon, the Stevenson, Williams Company sold for Harry S. Rodgers of Cleveland to Marion J. Long 60x220 feet at Parkway drive and Poplar street, Mission Hills, for $4,700.

Joseph F. Casale has purchased from the Mary Heyl estate 40x130 feet of vacant on the east side of Sheridan avenue for $6,000. Mr. Casale has broken ground for a seven-room house and two-car garage. Eugene S. Reilly & Co. were the brokers.

The Freehold Real Estate Company sold for the East Wilkinsburg Improvement Company to William T. Clayton a lot in Brinton road, Edgewood Acres Plan, Forest Hills.

Joseph T. Peoples of the Gribbin Company sold a house at 4043 Cabinet street, Ninth Ward, to Andrew Stagner.

Building permit applications included:

Seventh Ward—C. Streng, alterations, 4731 Bayard street, $15,000.

Twenty-fifth Ward—J. H. Hespanhide, brick building, 1501-09 Irwin avenue, $9,500.

TWO REWARDED FOR KINDNESS TO ANIMALS

Many acts of kindness toward animals were rewarded at the annual meeting of the board of directors of the Western Pennsylvania Humane Society yesterday. Fireman Robert Glitch of No. 45 Engine Company was given a bronze medal for rescuing a dog from an air chute and Elmar Demar was given a similar medal for saving a cat on an ice floe in the Shenango River. A dozen school children were given medals for humane posters.

(Advertisement)

THIS MAN TELLS WONDERFUL STORY

Lays Aside Crutches After Using Ten Herbs — Great Change Came Over Him.

"I was on crutches when I purchased the first bottle of Ten Herbs, but after taking your medicine, I was able to walk into the store in a natural manner and make the purchase of the second bottle," was the statement of Mr. William Gordon, 1930 Noble Street, Sharpsburg, Pa., (near

MR. WILLIAM GORDON

Pittsburgh), to the Ten Herbs Man, who is at May's Main Store, 529 Liberty Avenue, Pittsburgh, where he is daily demonstrating this great natural medicine to crowds of men and women.

"For the past year my condition had been getting worse all the time," continued Mr. Gordon, who is a salesman. "In January it was necessary for me to use crutches to be able to move around at all, and I continued to use them the past three months, until after taking my first bottle of Ten Herbs. My stomach was in such a bad condition that I was so weak and dizzy I could not stand without the aid of crutches—I could not take a step. I had given up all hope of ever getting any better, as I had tried everything I had heard of.

"I read about so many persons being benefited by Ten Herbs that I began using your medicine. I can feel myself getting stronger all the time, as my stomach can now digest food properly. I am no longer dizzy, and am beginning to feel like my old self again. I am so well pleased with the benefits I have derived from Ten Herbs that I want others to know what your medicine has done for me."

Many in this section are reporting that Ten Herbs gave them complete relief from disorders arising from sluggish stomach, liver, kidneys and bowels.

The Ten Herbs Man is at May's Main Store, 529 Liberty Avenue, Pittsburgh, where he is daily meeting the public and explaining the merits of this medicine.

Frost cakes in 3 minutes with SWANSDOWN

SWANSDOWN Powdered Sugar makes icing a cake a simple process. Simply mix SWANSDOWN with a little milk, add flavoring and spread. No cooking or tedious beating necessary, no complicated recipes to confuse, no chance for failure. SWANSDOWN icings are always deliciously fluffy and firm, will not harden or crack, but stay creamy to the last bite. Proven recipes for quick candies and icings on each box. Your grocer has it.

YOU ALWAYS SUCCEED with SWANSDOWN

The R. C. McAteer Company
Pittsburgh, Pa.

SWANSDOWN Powdered SUGAR

100% PURE CANE SUGAR *Contains no Corn Starch or other Adulteration*

OUR DAILY SHORT STORY

THE DRYAD

By BERTHA R. M'DONALD

BEING the eldest of three children, the two younger being girls, had placed Dick Gilbert habitually on the defensive. Peg and Nan were seventeen and eighteen and a half respectively. Dick was twenty-two.

The boy lived continually in an atmosphere of disdain toward femininity in general, his sisters in particular, provoked of course by his eternal masculine ego and his superiority in the matter of age.

"And yet you two wonder why I get cynical!" Dick spluttered, one evening when their parents were dining in town. He said it in a world-weary tone, after one of those wrangles Peg and Nan often indulged in anent the respective virtues of different brands of lipstick. "I certainly wish you'd keep your boudoir conversation to yourselves."

"Oh, you old fossil!" retorted Peg, making an ugly little face at her brother. "You make me sick, sitting around home, never going anywhere or doing anything with the rest of your crowd here in Glencoe. Why do you and Ray Winbridge always have to flock off by yourselves and go to the city? Why don't you pay a little attention to the girls in your own village? You know, Dick, you rail at Nan and me but after all's said and done, you're not such an almighty much yourself."

"Maybe not but just the same, there isn't a girl in Glencoe I'd give any time to and you know it."

"Good Gravy! There are at least 15 girls in town as well gotten up and with as good lines and faces as you'll find anywhere. Why don't you give Arianne Lobelle a try out? The Lobelles came from New York—haven't been in Glencoe long enough to be spoiled by commuting. Might find she had possibilities, don't you think?"

"Yes, I don't think! I've seen all I ever want to see of her, even if she does hail from a metropolis. Anybody'd know from that darn giggle of hers that she hasn't brains enough to talk about anything but mascara or face enamel of some kind or—or petting. I'll not waste my time on her. Chicago girls are good enough for me!"

Annoyed to the innermost, Dick flung himself out of the house, making straight for a drug store telephone. He called up Ray Winbridge. Not for worlds would he have used the home service with his sisters at hand to listen in and comment on his side of the conversation.

The rambling old home set far back from the street in the center of an acre or more of ground had belonged to Mrs. Gilbert's father. It had seemed an ideal place to raise their children, but now that they were all grown and stepping out, the parents as well as the son found the entertainment afforded by the village somewhat inadequate, and often sought a wider scope of activities in Chicago, 16 miles to the south. On this particular night the parents were having dinner in town, to be on hand for a special concert afterward. They had taken the closed car, much to their young son's annoyance, as the roadster was up for repairs.

Over the telephone Dick learned that Ray had his father's car, also two tickets for a masquerade at the Triarts' Club in town. The two boys succeeded in resurrecting a couple of costumes from the Winbridge attic and were off without any one suspecting their destination.

Dick wasn't particularly elated over the prospect of dancing with a lot of unknown females, most of them bound to be uninteresting, but it was something to do, it was in Chicago, and would give him an opportunity to dodge Arianne Lobelle and the country club dance which his sisters had been urging him to attend.

Ray plunged into activity as soon as they reached the Triarts' Club—Ray was a nut, Dick decided. He was bored. He had been standing in the stag line for some time without having been assailed by romance or mystery, something one looks for at a masquerade.

And then—a "Thrill" floated by. He drew his breath in sharply and moved farther forward to watch. A dryad—a dryad draped in some lacey stuff, leaf green in color, which floated away from her at unexpected and delightful intervals; a mass of red brown hair crowned with silver leaves.

Dick left the stag line and cut in on the "Thrill's" dancing partner. In his arms she was inscrutable—a sphinx filled with a solemn exhultation. Other people simply were not there. He was in a heaven made for two.

Suddenly he was possessed with a desire to hear the dryad's voice. He was sure she was one who could hold her own in a conversation and thank goodness she was not a giggler. Here was a girl any fellow might be proud of!

"Do you come here often?" he finally asked by way of launching a chat.

"Oh, quite as often as you do, perhaps," she responded in tones soft and cool. Then she laughed, a musical, rippling laugh.

They talked about the great god Pan and his famous pipes, dryads and other mythical wood-folk—talked in terms of poetry about dancing on tender grass, beneath silvery moonbeams. He led her to a little balcony outside a French window. She walked as she danced, slowly and with infinite grace. The two stood breathlessly quiet, each waiting for the other to speak. Dick still felt poetic.

"Dryad—dear, sweet Dryad," he finally whispered, taking one of her hands in his. "Who are you? I—I've simply got to know, for some time, somewhere, after Pan sets you free I must find you—and—"

A bump, a curse, not loud but deep. Some one had found them there on the balcony and had cut in. Dryad disappeared and Dick failed to find her again that evening.

"Ah, but I shall find her—tomorrow or some other day—I will—I must. And when I do—"

Next morning at breakfast Nan said teasingly: "Peg and I had a gorgeous time at the country club. By the way, Dick, Arianne Lobelle was there—came in late, all trigged out in green chiffon as a dryad or something. Said she'd been to a masque ball in town, but left early so she could run in to the club dance. Told us about some chap talking poetry to her—quite a mysterious adventure. Really, Dick, I'll bet even you'd have fallen if you'd seen Arianne last night."

Dick answered with an enigmatical gleam in his eye. "Well," he said in his worldly-wise manner, "maybe I'll relent and let you present me to the girl."

BOY SCOUTS TO HOLD ANNUAL "JAMBOREE"

NEW CASTLE, Pa., June 15.—The annual "jamboree" of Boy Scout councils in Western Pennsylvania, will be held next Friday and Saturday at Camp Phillips, summer camp of Lawrence county Boy Scouts. More than 1,000 scouts are expected to take part in the celebration.

SHRINE CEREMONIAL HELD AT NEW CASTLE

NEW CASTLE, Pa., June 15.—More than 3,000 Shriners took part yesterday in ceremonials marking the initiation of 110 candidates into the order. A parade featured the afternoon program.

NORTH SIDE STORE, 520 FEDERAL STREET

KIRBY'S

MAIN STORE, 506 Market St.

SOUTH SIDE STORE, 1321 CARSON STREET

400 MARKET ST. COR. FOURTH AVE. | EAST END STORE 6009 PENN AVE.

4 BIG SHOE ATTRACTIONS

ATTRACTION No. 1

CHILDREN SHOES

All Sizes to 8.

Patent-Tans and Combinations. Ties, Straps and Oxfords.

Values to $2, Kirby's Price,

90c

ATTRACTION No. 2

BOYS AND GIRLS!

Boys' Shoes and Oxfords. Black and Tan. Sizes to 5½.
Girls' Ties, Straps and Oxfords. Sizes to 2.

Values to $3, Kirby's Price,

$1.79

Money Refunded If Not Satisfied.

ATTRACTION NO. 3

New Summer Arrivals

In Women's Footwear On Display in Our Windows—

Step-in Pumps, Cross Straps, Cut-out Sandals, Ties

$2.85 ON OUR MAIN FLOOR

Last Word in Style-Quality

Some sold as high as $5, None less than $3.50.
KIRBY'S PRICE $2.85

Blonde Lizard Trims, Honey Beige, Grey, Blue, Red, Green, Blacks, Satins

ATTRACTION NO. 4

Men's Shoes and Oxfords

All famous makes: W. L. Douglas, Endicott-Johnson's and J. W. Carter.

All newest wanted shapes, sold as high as $8.00, our price **$2.90**

Tan Calf, black calf and kidskins. In all sizes.

COMPLETE LINE OF WORK SHOES

ADDED ATTRACTION

BIG DOLLAR DAY!

In Our Basement and Second Floor

2600 PAIRS OF WOMEN'S AND CHILDREN'S SHOES

$1 to be sold at one dollar. Odd lots taken from our regular stock of high grade shoes.

REAL VALUES

to be sold at one dollar. Come early for the best selection. **$1**

KIRBY'S REAL VALUES

NORTH SIDE STORE 520 FEDERAL STREET

KIRBY'S

506 Market St.

SOUTH SIDE STORE 1321 CARSON STREET

400 MARKET ST. COR. FOURTH AVE. | EAST END STORE 6009 PENN AVE.

STORE OPEN TILL 10 P. M. SATURDAY

FRANK & SEDER DAY -Bargain Basement-

Coat & Dress Sale!

2 HOUR SALES 9 A.M. TO 11 A.M.

No Mail, Phone or C. O. D. Orders. We Reserve the Right to Limit Quantities.

Apron Dresses 29c
79c grades; voile and gingham dresses for women; pretty checks and dots. All sizes. Basement

Silk Pleated Skirts $1
$1.98 grades, made of crepe de chine, rayon bodice tops; all colors; slightly irregular. Basement.

Tots' Voile Dresses 25c
59c values. Also tots' dimity dresses; good quality materials, all wanted colors; limit 2. Basement.

Dress Pants $1.29
Samples of men's high-grade worsteds and cassimeres; light and dark shades; up to $2.95 grades; some imperfect. Basement

Men's Dress Shirts 55c
Special lot of our finer shirts that formerly sold up to $1.95. Assorted patterns and sizes. Basement

Window Shades 39c
36x72 inches; good seconds of better grades; plain colors and duplex; mounted on guaranteed rollers. Frank & Seder—Sub-Basement

Arch Support Shoes $2.89
Women's Arch-Support Low Shoes—regular $4.95 grades; Patents, Black Kid, Tan Kid, Oxfords, Straps and Ties. Basement.

Bathing Suits $1
Women's and misses' wool-mixed bathing suits; assorted colors; regular $2.95 values. Basement

Special—Frank & Seder Day Only!

Extra! Silk **Dresses $5.88**

Featuring copies of much higher priced models in all the newest summer styles, plenty of the popular pastel shades. Tub Silks, Newest Prints, Summer Flannels and Silk Crepes. All sizes, 16 to 52.

Extra! Silk **Dresses $3.88**

Dresses that would be real bargains at $5 and $6. Over 100 up-to-the-minute styles fashioned of Silk Crepes, Silk Prints, Charmeuses and New Foulards in the newest novelty patterns and colors. All sizes, 16 to 52.

Extra! Silk **Dresses $7.74**

Featuring several hundred of our exclusive higher priced dresses. Tailored of such fine materials as Silk Crepes, Fine Georgettes and New Prints. Scores of stunning new styles and sparkling new colors. All sizes, 16 to 50.

Extra! Women's **Coats $9.95**

We have taken several hundred of our higher-priced coats and drastically reduced them for Frank & Seder Day. Attractively tailored in the most popular styles and colors. Sizes 16 to 52.

Frank & Seder—Sub-Basement

Frank & Seder Day
Boys' Cricket Sport Sweaters

69c
Pull over and coat styles—scores of the newest and most popular styles and colorings. All sizes in the lot.
Frank & Seder—Basement.

Frank & Seder Day
Boys' Union Suits
29c
Excellently made of fine quality nainsook. All sizes 7 to 16 years. Very special. Basement

Frank & Seder Day
Boys' Topcoats
$1.39
Up to $2.95 values; double-breasted patterns; newest spring styles; while they last. Basement

Frank & Seder Day
Boys' and Girls' $1.95 Shoes
$1.29

Included are patent-one-straps, pumps and oxfords. Solid leather soles and rubber heels. All sizes.
Frank & Seder Basement

Frank & Seder Day
Boys' $4.95 2-Pants Suits

$2.88
Nicely lined throughout. These suits are taken from our regular higher priced stock. Sizes 7 to 16 years.
Frank & Seder—Basement.

Frank & Seder Day
Boys' Play Suits
49c
Also boys' wash suits, good quality materials in sizes 3 to 8 years. Basement

Frank & Seder Day
Rayon Underwear
69c
Consists of chemises, vests, panties and step-ins; all the wanted colors; all sizes. Basement.

Frank & Seder Day
Regular $1 Tennis and Play Shoes
49c

For boys, girls, men and women; straps, oxfords, cross straps, high lace shoes, etc. All sizes in the lot.
Frank & Seder—Basement

Frank & Seder Day Only! Men's
Broadcloth Shirts

Plain and fancy colored broadcloth shirts that were originally made to sell for $1.35.
88c
Collar-attached and neckband styles. Cut full and well made 6-button front. All sizes, 14 to 17.

Men's Cricket Sweaters **$1.19**
Neatly trimmed with rayon, regularly up to $1.95. All sizes in the lot.

Men's Rayon Athletic Shirts **59c**
White, blue and flesh colors. All sizes up to 46. Regular $1 values. Very special.

Frank & Seder—Basement

Frank & Seder Day
Men's Athletic Union Suits

39c
Assorted lot of men's athletic union suits, in sizes 36 to 46. Up to $1 values.
Frank & Seder—Basement.

Frank & Seder Day
Children's Sox
39c
Fancy plaited sox for boys and girls; regularly sold up to 59c a pair. Basement.

Frank & Seder Day
Wom. Corsetelles
59c
4-Garter corsetelles in assortment of striped materials; sizes 32 to 46. Basement.

Frank & Seder Day
Girls' Coats Drastically Reduced
$3.94

Formerly sold for two and three times this low price. Sizes 7 to 14 years.
Frank & Seder—Sub-Basement

Frank & Seder Day
Children's $1.25 Summer Sweaters

69c
Slip-over, coat, cricket and lumberjack styles, all the newest summer shades—all sizes in the lot.
Frank & Seder—Basement.

Frank & Seder Day
Tots' Panty Dresses
59c
Of good quality dimities, broadcloths, ginghams and prints. Newest styles. Sizes 2 to 6. All colors. Basement

Frank & Seder Day
Broadcloth Creepers
39c
Made of good quality broadcloth; over 10 styles; all the leading colors. Basement.

Frank & Seder Day
Girls' New Wash Dresses
97c

Guaranteed fast colored, made of good serviceable materials in sizes 2 to 14 years.
Frank & Seder—Sub-Basement

Frank & Seder Day
Seamless Fringed Velvet Rugs

$18
9x12 and 8.3x10.6 ft. sizes; made by the famous W. & J. Sloane mills, rich patterns and colorings.
Frank & Seder—Basement

Frank & Seder Day Special!
WOMEN'S BRAND NEW
Felt Hats

Just received! 2,500 of the prettiest felt hats we have offered at this low price. **$1.89**

All Head Sizes!

Featuring white, yellow, pink, green, sand, beige in Vagabond styles, youthful pokes, off-the-face styles, and many others. Plenty of large head sizes.

Frank & Seder—Basement

Frank & Seder Day
Women's Pure Silk Hosiery, Priced

69c
Full fashioned and mock fashioned; in all the newest summer shades. Worth up to $1.35 a pair. Sizes 8½ to 10.
Frank & Seder—Basement

Frank & Seder Day
Women's $1 Wash Dresses, Priced
59c

Made of good quality materials in the newest summer styles, trimmed and tailored styles. All sizes.
Frank & Seder—Basement

Frank & Seder Day
Assorted Lot of Women's Underwear
39c

Costume slips, gowns, envelope chemises etc. Made of voiles, washable crepes, sateens, etc. White and leading colors.
Frank & Seder—Basement

There is now a marvelous extra-powered GASOLINE in every ATLANTIC pump and service station

THIS extraordinary gasoline comes to you with the positive assurance that it perfectly meets every modern motor requirement and every present-day driving condition.

Not only does it eliminate fuel "knock," but with it you get remarkable ease in starting at all temperatures; amazingly quick pick-up; marvelously smooth combustion; maximum power and mileage. . . . Not just one outstanding quality at the sacrifice of others, but *all* in unmistakable measure and with absolute uniformity day in and day out!

Also—you get *service* such as is not available with any other gasoline. . . . You can obtain Atlantic any time, anywhere—for there is always an Atlantic pump or service station on the road you are traveling.

HOOVER LEADS IN EAST LIBERTY

HOOVER—129
SMITH—77

Hoover was a five-to-three favorite over Smith in the straw vote taken by The Sun-Telegraph in East Liberty, 129 votes being received by the former and 77 by the latter. Four insisted Coolidge would be the candidate and indicated him as their preference.

The count in The Sun-Telegraph's straw vote, gathered individually by the newspaper's representatives, now stands as follows:

	Hoover.	Smith.
Oliver Building	367	167
Westinghouse plant	302	300
Ohio street	121	202
Imperial	55	52
City-County Building	75	50
Seventh street	123	117
Medical profession	63	38
Strip district	38	157
East Liberty	129	77
Total	1283	1160

The vote gathered in East Liberty showed that in 1924, 136 of those balloting had voted for Coolidge and but 14 for Davis. This gives a total of 1,403 for Coolidge and 285 for Davis among those who were approached in the straw vote.

COVERS WIDE RANGE

The list above shows a wide variety of people, merchants, housewives, coal miners, bankers, laborers and clerks, and is considered a representative cross-section of Allegheny county.

Interesting experiences came to those who were taking the poll many persons being suspicious of the motive, others being hostile and some secretive. But the majority of persons took a lively interest in the proceedings and gladly expressed their preference, often desiring to discuss the various issues and candidates.

FORMER PITTSBURGHER DIES AT WHEELING, W.VA.

WHEELING, W. Va., June 15.—Will H. Colvig, 58, former Pittsburgher and owner of Wheeling's largest millinery store, died yesterday in Ohio Valley Hospital, following a brief illness. He was born and raised in old Allegheny, now Pittsburgh's North Side. Mr. Colvig and A. Nash, Cincinnati manufacturer, known as "Golden Rule" Nash, were friends for many years. Mr. Colvig is credtied with being the founder of the "Golden Rule" method in business. Like Nash, he has shared his earnings with his employes. He is author of a book, "A Constitution That Needs No Amendments."

(Advertisement.)

Sore, Tired Feet

Oh! How good it feels to put your tired, aching feet in a "Tiz" bath! You can just feel the pain being drawn out and grateful comfort being restored.

"Tiz" draws out the acids and poisons that puff up your feet and make them tender and sore. It takes all the soreness out of corns, callouses and strained muscles and makes tight shoes feel a half size larger. Get a box of "Tiz" at any drug or department store and have weeks of foot comfort for a few cents.

Bathe Them in "TIZ"

DOWNTOWN
911-921 Penn Avenue
Open Till 6 P. M. Saturday

SPEAR'S

EAST LIBERTY
Broad St. and Collins Ave.
Open Till 10 P. M. Saturday

See This Outfit on Display!

So that you may more easily picture these rooms as they will look in your home, we have displayed them in a special arrangement on our Sixth Floor.

THE "4 IN 3" HOME OUTFIT

The convenience of four rooms in three! Complete with Spear quality furniture, floor coverings and bedding, this charming modern outfit comes well within the newlyweds' budget plan and is an ideal little home at moderate cost.

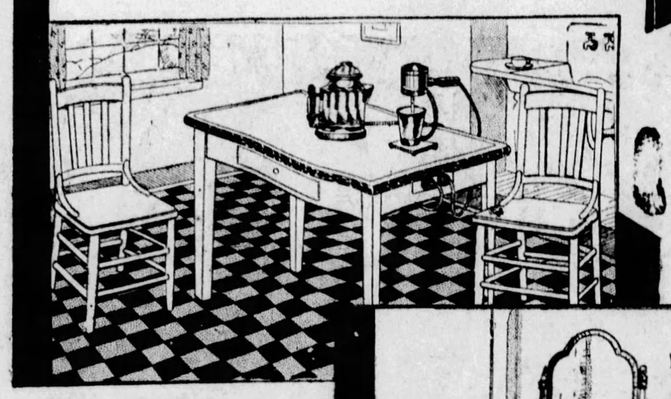

The Kitchen
So White and Efficient
Priced Complete
$17.50

This is the kitchen included in the home outfit at $339, or it may be purchased separately for just $17.50. It combines attractiveness and efficiency at a most economical price. Food can be prepared right at the white porcelain top table, which is electrified with three outlets. Two white chairs and a 9x12 Congoleum Rug complete the group. A value without equal, you will agree.

$339
COMPLETE!

A Modern Living and Dining Room Group
10 Pieces! May Be Purchased Separately at
$149

This attractive combination outfit will provide the convenience of two rooms in one as shown! When the davenport table is closed, few people would suspect that it serves another purpose at dinner time. You may furnish a Living Room like this knowing that it is in excellent taste.

Gold and Black Damask Console Table and Mirror
Love Seat Sofa Davenport and Dining Table
Arm Chair to Match Four Windsor Chairs to Match 9x12 Axminster Rug

This group is included in the outfit complete at $339 or it may be purchased separately.

Divided Payments Solve Your Problem

As little as $40 delivers this complete outfit. The payments for the balance will be arranged to fit your requirements. You will, we believe, find Spear's budget plan much more liberal, much more helpful than any other.

Our Mr. Lindberg will be happy to consult with you at any time regarding our Budget Plan on furnishing homes.

The Bedroom Is Complete With Modern Comfort and Beauty
Twelve Pieces at
$172.50

Practically everything you will need to complete the charm and comfort of your bedroom:

Full Size Bed Bench, Chair Rocker
Chifforette Cotton Mattress
National Springs French Vanity
Velvet Rug Two Pillows
Dressers

This Spear quality group is included in the three-room outfit complete at $339 or it may be purchased separately at $172.50.

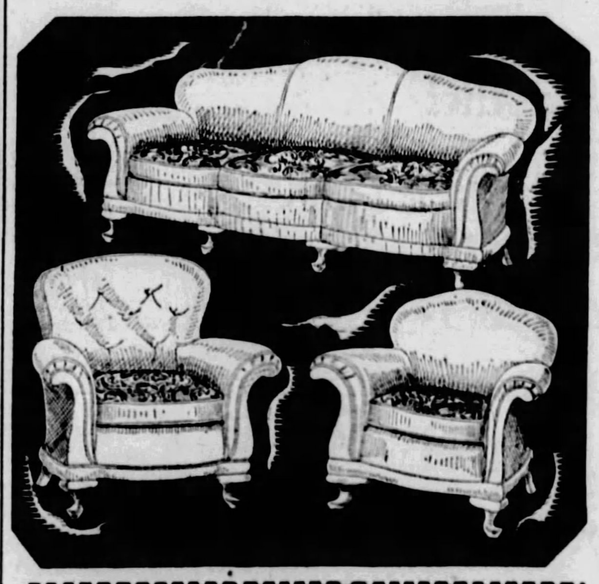

A New Arrival!

3-Piece Mohair Living Room
$165

The first shipment of these attractive suites sold out in no time. We are pleased to announce a new shipment to be offered at the same low price as before. The pieces in this suite are massive. Notice the tufted back Club Chair and curved serpentine fronts and barrel sides. Covered in excellent grade mohair with reversible tapestry cushions. Luxurious Davenport, Club Chair and Wing Chair. Offered Saturday at this low price.

$15 Delivers—Both Spear Stores

Refrigerator Outfits
$18.50

An example of the splendid refrigerator values you will find at both Spear Stores these days. It is a three-door side-icer, made by the makers of the famous Cold Storage Refrigerator and includes the following

Equipment:
Drip Pan, Ice Pick, Tongs, Shaver, Three-Piece Glass Refrigerator Space-Saving Dish with every refrigerator!

Saturday Sale
Rebuilt Cleaners

They have new bags, new parts and are entirely guaranteed. An opportunity to secure a good electric cleaner at an extremely low price.

Choice!
Ohio
Apex
Federal
Premier
8.95
Choice!
10 Hoovers
6 Eurekas
12.95
$1 Weekly!
Both Spear Stores!

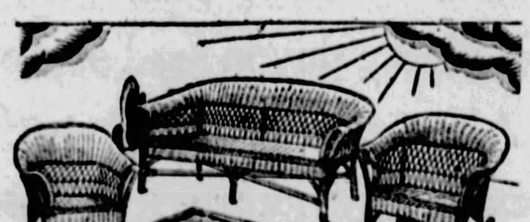

Porch Sets!
Attractively Priced!

5-piece group shown with 48-inch Settee, Arm Chair, Rocker and 9x12 Porch Rug to match..... $25

9-piece hand-woven Reed Fibre Suite with cretonne seats and 9x12 Porch Rug to match..... $34.50

$1 Delivers—Both Spear Stores!

Swing Time!

42-inch Porch Swings..... $1.98
4-ft. Oak Porch Swings..... $4.95
4-ft. Settee Swings..... $10.95

$1 Delivers!

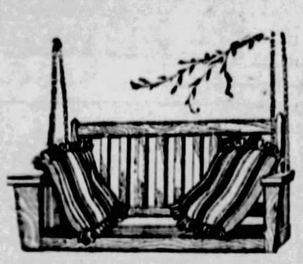

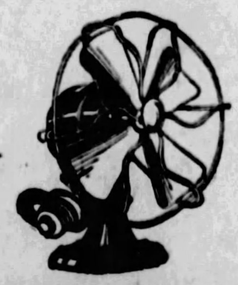

Electric Fans
The Famous Polar Cub

Why swelter in office or home when one of these fans will stir up a cool breeze for you.

6-inch size..... $2.95
8-inch size..... $3.95
10-inch Oscillator.... $9.95

JUST CHARGE ONE!
Both Spear Stores

Skippy knows what harmonizes with his system! Honeycombed molasses—rich peanut butter—thick chocolate coating. A big bar for only 5¢ *That's worth broadcasting!*

WILL GIVE MY BEST TO NATION—HOOVER

THE CONSTANT FLAME

A Fair Maid Meets Love In Strange Surroundings

by WINIFRED VAN DUZER

Great Preparations Are Made for Avis' Marriage To Dick Van Alstyne

WHAT HAS HAPPENED SO FAR.

Emily Day and Kitten are daughters of a worker in the Rossiter factory. Both are prevented by poverty from mingling with the socially elect of the little town. Emily has made an ideal of Kent Rossiter. Mary Nolan, whose father keeps a "speakeasy," is devoted to her. Mrs. Frances Halden, a wealthy interior decorator, takes an interest in her and tells her the only aristocracy is that of work. She gets a job with Mrs. Halden. Her father dies and Rossiter offers help which her mother declines. Avis Rossiter's father threatens to disinherit her unless she changes her ways. Avis proposes to Marty and is refused. Kitten meets a wealthy boy and wants a new dress. Emily decides it is better to stay in her own class, so turns down Kingdom Coles. Kittens goes out with a fellow and gets drunk.

NOW GO ON WITH THE STORY.

"FRANCES is going to give me another raise, dear. I've been thinking that now you can give up the sewing. Hard to sit with a needle in your hand all day."

"I don't know, Emmy. Your sister's most 18 and more expense that she was. She needs things."

"Why can't she work, Muz, now that she's getting out of school? I shouldn't wonder if we could find a place for her in the shop."

"Kitten work? That baby?" Instantly the thin hand came up.

"But I worked when I was two years younger than she is now. You didn't feel that way about me."

Agnes began to walk about unsteadily, twisting at a corner of her apron. Emily saw the knotted ropes spring out and turned her eyes away. A thing she couldn't cope with, this was; tragic and yet so unreasonable.

Even if Kitten earned nothing at all, she would be better off with a job. Safer. Emily had seen her tearing along the street with Dottie and Flossie Gaines.

"You never understood her," Agnes moaned. "Just a child—you were always older even when you were a little thing. I didn't want you to leave school, Emmy. I opposed your poor father in that. We're better off now. She's all I've got."

"You have me, Muz."

"Yes," rather flatly. "You're more a person than her though."

"It's all right, dear. We won't mention it again."

Emily gathered the dishes and washed them; then she followed Agnes up the stairs, turning out the lights along the way. She cried a little as she ran the comb through her hair and dabbed a bit of cold cream on the sun-burned end of her nose. Life had a way of growing very complicated at times.

Things she wanted to do—dreams that came like winged things—give all those up? Grow middle-aged, wear flat heels and tweeds, know when it was spring only by the calendar?

It was true that Emily didn't know very well how to play, not as Kitten knew how.

But she was aware of it. She was aware of what she wanted—blithe things, the feel of the sun on her throat, fragrance, laughter.

Nearly twenty-one. Only spring that was. Settle down now, grow old and responsible? Why should this be for her?

Once she had said to Agnes, "Supposing something should happen; supposing I should get married."

"Indeed, Marty'd be proud to take care of us!"

But Emily couldn't think of him at all tonight.

Briefly her mind turned to Kingdon Coles and what he had said on the terrace at Grand View. But he seemed as far removed from her as Marty; the spell the night had conjured was broken now. Only the image of Kent was always vivid.

She snapped off the light and got wearily into bed, forgetting the talk she had meant to have with her sister.

Kitten, coming from the back way, climbing through saplings and locust brush, saw the light go out.

She was all alert now, fully herself, and she had no wish to answer Emily's questions. She tiptoed around but the doors were locked. They thought she was in.

She sat down on a bank to think it over and the grape trellis fastened to a bit of projecting roof over the kitchen caught her eye. She almost laughed aloud; the roof was directly under her window. It was no trick at all for her to do a bit of climbing.

The trellis and the roof and the window loomed large in her life after that.

CHAPTER XXII.

GREAT preparations were being made for Avis Rossiter's marriage.

Emily read of them in the society column day after day, fascinated by the pageantry of the affair which would unite in holy matrimony the scion of a fashionable and wealthy New York family, a Dirk Van Alstyne, and the girl who had wished to become the bride of Marty Nolan at a casual night wedding down Jersey way.

Now it was that a long list of illustrious guests had arrived and were visiting at the Rossiters' or the Graingers' or had engaged whole floors at the Lyall Inn.

She read all the names—some were very imposing with titles before them and residences mentioned in Paris or Nice or Rome—and wondered if Avis were happy and if she remembered sometimes how she had come down like a princess from her high estate to offer herself to a Nolan. And how the Nolan had sneered.

Old questions tumbled about her. Was ever it possible for two, one of rank and another of lowly station, to meet freely and happily in love? A thing to come one day and sweep them together, raise them above all commonness, all earthy considerations as by soaring wings? Could this happen?

Or was Frances right; that there were no classes really; only human beings travelling on different ways that ran parallel?

Her father did not think so. Indirectly, because of this, he had died. Or was that only Agnes' belief and not her own at all?

She was becoming a little puzzled about this lately. Sometimes when she walked along the River Road, saw the stately villas and luxury there, she felt a stinging resentment curling in some depth of her where it hurt.

Over in a second it was, yet strangely like the fleck of a lash on shrinking flesh. She fancied it leaving a scar, red and angry.

Frances, keenly intuitive, suspected this. "You're working too hard, Em, my dear. Fatigue opens the way for all sorts of weird fancies. Why not take a little vacation?"

But Emily felt she couldn't go away. The balance in the bank was growing slowly. With her own shop she would be on a different basis.

She thought of this a great deal, especially when Marty wandered up of an evening and sat in the porch swing. She often saw him walking with Anne Morrow, but she cared nothing about that. It kept him away from herself.

She feared, some way, to think of Kingdom Coles. He would be a sort of compromise of all her problems but she didn't like compromises She was naturally honest.

And she knew she didn't love Coles.

"Like him—oh, yes," she would tell herself. "It's pleasant to have someone as grand as he is in love with you. Can't help feeling sort of proud when he leaves those others, the artists and writers and the Russian woman, because I'm there. But—"

(To Be Continued Tomorrow.)

Communities' Annual Outing

JURY INDICTS BLACKMER

PHOTOS BY SUN-TELE STAFF PHOTOGRAPHER.

HOME

The most distressing time of any picnic is that time of all times when mother says, among other things, "We must get ready to go home." Luella Fisher and Ruth Montgomery are giving a hand with Ruth's brother, Jimmie, and Jimmie's sister, Lois.

SETAS CLUB

The Setas Club is a club—that's all anyone but its members know—and here are some of its members. They're Katheryn Neeson, Madeline Murray, May Beach, Louise Sullivan and Ruth Guy. All of this, perhaps you've guessed, is at the Crafton-Ingram community outing, West View Park.

"THERE SHE IS!"

Elizabeth Jean's only a little girl, understand, but she's able to see as much as anyone else when daddy, Edward Bell, holds her on his shoulder in this approved fashion.

TEAPOT OIL WITNESS HELD

International News Service.

DENVER, June 15.—Henry M. Blackmer, Denver oil magnate and missing Teapot Dome witness, was indicted by a Federal grand jury here today on charges of concealment of income. The grand jury, a special one, is said to have investigated his income for the years 1916 to 1923.

Federal officials here expressed the belief that the criminal action against Blackmer would result in his extradition from France where he has been an exile for several years in his efforts to avoid appearing before the oil scandal investigating committees in Washington.

The indictment against Blackmer contained six counts—two charging attempt to conceal income and four for alleged perjury.

SECOND NEWS SECTION THE SUN TELEGRAPH **SPORTS FEATURES**

FRIDAY, JUNE 15, 1928

I'LL GIVE MY BEST —HOOVER

WASHINGTON, June 15.—(AP.)—Secretary Hoover today sent the following message to George H. Moses, chairman of the Republican national convention at Kansas City:

"I have your telegram and I sincerely appreciate the confidence which the party has shown in me and the honor bestowed upon me.

"You convey too great a compliment when you say I have earned the right to the presidential nomination. No man can establish an obligation upon any part of the American people. My country owes me no debt. It gave me, as it gives every boy and girl, a chance. It gave me schooling, independence of action, opportunity for service and honor. In no other land could a boy from a country village, without inheritance or influential friends, look forward with unbounded hope.

AMERICA—OPPORTUNITY

"My whole life has taught me what America means. I am indebted to my country beyond any human power to repay. It conferred upon me the mission to administer America's response to the appeal of afflicted nations during the war. It has called me into two cabinets of two Presidents. By these experiences I have observed the burdens and responsibilities of the greatest office in the world. That office touches the happiness of every home. It deals with the peace of nations. No man could think of it except in terms of solemn consecration.

"You ask me for a message:

MUST CONTINUE G. O. P.

"A new era and new forces have come into our economic life and our setting among nations of the world. These forces demand of us constant study and effort, if prosperity, peace and contentment shall be maintained.

"It is vital to the welfare of the United States that the Republican party should continue to administer the government.

"It is essential that our party should be continued in organization and in strength in order that it may perpetuate its great principles in our national life.

"If elected by my fellow countrymen, I shall give the best within me to advance the moral and material welfare of all our people and uphold the traditions of the Republican party, so effectively exemplified by Calvin Coolidge."

(Signed)

"HERBERT HOOVER."

FOUR BETTER'N ONE

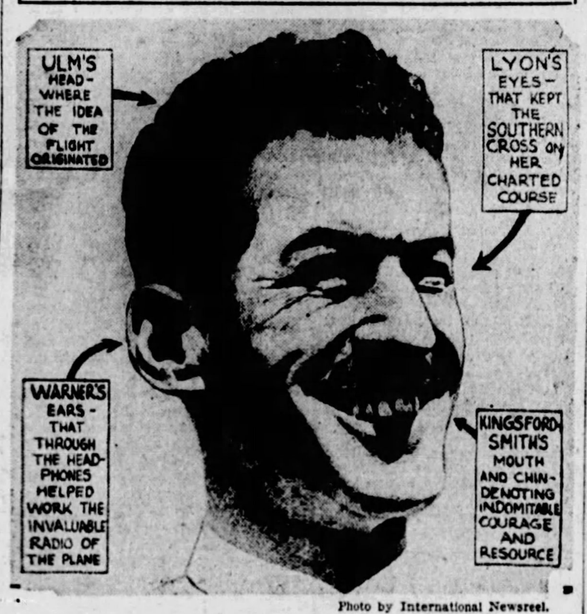

Photo by International Newsreel.

"SOUTHERN CROSS" CREW

This represents, if you please, the crew of the Southern Cross. The head here is a composite and presents an assembly of the virtues of each of the four members. And, of course, it's international, 'cause two of them are Americans and two Australians.

4 WILLS LEAVE $127,500

Four wills disposing of estates valued at $127,500 were probated today. Charles C. Shanahan, 251 Lothrop street, left $500 to St. Paul's Cathedral, $5,000 each to two grandchildren and the remainder of a $58,500 estate equally to his wife, Lottie K. Shanahan, and his daughter, Margaret S. Aufderheide. Mrs. Tekla E. O'Brien, of Liberty avenue, Bethel township, left $30,000 to her brother, William C. Shafer, and her sister, Millie C. Shafer. Mrs. Annie C. Whitmore, 1011 Laclaire street, bequeathed the bulk of $14,000 to her three children, William Quest, this city, devised his $25,000 estate in trust, to his wife, Frances.

HUNGRY, GIRL, 7, BOY, 8, LEAVE

Early Thursday morning Margaret Little, 7, and Clarence Little, 8, departed from their home at 836 Western avenue, to walk to their grandmother's home in Coal Valley. Between them they carried a basket filled with their wardrobe.

In the afternoon County Detective Mike McDermott found them trudging along a road in Hays borough. They explained their position to Mike, and he took them, by auto, to their grandmother's.

"There was nothing to eat at home," Margaret said, "so we came to grandma's."

Grandma, it seems, wasn't in a position to be surprised by two youngsters, so Mike prevailed upon Margaret to accompany him to the detective bureau. Clarence refused to leave.

At the detective bureau the father of Margaret and Clarence telephoned that he was coming to claim them. They had, he said, run away.

WASHINGTON CHURCH TO MARK BIRTHDAY

WASHINGTON, Pa., June 15.—The Rev. J. C. Bloomfield, president of the General Conference of the Methodist Protestant Church, will be in charge of services Sunday at Methodist Protestant Church, marking the seventy-fifth anniversary of the founding of the congregation.

Bob Lafollette Best Speaker, Says Will

KANSAS CITY, June 15.—A bank was robbed just before the convention opened yesterday morning. Chicago and Indiana delegations are under surveillance. Towns will book these conventions. Young Bob Lafollette made the only real speech that has been made in the convention. He spoke in favor of the people. He was listened to, but his amendments were not adopted. They kept in the Wall street ones. If there is enough banks to rob, there is no telling when the convention will adjourn. It's Heflin for vice president to "stop Smith." Yours, WILL ROGERS

WILL ROGERS

(Copyright, McNaught Syndicate.)

JOHNSTOWN PLANE CRASHES INTO HOUSE

JOHNSTOWN, Pa., June 15.—Capt. William E. Taylor, former member of the British Royal Air Force, and Al Young narrowly escaped death when a new plane of the Johnstown Aero Club piloted by Taylor crashed into the farmhouse of A. C. Stutzman, near the Westmont field. Both men suffered only minor injuries.

SIDEWALKS OF PITTSBURGH

by HAVEY J. BOYLE

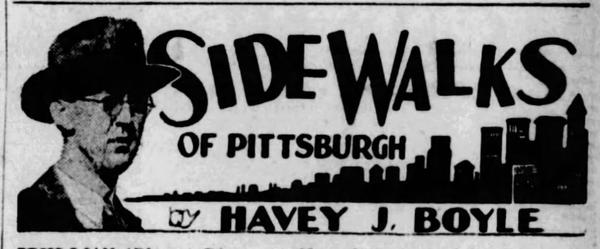

WILLIAM (Pfuzzy) Pfarr, an office playmate, had just returned from his first experience as a golfer. Asked to issue a bulletin on his game, he replied: "I took nine on the first hole, which was chalked up by some uninformed person as a par four hole; I took 10 on the next hole, which some silly had designated as a par five hole, and on the next hole I took a snappy 15, but after that my game went all to pieces."

* * *

Ran into Gib Marsh, the big outdoors man, and told Gib we were going to spend a part of the summer at Conneaut Lake, mainly to recuperate from a hard winter's work, and secondly to make a lot of fish up that way sorry they ever had been spawned. Mention fishing to Gib and he lights up a fresh stogie, hitches his belt, and plunges in.

* * *

"I'LL go up there some time when you're there," said Gib, "and we'll go out and show those fish a few tricks. I know the two best fishermen up there and they know the spots. I'll get Jim Sansom to get you a nice line and I'll get the bait. All you will have to get, then, is the fish."

* * *

So far so good. The next part of the program seemed easy, too. "Get a flannel shirt and a pair of khaki trousers and a good sweater-coat," said Gib. That didn't sound so difficult, but the next line sort of made us sit up rigid-like and hold onto the chair to avoid slipping off. "I usually go out about 4 o'clock in the morning," said Gib, with an air indicating that 4 o'clock in the morning was the usual rising hour for most people. "You don't think," we asked a little timidly, "that the fish might bite just as well, say, around noon?" Gib puffed on his tobie and shook his head with an air of finality. "No," he said, "early in the morning or late at night is the time to get the fish."

* * *

"CAN you row pretty well?" asked Gib, re-lighting the tobie. (He smokes that kind of tobie that you get only two puffs to each match.) "We were stroke on the Cornell crew in 1885," we lied, "the same year that Ralph Bollinger was on the freshman crew." Gib knew we were kidding.

"Well," he said, "I'll do the rowing, for you probably would make a lot of noise with the oars and scare off the fish. We'll get 'em."

"Do you think we might catch enough to sell them at a profit to a lot of those poor fishermen who never catch anything? Or, maybe, we could cart them into town every day and sell them to the market people. That might pay all expenses."

"No," said Gib, "we'll be satisfied with enough for a nice fish breakfast every morning."

* * *

"What kind of fish do you like best?" asked Gib.
"We always like sardines pretty well, provided the crackers were crispy."
"Well, we'll go after bass up there."

* * *

"A BASS will never attack a man unless it's hungry?" we asked Gib. "You're thinking of lions," said Gib. "But there are some fish up there," said Gib, "that will give you a battle."

* * *

We don't like to find fault with our little friends of the marine family, but it does appear here they could make life a little more comfortable by submitting to capture at a more reasonable hour. Four o'clock in the morning is a good time for saying, "Well, just one more round of noodles," or "One more rubber," but it may not be so good sitting out in a boat.

* * *

"I'LL take you past a couple of bars and then we'll cast a line," concluded Gib. "Oh, is it that kind of a place?" "No, no," said Gib, "I mean a bar in the lake."

BOBO BAXTER—Every Hour Is Lunch Hour for Nosedive - - - - - - - - **By RUBE GOLDBERG**

PATRICIA PITT'S SPRIGHTLY COMMENT ON PITTSBURGH SOCIETY HAPPENINGS

Fetes in Honor of Brides Dominate Social World During Closing Days of June

NUPTIALS TODAY . -:- TO LEAD GRAND MARCH -:- INGRAM WEDDING

Photo by Trinity Court.

EVA R. BAIR

Miss Eva R. Bair, daughter of Mr. and Mrs. J. C. Bair, Trafford, whose marriage to John H. Miller, Jr., St. James street, will take place today in Christ Methodist Episcopal Church.

CATHERINE M'KEE

Miss Catherine McKee, junior, University of Pittsburgh, school of education, will lead the grand march tonight at the June prom of the Downtown Students' Association, Hotel Schenley.

Photo by Bachrach.

MRS. S. M. JENKS

Mrs. Stephen Moore Jenks, who was Miss Eleanore Griffiths, daughter of Mrs. Katherine Griffiths, Ingram, before her marriage, which was solemnized Monday night at 7:30 o'clock.

DURING early June the horse show monopolized the interest of the society set; in mid-June entertainments for brides of the last days of the month dominate the attention of the social world. Hardly a day comes unaccompanied by a bridge luncheon or dance honoring one of these brides-to-be.

And one of the most feted of these much-feted June brides is Virginia Corbus Patterson, daughter of the Harry H. Pattersons, of Beechwood boulevard. Virginia will marry, as I'm sure you know, Murray Bell Grimes, son of William Dermitt Grimes, of South Negley avenue, on Tuesday, June 26.

Next week every day will be marked, I believe, by some entertainment for Virginia. Virginia Wilson, who will be one of the bridesmaids at the wedding, will give a bridge luncheon in her home in Fifth avenue on Monday.

On Tuesday Mrs. Frederick Crawford will give a buffet luncheon in her Beechwood boulevard home. And still another bridge luncheon will be given on Wednesday by Mrs. Frank S. Love.

A large luncheon, to be followed by bridge, will be given, I understand, by Mary Hunter on Friday.

Mr. and Mrs. Lewis W. Hicks, Jr., will give a dinner dance at the Longue Vue Country Club Saturday night, June 23, to vary the round of bridges and luncheons.

On the Sunday before the wedding, the William Booths of Sewickley will give a breakfast in the Allegheny Hunt Club. And another affair that will be for the men of the bridal party as well as the women will be a luncheon to be given Monday, June 25, in the Longue Vue Club by Luella Marshall, Harriet Patterson and Ann Watt.

That night the Carl L. Pierces will give the rehearsal dinner in their home. And on the day of the wedding the bridegroom's father and Mrs. Grimes will give the wedding breakfast in their home.

* * *

Another member of the younger set who is a much entertained bride is Eleanor Lovelace Winter, daughter of Mrs. Frederick W. Winter of Beechwood boulevard. Her marriage, you'll recall, to John Birge, son of the Nathan R. Birges of Schenectady, N. Y., will take place June 23.

In addition to the parties already announced, Mrs. George F. Hoster will give a luncheon in the Pittsburgh Golf Club in honor of Eleanor on Monday. The rehearsal dinner will be given, I hear, by the James Irvines at the Longue Vue Country Club.

Just about everybody is going to be at the dinner-dance and circus benefit to be given tonight by the women of the dispensary board of the Skin and Cancer Foundation. Mrs. Henry R. Rea, Mrs. Donald Scott Rodgers, Adelaide Mitchell and Louis Kelly are among the many who will entertain at dinner.

The men of the floor committee are William P. Witherow, Harvey Childs, III., Herbert A. May, George B. Berger, Jr., Charles C. Fagan, Jr., Alan S. Humphreys, E. H. Jennings, Jr., T. M. Jones, III., Gordon C. King, W. S. Moorhead, Charles A. Painter, Jr., J. Hanson Rose, Felix B. Snowdon, David Witherow, John C. Dilworth, Henry O'Neill, Thomas G. McCutcheon, Jr., James McCutcheon, James Bovard, Robert and Stewart McClintic, Howard H. McClintic, Jr., John Hess, Wilfrid Murtland, Malcolm McGiffin, Moorhead B. Holland, Alexander L. Robinson, Richard T. Frick, Dorwin Donnelly, Chester Shepard, John W. Lawrence, George Love and Graham McCargo.

* * *

Mrs. Ledlie W. Young was in Del Monte, Cal., last week, we hear. While stopping in that city she was prominent as one might expect, in the social life of Del Monte.

* * *

Miss Marion and Miss Christine Griggs, of Baum boulevard, will give a tea tomorrow afternoon in the Twentieth Century Club, in honor of Miss Anne Hathaway Kiskaddon, whose engagement to Thomas Newell Griggs, brother of the hostesses, was recently announced. Mrs. James H. Beal and Mrs. William C. Moreland will preside at the tea table.

* * *

Albin St. Amour, of Detroit, announces the marriage of his sister, Miss Gabrielle St. Amour, and William L. Riegler, of Ben Avon, which was solemnized Monday morning at 9 o'clock in St. Theresa's Catholic Church, Detroit. Miss Aurlie St. Amour was her sister's maid of honor, and Leo Keefe, of this city, was best man. A breakfast at the Lee Plaza Hotel followed the ceremony. After a Canadian trip Mr. and Mrs. Riegler will be at home in Pittsburgh.

* * *

The wedding of Miss Ruth Esther Lenon, daughter of Mr. and Mrs. Henry J. Lenon, of Ivy street, and Robert Lloyd Dieffenbacher, of Erie, took place at 5:30 o'clock yesterday afternoon in the East Liberty Presbyterian Church with the Rev. Dr. Stuart Nye Hutchison officiating. The bride wore a period gown of white satin, with a wide panel of rose point lace down the front and embroidered with seed pearls. Her tulle veil was held with orange blossoms, and she carried a Colonial bouquet of white roses and lilies of the valley. Miss Sarah Catherine Webster, of Hollidaysburg, was maid of honor, wearing a period frock of shell pink taffeta with a huge bow of orchid tulle falling from the waistline in back. Her flowers were pink roses. Arthur Johnson Dieffenbacher was his brother's best man and the ushers included Elmer Q. Lenon, brother of the bride, and C. Edward Haberly. Miss Margaret A. Jones, a class mate of the bride at the Pennsylvania College for Women, played the wedding music. An informal reception was held at the church, followed by a supper in the Lenon home. Mr. and Mrs. Dieffenbacher have left for an eastern trip and after July 1 will be at home in Kirkland street.

* * *

Fort Pitt Chapter No. 130, O. E. S., will hold its annual picnic tomorrow afternoon and evening at Carnegie Lake, Highland Park. Mrs. Elizabeth Skelley is chairman, assisted by Mrs. Margaret Kidner, Mrs. Helen Carson, Mrs. Leah Farnsworth and Mrs. Clara Smith. In charge of sports are Robert T. Alexander, John Mullett and Martin Kidner. Mrs. Alla Marshall Fuhrer is worthy matron.

* * *

Delta Zeta alumnae will hold their annual senior luncheon tomorrow in the South Hills Country Club. The honor guests will be Sara Parson, retiring president of the active chapter; Lois Turbett, Edith Layland, Harriet LaBarth and Mary Linn. Margaret E. Moore is in charge, assisted by Katherine Morrison, Jessie Rayburn and Mrs. Carl Anderson.

* * *

A roof garden party was held last night by the management of the Gimbel store for the employes. There were motion pictures, cards and dancing, and a buffet supper was served.

Patricia Pitt

REVOLUTION DAUGHTERS CELEBRATE FLAG DAY

The people of the United States must preserve patriotism and nationality; they must prove themselves in prosperity, said Dr. William E. Lingelbach, in his talk at the Flag Day exercises of the Pittsburgh Chapter, Daughters of the American Revolution, yesterday in the Hotel Schenley. Dr. Lingelbach, who is professor of modern European history at the University of Pennsylvania, declared there has never been a time when the demands upon one's patriotism have been more serious. As intelligent citizens we must give attention to the new economic constitution of Europe, he said.

The invocation was offered by the Rev. Lewis Gouverneur Morris, who is occupying the pulpit of Calvary Protestant Episcopal Church this summer. An orchestra under Victor Saudek, husband of one of the "Daughters," furnished several numbers both at the opening and close of the program, and Anna Laura Cree sang a group of solos, one of which was "America, the Beautiful" to the music written by Robert W. Saudek, son of the director, and Mrs. Saudek.

* * *

Another club will close its books for the year when members of the Beechview Women's Civic Club have their annual luncheon at the South Hills Country Club tomorrow. Mrs. George Smith is chairman for the day and Mrs. Ross Altwater is to have charge of the program, which will be followed by bridge. The organization's official family for next year will be as follows: Mrs. Joseph S. Williams, president; Mrs. W. S. Snyder, first vice president and chairman of the ways and means committee; Mrs. Harry G. Tomer, second vice president and chairman of the social committee; Miss Helen Erbe, secretary and Mrs. Charles G. Trischler, treasurer.

* * *

"Patriotism in the Home" was the subject chosen for discussion at the meeting of the Woman's Club of Rossiyn Farms, for which Mrs. J. G. Oliver, of Edgecliff drive, was hostess yesterday. Mrs. Edward P. Schempp, Mrs. Roy Musselman and Mrs. S. S. Haudenshield gave the papers and Miss Anna Frances Merriman, of Rochester, furnished the musical program, giving several piano numbers. Mrs. Sayre Millen read "America's Creed," while Mrs. C. G. Thornburg gave current events.

* * *

Fifty students from the Grant street foreign school, ranging in age from 6 to 60 years, were guests of the Aspinwall Woman's Club yesterday afternoon. Mrs. C. A. Wanamaker, president of the club, made the speech of welcome and Mrs. T. J. Ford gave an informal talk on the flag. Music was furnished by two high school girls, Virginia McConnell and Marion Swan, and Miss Mary Nolin, principal of the foreign school, gave a talk explanatory of the school's work. For years the Aspinwall Club has entertained the foreign class annually, an event which is eagerly anticipated by these new Americans.

* * *

The last meeting of the cultural group of Hadassah Chapter will take place Saturday afternoon in the home of Mrs. Julius H. Cohen, Bartlett street, and will be in honor of Mrs. J. H. Levin, group chairman, who has just returned from a trip to Europe and Palestine.

* * *

At a meeting of the Temple Association Auxiliary of Western Pennsylvania in the Hotel Henry tomorrow afternoon, plans will be formulated for a lawn party at the home of Mrs. Louise Dressing.

TOMORROW—LAST DAY

59th Anniversary Sale

Wegman

GRAND PIANOS

$495

REGULAR PRICE $675

Probably not enough to last the entire day. Values like these are sold quickly.

Wegman Grands are made as a grand piano should be made. Their high quality is easily apparent, even to those who are unmusical.

Terms: $25 Cash; $15 Monthly
BENCH TO MATCH

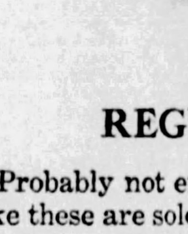

PLAYER PIANOS

Scarcely more than actual cost. Good, substantially built instruments, that will stand the test of time. Only a few left $245

Bench and 12 Rolls Music Included
Convenient Monthly Terms

BOGGS & BUHL

Colorful New
VERNER
Debutante Models

7.50

"Delilah" (illustrated) a smart Summer model in Brown Kid, with center buckle strap decorated with parchment piping. Representative of a great stock of smart Verner Debutante styles in newest designs and fabrics.

VERNER
249 Fifth Ave.
Debutante Shop—Second Floor.

FRANK & SEDER

Fifth Avenue, Smithfield and Diamond Streets

Meet a New Member of the Premier Family!

Premier Junior

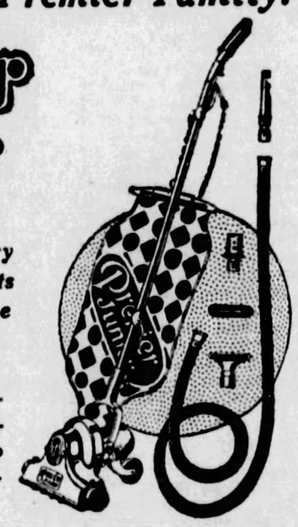

A Motor Driven Brush Machine

$40

Factory Experts Will Be Here

An electric sweeper that's built for the MODERN housewife in her MODERN home. So compact—takes no more space than a broom! So light—weighs only seven pounds! So efficient—and it never needs oiling!

Just Like the Duplex—

Super-suction principle and motor driven brush action exactly like the nationally famous Premier Duplex. In fact, it's the identical machine—in a smaller size—at a lower price.

Free—Set of Attachments

A complete set of dusting tools for upholstered furniture, draperies, automobile cushions, etc., goes with each purchase of a Premier Junior. This means an actual saving of $10, the price of tools with the Duplex.

Convenient Payments May Be Arranged.

FRANK & SEDER—FIRST FLOOR

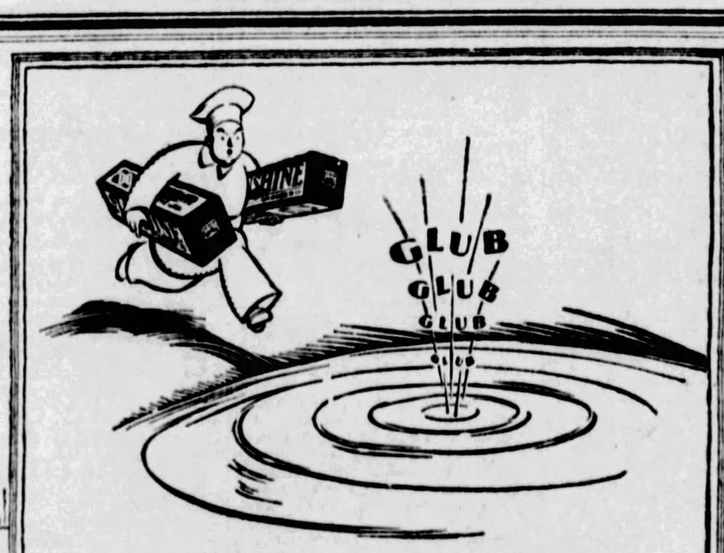

Rescuing a disappearing appetite

Appetite down for the second time... Threatening to disappear altogether... *Sunshine* Biscuits to the rescue! Children love 'em... grown-ups too! When they will eat little else you can win their appetites with these tempting crackers, cookies and cookie-cakes... And they are good for everyone! They are food... efficient, body-building food.

We've made it easy for you to get plump, flaky Soda Crackers, luscious Fig Bars, oven-crisp Graham Crackers and many other fine biscuits. Just say... Sunshine... to your grocer.

Tomorrow, for lunch, try Sunshine Soda Crackers in a bowl of milk.

Sunshine
well worth saying whenever you want
BISCUITS

LOOSE-WILES BISCUIT CO.

Bibles Among School Children

OUT of 10,000 English school children recently examined 50 per cent of the boys and 40 per cent of the girls did not possess a Bible of their own.

Fiction Page

One of Many Sects

Millerites were believers in the teachings of William Miller, who claimed that the second coming of Christ and the end of the world would occur in 1843.

TWO STOLEN IDOLS

MYSTERY! THRILLS! ADVENTURE! LOVE!!! by FRANK L PACKARD

(Continued from Yesterday.)

Bob Kingsley and Verna Are Rescued From Peril By the Faithful Malay

WHAT HAS GONE BEFORE

The body of Tom Kingsley is picked up by Capt. "Scarface" Sweeney and his mate, Marlow, off Singapore. Tom's brother, Robert, also an old "sea dog," is notified of the death and receives articles found on the corpse. Among these are two small but handsomely carved Ivory Idols. Robert Kingsley has good reason to believe that Hsi Yan, an ancient enemy, has returned after 30 years to seek vengeance. The Idols are stolen and Young Bob starts out to recover them. After many adventures Bob and Verna Lyle are both prisoners at Richardson's plantation.

NOW GO ON WITH THE STORY.

HE HAD called her a little she-devil, a wonderful little she-devil—and she would fight like one before she was overpowered if she got the chance. He smiled in a sort of grim resignation. She would hate him more than ever for this—if that were possible! Expressed tritely, the end justified the means; but, believing nothing, she would see in it only a high-handed outrage that, besides the fury it would invoke in her, might sicken her with fear and terror as she misjudged its purpose. But there was no other way—no other way. He was sure of that. The very fact that he might successfully do this thing himself, was proof that Chen-shu and his thugs could do likewise. He was merely beating them to it—and by perhaps but a desperately narrow margin!

How long was it now since Nanu had gone? Ten minutes—or half an hour? He would not tell. With fate hanging in the balance every second, it seemed as if he had been listening, intent to catch the faintest sound, for so long now what it might have been half the night. And there had been no sound.

So far, then, all was well. But, though he prayed that he might hear no sound, he knew a strange, incongruous impatience because of this continued silence. Had Nanu succeeded, and was he even now on his way with Verna to the Alita—or had Nanu been faced with obstacles that had either delayed or forbidden utterly the attempt to—well, put it in bald English!—kidnap Verna? He did not know, and he could not know, unless he heard the sudden outcries that he dreaded, or until Kafan, with the two members of the crew that Nanu would send, came here to the shack to carry out the plans for his escape.

Supposing something went wrong here—that his own attempt to escape would not only be frustrated but would raise an alarm as well, and that the Malay guard was not so gullible as Nanu imagined! He shook his head. No! He had already discounted all that. Nanu would still have three men with him, enough even if short-handed, to sail the schooner, and Nanu would still be able, with the start he had, to reach the Alita and get Verna on board. Otherwise he—

There was a sound at last—the sound of voices outside the door of the shed. He could not catch the words, but it seemed as though an exchange of greetings were taking place. A minute later the voices grew fainter, as though the speakers had moved somewhat away. And now quite close to his elbow, for he had scarcely moved from his position near the rear wall of the shed, he heard a slight creaking noise, as though the boards were being warily pried apart. And then a cautious whisper:

"Tuan!"

"I am here," he whispered back.

"All is well, Tuan," the voice returned instantly. "It is I, Tifu, whom Nanu sent because I, too, speak the Tuan's tongue. Also, Nissan is with me. Kafan talks with the fat pig at the door; and it is the word of Nanu that the white woman is even now on the way to the Alita. And now we work swiftly that the Tuan may be free."

"Good!" said Bob Kingsley fervently.

He lifted his manacled hands to his forehead. There was sweat there. He brushed it away. The suspense had got a bit deeper under his skin than he had realized evidently! To all intents and purposes Verna was safe now. Thanked for that! And for the rest there was surely now little need for further concern. The shed, being at the extreme end of the clearing behind the house, was well away from the road; and in the darkness there was little likelihood that they would be seen during the moment or two that, once he was out of the shed, it would take to gain the shelter of the thick bushes, which, he had noticed when he had been locked up that morning, fringed the edge of the clearing itself. Nor was his escape likely to be discovered at all until Verna's disappearance was noticed, when, naturally, in the search that would follow, the shed here would not be overlooked. No one had come near him all day except on the two occasions when food had been brought to him. He had not yet been given anything to eat that evening, but the manner in which the other two meals had been served—by thrusting them just inside the door and the door being hurriedly shut again as though the guard were in mortal terror that he would be set upon—was a very reassuring guarantee that the third meal—when he, Bob Kingsley, was no longer there!—would be served in like manner.

He could just faintly hear the breathing of the men outside as they worked a few inches away from him—and the occasional sound of rending wood, the protest of an embedded nail as it yielded to pressure, was scarcely more audible. Kafan had evidently enticed the guard still farther away, for he could not hear voices at all now from the direction of the shed door.

CHAPTER XXXI.

PERHAPS another minute passed; and then, feeling out before him in response to a guarded summons, Bob Kingsley found that two boards had been forced apart angle-wise from the ground—and, crawling on all fours, he squeezed through the opening. The next instant the boards were pushed together again into, apparently, their normal position, he was picked up in the arms of the two men from the Alita, carried swiftly across the intervening open space, and, a moment later, was set down again amongst the trees.

"See, Tuan, we have brought this," Tifu whispered—and, unrolling a hammock, spread it out upon the ground. "It would have been hard to carry the Tuan who could not put his arms around our necks and balance himself, and we could have gone but slowly. From the veranda of the house where there still remains a third, Nanu, and I with him, took two—one for the Tuan, and one for the white woman. Will the Tuan lie down now on the swinging bed?"

"Good work!" Bob Kingsley whispered back approvingly, as he rolled himself over into the hammock; and then: "Tell me quickly about the white woman."

"Tuan," the man answered, "when Nanu returned to us, the white woman was sitting beneath a tree near us, and near to the spot where she had been walking. Tuan, it was but the task of a child, and it was quickly done, O Master, Nanu came behind her, and flung his coat, which he had taken off, over hear head, and then, that there might be no outcry, he tied a piece of cloth upon her mouth."

"Damn!" said Bob Kingsley through gritted teeth; and then, with a vicious shrug of his shoulders: "Oh, well—all right! There was no other way, of course! Let's carry on now! There's no time to waste."

"Yes, Tuan," the man replied. "But first, take this, O Master." He thrust a revolver into Bob Kingsley's hands. "Nanu brought it from the Alita this morning, and one other for himself. There were no more to be found, Tuan, though we made search in the Tuan's cabin. And here, too, are more bullets if there be need for them. See, I will put the bullets in the Tuan's pocket for him."

"Right!" said Bob Kingsley, as the two men, one at each end, swung the hammock to their shoulders. "But what about Kafan?"

"Tuan," grinned Tifu, "Kafan's story will be long, for he has much to tell the fool who watched at the Tuan's door. When the tale is at an end Kafan will follow us, and because he will travel faster than we who carry the Tuan, he will overtake us before the Alita is reached."

For the first time Bob Kingsley chuckled.

"You're a priceless crowd—the lot of you!" he applauded. "I shan't forget this. Carry on!"

(To be Continued Tomorrow.)

Shoe Restorative

A mixture of equal parts of olive oil and black ink will restore black suede shoes.

Merely Margy, An Awfully Sweet Girl

Story by Lloyd Mayer. By John Held, Jr.

Reg. U. S. Pat. Off.

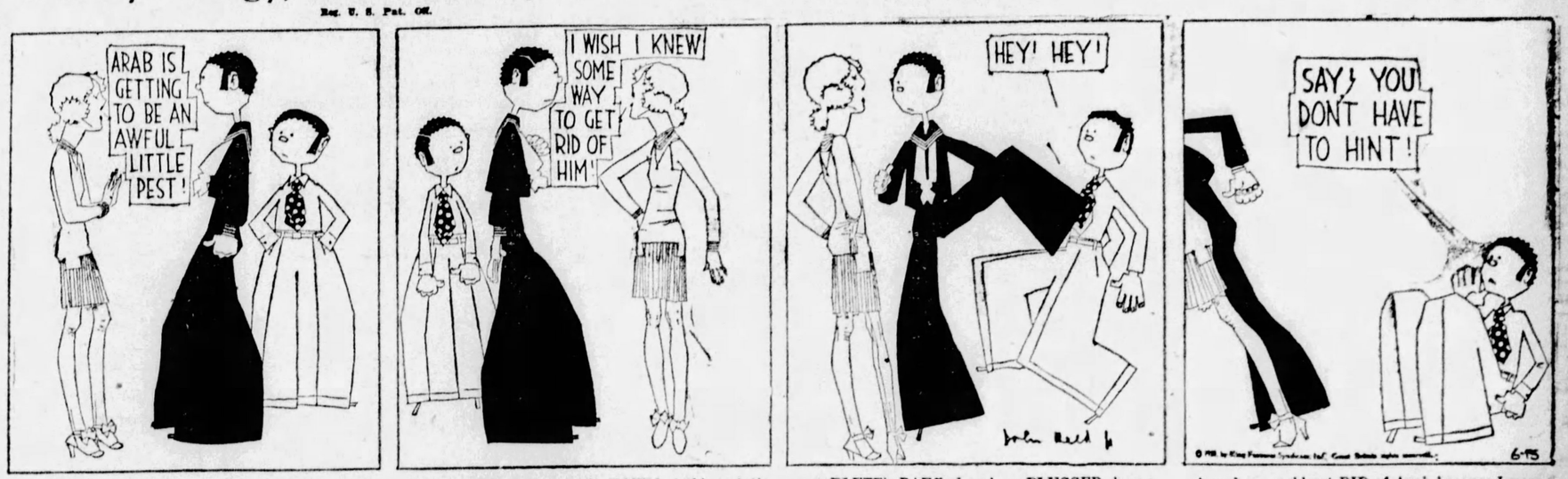

"My dear, I'm so MAD I could BOIL! I mean I'm SIMply SEETHing with SPLEEN at this point, no less, because that inFERnal ARab simply has NO TACT, my dear, because he HONestly has the QUAINT iDEA his PRESence is ALways deSIrable at ANY GATH'ring of a social NAture, do you know what I mean? F'r instance toDAY, my dear, his SAILor BROTHer (who's no GOOSEflesh to ME, incidentally, but after ALL he's the ONly new man in TOWN at this point) came OVer and asked me to DO something with him, my dear, and while we were deCIDing what to DO or go to the MOVies, my dear, WHO should inVADE our tranquil MIDST but ARab, my dear, his RUBicon VISage sufFUSED with that 'I-see-you've-only-been-waiting-for-ME' expression—can you BEAR it, my dear? ACtually, it LAID me an EGG, no less, because I was comPLETEly BAFfled and nonPLUSSED, do you know what I mean? Well, ANYways, my dear, I s'pose I was TERribly RUDE and all, my dear, but I just think he BROUGHT it on himSELF, my dear, because if anybody is going to be so darn TACTless I think they simply deSERVE it when they get HANDed the RED baNAna and, ANYways, I was PERfectly FRANK and inquired in loud TONES of his BROTHer how he s'posed we could get RID of Arab because I mean I said PERfectly FRANKly to him that I PERsonally considered him a PEST, no less. Well, my dear, I HONestly thought I'd have hysTERics because this strange BROTHer person just nonchalLANchally gave ARab a CASural POKE in the FRONT eleVAtion at this point and SENT the odd soul SPRAWling on his STERNsheets—can you BEAR it, my dear?"

Love's Embers

Absorbing Sequel to "Revelations of a Wife"

By ADELE GARRISON

Noel Visits Mary and Miss Lincoln Feels Slighted

NOEL VERITZEN was oddly disconcerted by the news that Eleanor Lincoln was at the farmhouse. It did not take unusually keen eyes to see that, and I wondered what was the reason for his discomfiture. That he had been a daily caller at The Larches I knew from the irrepressible comments of Katie upon the gossip which the Ticers had retailed to her. The wireless of a country neighborhood surpasses anything a Marconi can devise. Had his pique a Mary led him to a flirtation with Eleanor Lincoln which would make embarrassing to him her possible knowledge of his anxious request to see Mary?

Lillian saved me a reply.

"Don't you know that Mrs. Graham is coaching her in the history of the drama and that she is here every day?" She took him lightly by the arm as she spoke, and threw a laughing direction over her shoulder at me.

"Go on up and shoo Mary down," she said. "I'm going to take Noel out on the veranda and have a little visit with him. You've neglected me shamefully, young man."

She was walking with him down the hall away from me as she spoke, and with a feeling that I could think of many places I would rather be than the library just at this juncture, I re-entered it.

Miss Lincoln's head was bent over one of my books in apparently absorbed contemplation and she did not lift it at my entrance. But I guessed what fury of humiliation at herself was in her eyes. She had so naively flaunted her conclusion that Noel had followed her to the farmhouse and then in almost the same minute had heard his impassioned request for an interview with Mary Harrison. It was an absurdly childish thing at best, but I knew that it was intensely real to this spoiled girl, who, I was sure, was not used to seeing any young man she favored, a suppliant for another girl's notice.

"Will you excuse me for a few minutes?" I said. "I'll be back presently."

As if moved by a sudden impulsive determination, she lifted her head and sent a brilliant flashing smile in my general direction.

"You know I couldn't help overhearing Noel," she said, apparently with nothing save frank amusement in her gaze, "so don't be amazed at my request. But if you possibly can persuade Miss Harrison to see that boy, please do it. He takes up all my time raving about her cruelty to him. But I didn't know he meant to try to see her today. He has been resolving never to see her again at least once every 10 minutes whenever I've seen him."

She laughed, a tinkling silvery little sound that seemed genuine, and with an answering smile and a vaguely acquiescent murmur, I hurried out of the room, marveling at the histrionic ability of my young neighbor. I did not believe one word of the ingenious tale she had just told me. She simply was "saving her face" after her absurd boast that Noel had followed her to the farmhouse, and I paid tribute to her quick-witted resourcefulness, even though I could not admire her mendacity.

I found an entirely different manifestation of feminine emotion when after knocking at Mary's door she gave a low, almost choked, "Come in." She was standing in the middle of the room when I entered, her head thrown back, her hands clenched at her sides in the attitude of one nerving herself to meet dreaded news.

"I know what you've come for, Auntie Madge," she said tensely. "I saw Noel drive in."

(Copyright, 1928, Newspaper Feature Service, Inc.)

Stop Acid Stomach with pleasant tasting BRIOSCHI (pronounced Bree-osky)

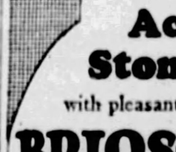

75 cents the large can of 24 drinks at all Italian stores, your favorite druggist or any May Drug Store.

Sole Distributors G. CERIBELLI & CO. 576 West Broadway, N. Y. C.

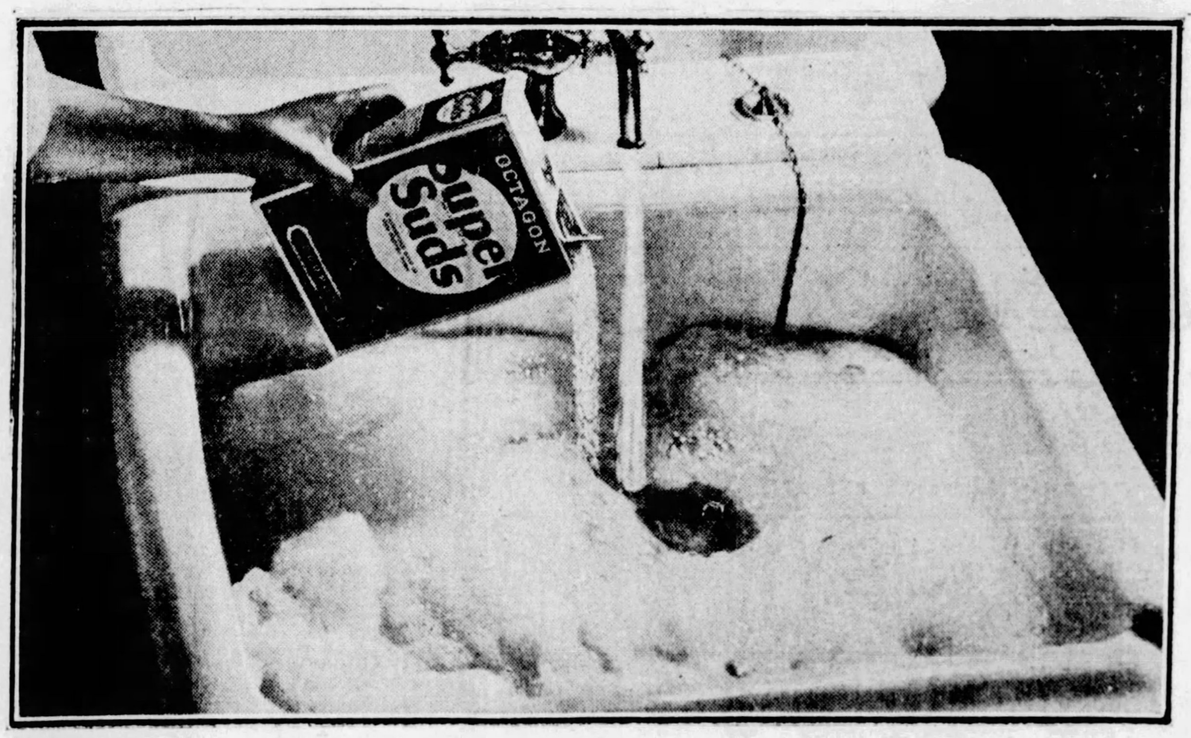

New...Beads of Soap work wonders on washday

Amazing new form of soap completely revolutionizes washday methods . . . gets clothes whiter in far less time. Makes dishes gleam and sparkle with less work.

ONCE again modern science brings a wonderful new blessing to American women.

A blessing that's revolutionizing washday methods in millions of homes today.

It's a marvelous new form of soap in tiny, thin-walled "beads"—absolutely unlike any soap you've ever known before.

The name of this new product is Super Suds. It's an Octagon creation . . . developed by the oldest soap manufacturer in America.

First bar soap—then chips—now Super Suds

Years ago women had only bar soap. How hard they had to work rubbing the clothes with the soap, and how hard it was to rinse out those clinging soap particles.

Next came chips. Many women changed to this form of soap because it could be *stirred* into a cleansing solution. But clothes and dishes had to be rinsed too much in order to get rid of undissolved soap.

Now comes Super Suds, and women are changing to it by thousands in preference to all other forms of soap.

Super Suds is not a chip—not a powder but a remarkable new form of soap in tiny hollow beads so thin they burst into suds the instant they touch water. Four times as thin as chips, Super Suds is the thinnest soap made.

Why Super Suds is better

In this new soap women have discovered two distinct advantages.

Out on the line . . . those spotlessly white clothes. No need now for rubbing and scrubbing—just leave it to Super Suds to loosen the dirt.

First. Super Suds is so thin it dissolves instantly—saves time and trouble.

Second. Super Suds dissolves completely—no undissolved soap to leave spots on clothes or film on dishes.

Women like Super Suds because it does the work faster and better than any other form of soap.

A PATENTED PROCESS. *Super Suds is made by a process covered by exclusive patents. (Product, process and apparatus covered by U. S. Letters Patent Nos. 1,051,441; 1,090,740; 1,500,503; 1,634,640, and Reissue No. 16,749.)*

An Octagon Soap Product. *Every box of Super Suds carries an Octagon coupon. Save them for valuable premiums.*

Super Suds

AN OCTAGON PRODUCT

The biggest box of soap on the market for 10¢

Menu for Sunday's Dinner

By PRUDENCE PENNY

Fruit Cup
Roast Beef
Browned Potatoes Baked Tomatoes
Watercress and Orange Salad
Paradise Pudding

MAKE a mixture of grapefruit and stewed prunes. A cup of grapefruit pulp to a cup of prune pulp. Put a maraschino cherry on top.

Get a two rib standing roast of beef. Place on a trivit in a roasting pan. Season with salt and pepper and dredge with flour. Add half a cup of water to the pan and cook it 15 minutes to the pound if you like it rare, 20 to 25 minutes to the pound if you like it better done. Baste the meat in its own fat. Always cook beef in a hot oven.

* * *

FOR the gravy remove the fat from the pan, all but two tablespoonsful, add to it two tablespoonsful of flour, and two cups of water, cook until thick and serve on the side.

Wash and scrape new potatoes and put them in the pan with the meat, they will take about 50 minutes to cook thoroughly and brown.

Wash tomatoes, cut off the stem end, sprinkle with salt and pepper and cover with buttered bread crumbs. Bake in a buttered baking dish with a very little water in the bottom of it, for one hour.

* * *

FOR the salad lay slices of orange on beds of watercress and serve with French or Roquefort cheese dressing.

For Paradise Pudding take one package of lemon flavored gelatine, one pint of boiling water, one-half cup of blanched almonds, 12 marshmallows, cut very fine, 12 maraschino cherries coarsely cut, six macaroons crushed, one-fourth cup of salt, one cup of heavy cream, whipped.

Dissolve the gelatine in boiling water. When cold and slightly thickened beat with an egg-beater until the consistency of whipped cream. Add the cherries, marshmallows, nuts, macaroons, sugar and salt and fold in the whipped cream. Chill until firm and serve.

* * *

ORANGE CREAM FILLING—One cup sugar, 2 tablespoons cornstarch, 1 teaspoon salt, 2 tablespoons flour, 1 cup water, 1 teaspoon Blue Ribbon Malt Extract (hop-flavored), 2 eggs and ¾ cup orange juice.

Mix the dry ingredients together and add the water. Cook until thickened (15 minutes). Add the slightly beaten egg yolks, orange juice and Blue Ribbon Malt Extract, hop-flavored. Cook in a double boiler until thickened. Put in a baked pie shell and cover with meringue. Brown in the oven.

* * *

CHOCOLATE FUNDGE PUDDING—One and one-half squares melted chocolate, 2 cups milk, 2 egg whites, 3 tablespoons hot water, ½ cup sugar, ½ teaspoon salt, 3 tablespoons corn starch, 1 teaspoon vanilla. Mix dry ingredients. Add to cold milk and mix. Melt chocolate over hot water in double boiler. Add hot water to chocolate and blend well. Add milk and stir. Cook in double boiler for 15 minutes, stirring occasionally. Remove from fire and beat with eggbeater for two minutes. Fold in stiffly-beaten egg whites. Add vanilla, pour into moulds, and chill thoroughly. Serve with whipped cream and lady fingers or sponge cake.

* * *

BACON AND SPINACH—Line a mold with than slices of uncooked bacon. Arrange upon the bacon thin slices of boiled carrots and turnips dipped in beaten egg and seasoned. Fill the mould with cooked, chopped and seasoned spin-

(Continued On Page 27.)

FREE DELIVERY—Phone Orders Filled

6 Diamond Square — 217 Fourth Avenue

SIMON BRAHM'S SONS

"Everything Good to Eat" — Where Economy Rules

SPECIALS For Friday, Saturday and Monday

LEGS OF GENUINE SPRING LAMB, lb. Regular 45c value 38c

ARMOUR'S STAR HAMS, lb. 26c
"THE HAM WHAT AM"—WHOLE OR HALF

CARNATION MILK, Special 3 Tall Cans 27c
OR WILSON, PET OR SILVER COW—LIMIT 3 CANS TO A CUSTOMER

FRESH COUNTRY EGGS, 3 Doz. $1.00
EVERYONE GUARANTEED

NEW CASK OF HEINZ DILL PICKLES, Doz... 20c

Rhea's 4th Anniversary Special

Eight Pieces of Assorted 10c French Pastry 54c

ROY RHEA

Packed in a box ready to take out. Regular Price 80c

These pastries are unusually good and most of them entirely new to Pittsburgh, having been produced for us by a widely known expert (Max Spoth), who now has charge of our Pastry department.

Come to Our Anniversary Party

RHEA'S BAKERY, 441 MARKET ST.

The right foods to help you gain weight

by Mary Blake

If you are actually too slim to be fashionable—and I can scarcely believe that such a degree of slenderness exists—you are luckier than most of us, for you can eat in sublime unconcern about the number of calories that are totaling themselves up into prodigious figures in the meal before you.

But this superb nonchalance isn't enough to put those desired pounds on you. Errors in diet may be the very thing responsible for your underweight.

While poor appetite may be caused by lack of exercise, worry, too much excitement, fatigue, it is often due to eating between meals, especially sweets; poor choice of foods, too many salads and sweets and not enough nourishing food; irregular meals. Eating between meals may not be a disadvantage, if you choose such things as fruit, cocoa and milk, and if your eating them does not destroy your appetite for the next meal.

Some suggestions for your diet

Concentrated foods will help you put on weight. Sugar, fats, cream are all good weight builders. Cheese is also a highly concentrated food. Plenty of butter in the cooking will help you emerge from over-thinness; candy and cake are fattening, if you eat them at the end of the meal, instead of between meals. Cream soups are good for you, because they supply a generous quantity of milk and milk is one of the things you must build on.

Every individual needs a quart of milk a day, you particularly requiring the body-building elements which it supplies. Milk, you must remember, is the most nearly perfect food we have, containing everything needed for bodily health, growth and activity. If you don't want to drink all this milk, use it in cooked dishes—cream soups, creamed vegetables, milk puddings.

In increasing your milk allowance, I would suggest that you use Carnation Milk in your cooking. It has definite advantages that ordinary bottled milk does not offer. For example, it is of uniformly high quality, always dependable, always pure and sweet and wholesome. Evaporated to double creaminess, it enriches everything in which it is used. Not only that, but Carnation-made dishes are a real lure to appetite. They are richer, smoother, creamier, with a fine, velvety texture due to the "homogenization" of Carnation, by which the cream globules are broken up into minutest particles.

Because of its richness, Carnation saves on butter and cream. It also avoids the waste of spoilage. Not only is it economical, but you will find it extremely convenient.

Send for the free Carnation Cook Book, with its many recipes helpful in building your weight. Address Carnation Milk Products Co., 100 Carnation Bldg., Oconomowoc, Wis.

KEYSTONE STORES — We Sell For Less

Keystone Stores

NATIONALLY KNOWN GROCERIES

C-1925

Real Money-Saving Specials

Mueller's - 2 Spaghetti Macaroni or Noodles 23c
Very Appetizing, Easily Prepared

Matches Searchlight Brand 6 Lge. Bxs. 25c
Every Strike a Light

ARGO Gloss Starch - - 2 1 lb. bxs. 15c
In Dust Proof Packages

Jersey Corn Flakes - 4 lge. bxs. 25c
Stays Crisp in Milk or Cream

Preserves Redwing Pure Fruit - 25c
Here's a Big Quarters Worth

SUNNY FARM BACON (Sliced) 25c Pkg.
Rindless—No Waste

PALM OLIVE SOAP 3 For 22c
For That School Girl Complexion

Jello Assorted Flavors - - 3 For 25c
America's Favorite Dessert

Milk Van Camps - - 3 For 28c
Why Pay More?

Tomatoes No. 2 Cans 3 For 25c

Peaches Mission Brand - - 20c
Large Cans Tasty, Lusicous Fruit

Mustard Full Qt. Jar - - 25c
An Exceptional Value

Keystone Stores Corporation

Rich and Creamy

Doubly rich in cream, Carnation Milk makes—and economically—delectable puddings and custards, velvety ice creams, smooth rich sauces and soups. Such tempting goodness no appetite can resist!

Carnation Milk

"From Contented Cows"

© 1928, C. M. P. Co.

LOOK at your SHOES!

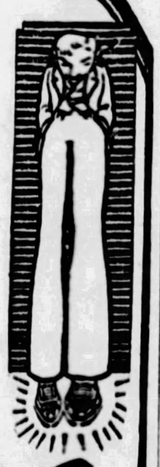

A "shine" every day makes your shoes last longer—your whole appearance better. And appearance does count!

Be "polished"—spend 2 minutes a day with

SHINOLA OR 2 IN 1

10c and 15c — 15c

The Home Shoe Polishes

All Colors—At All Dealers

P. S. Treat your car to a quick, brilliant, non-spotting shine! Use 2 IN 1 or Shinola—Tan for body and fenders (will not affect color of car). Use 2 IN 1 Black for the top.

Butler's for better groceries

Savings are Certain . . . Quality is Assured . . . Courteous and Friendly Interest are always found in your Nearby Butler Store!

Down They Come!

New Potatoes 15 lb Peck 30c
Fancy U. S. No. 1 Grade—Perfect Quality!

Fancy Large—Full Ripened

Bananas • 3 lbs 17c
Wonderful Quality Golden Fruit at a Very Low Price!

Pillsbury Flour 24½ lb Sack $1.19
A Worthwhile Saving on this Most Popular Brand!

Saturday is Children's Day!
A Beautiful Selection of Lovely Quality
Sleeping, Talking Walking Dolls 99c
A Real $3.00 Value!

Raisin Bread Loaf 10c — Chock full of raisins—Iced Top!
Catsup • 2 Bottles 25c — "Crescent"—Pure—10 oz. Bottle!
Beets • Big No. 3 Can 15c — Very Fine Quality!
Iodized Salt • Pkg 9c — The Health Salt!
Preserved Figs 15 oz. Jar 29c — A Delicious Breakfast Fruit!
Pure Preserves Full 16-oz Jar 25c — Lots of Strawberry Too!
Muffets • 2 Pkgs 25c — There is a Meal in a Muffet!

Big Value in Dill Pickles
Also Big Sours
They are specially crisp, firm and tender
Full Quart Jar Only 23c
Sweet Pickles Qt. 42c

A Value in Fine Quality
Peas College Brand CAN 15c
Garden Sweet and Tender!

The Mildest Dry Sugar Cure—
Sliced Bacon ½ lb pkg 19c
Makes Breakfast a More Perfect Delight!

Here is a Bargain in Fancy
Country Gentleman Corn 3 CANS 40c
Sweet, Tender Grains of Real Quality!

BROWN Comet Rice 3 Pkgs 25c — The Rice with all its Bran!
Grape Nuts Pkg 17c
The Health Drink—Cocomalt lb Can 45c
Matches • 3 Boxes 10c
Sardines • 3 Cans 17c — Fine Maine Quality!

Splendid Value! Ivory Soap 4 Cakes 25c

Oxydol • 3 Cans 25c
Brillo • 3 Pkgs 25c
Jelly • 3 Glasses 25c
Root Beer Extract 21c — Root Beer Bottles 95c Doz
Argo Cornstarch 2 Pkgs 15c

Corn Beef • Superior Quality No. 1 Cans 23c
Makes Excellent Hash!

The Big Wholesome Double Loaf—Made with Lots of Milk!
Bread Big Double Loaf 9c
Its Flavor and "Fresh Keeping" Come From Pure Ingredients!

Golden Halves of California
Peaches Large 2½ Can 19c
Your Best Fruit Value!

PURITAN Malt 3 lb Can 59c — Bohemian Hop Flavored!
Popular Brand Cigarettes 2 Pkgs 25c — Give Father a Carton of his Favorite Brand—Sunday is his Day!
Orange Pekoe Tea • lb 60c — Best for Iced Tea!

Chili Sauce • 8 oz Jar 19c — Your Favorite—Snider's!
SNIDER'S Tomato Soup 3 cans 25c — As Good as the Sauce!
Canada Dry 3 bottles 50c — Buy them in Dozen Cartons!
"CRESCENT" Macaroni • 3 Pkgs 25c — Spaghetti and Noodles Also!
Mustard • Jar 5c — The New Heinz Product!
New Cabbage • lb 4c

Coffee
No matter what your "Coffee Taste" is, that additional "something" in each of these popular Butler brands will cause you to change your description of good coffee!
"Special" lb 35c — Mild-Sweet-Fresh-Roasted!
"Peerless" lb 39c — Heavy Body—Wonderful Aroma!
"Kleeko" lb Can 45c — After Dinner Quality—from roaster to can with all the flavor and aroma retained—Steel Cut, Chaffless!

Carefully Candled—Finest Quality
Fresh Eggs Doz 37c
"Cloverdale" Eggs In Cartons 41c

New Sugar Cured
Smoked Hams lb 22c
Well Smoked and Trimmed! (Meat Markets Only)

Strictly Fresh—Cornfed
Pork Loins Half or Whole • lb 25c
A Very Low Price on Quality Small Pork Loins

There is a Butler Store Near You!

Menu For Sunday Dinner

By PRUDENCE PENNY

(Continued From Page 26.)

ach. Cover and steam for 1 hour. Turn out and serv on a platter garnished with hard-cooked eggs.

* * *

EGG SANDWICH — Chop four hard-boiled whites very fine. Mash yolks and mix with 4 teaspoons mango chutney and 2 tablespoons minced watercress. Spread yolks on buttered bread and sprinkle with chopped whites. Cover with buttered bread.

ENGLISH SALAD—Shred one head lettuce and cut one bunch watercress into short lengths. Slice one bunch of radishes and two spring onions. Moisten all with French dressing, season and mix lightly. Place on salad plates and garnish with quartered potatoes.

CREAM OF ASPARAGUS SOUP —Cut the tender tips from a bunch of asparagus, cut coarse ends in small pieces, cover all with 2 cups of water, season with half a teaspoonful of salt. Cook until tender. Remove the nicer tips to use in salad or an omlet. Press the remainder through a sieve.

Melt 2 tablespoonfuls of butter and sautee a slice of onion in it. Remove the onion, blend 1 tablespoonful of flour with the butter and add gradually 2 cups of milk. Cook until smooth and thick. Blend with the juice and pulp from the asparagus. Season to taste with salt and pepper and serve.

TOMATO ASPARAGUS MOLDS —Dissolve a package of lemon-flavored gelatine in two cups of hot, strained tomato juice, in which has been cooked a bit of bayleaf, ½ teaspoonful of salt, a few slices of onion and 1 clove. Cool, and when of consistency of cream, add 1½ cups of cooked asparagus tips and cut in small pieces. Turn into individual molds or custard cups and chill. Unmold on lettuce leaves and garnish with asparagus tips and mayonnaise. This same recipe may be made in ring form and filled with chicken salad. It would make a pretty party luncheon dish.

BAKED ASPARAGUS PUDDING —Cut tender parts of a bunch of asparagus into inch length, add barely sufficient water to cover, half a teaspoonful of salt and cook until tender. Reserve any liquid that may be left for soup and add the cooked asparagus, ½ cup of chopped leftover meat and a teaspoonful of minced onion to a batter made of two well-beaten eggs, a cup of flour, ½ teaspoonful of salt, ½ teaspoonful of baking powder, 1-3 cup of milk, and tablespoonful of melted butter.

Pour into a well-greased casserole and bake 35 to 40 minutes.

This may be baked in ring form, unmolded and the center filled with creamed chicken or mushrooms. Also you may use canned asparagus instead of the fresh if you prefer it.

CREAMED EGGS WITH ANCHOVIES—Melt four tablespoons of butter in a deep pan, and to it add ¼ cup of soft bread crumbs and one cup of milk or thin cream. Stir constantly until it begins to bubble, then add three hard-boiled eggs chopped—but not too fine—and about eight chopped anchovies.

Season with salt, pepper and paprika and let come to a boil. Remove at once and serve hot on toast. You can use sardines in place of anchovies, but the skin and center bones must be removed.

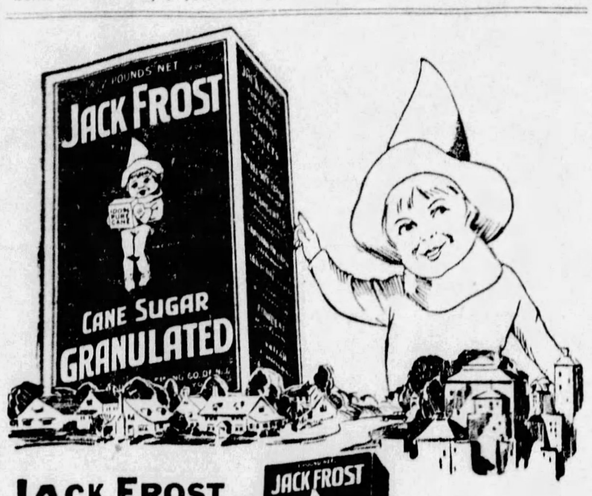

JACK FROST GRANULATED SUGAR

IN the blue box with the convenient pouring device—either 2 lbs. or 5 lbs. — the most handy sizes for general use. It is finer granulated sugar for cooking, canning and preserving.

There is a JACK FROST Sugar for every purpose!

GRANULATED TABLET BROWN
POWDERED CONFECTIONERS

For sale by all stores that feature quality products

Refined by The National Sugar Refining Co. of N. J. 25

JACK FROST CANE SUGAR

Before you buy look for the Map of India on the package

INDIA TEA

for better Iced Tea—

make sure the package of tea you buy bears the map of India

GET the right kind of tea! That's the secret of serving delightful iced tea that cools and refreshes.

There is no better tea for iced tea than the world-famed India Tea, because chilling does not weaken its rich flavor.

To be sure of getting India Tea, look for the map of India on the package before you buy.

India Tea makes fragrant and refreshing hot tea, too!

INDIA TEA

Issued by the Growers of India Tea

PP

Quality

The outstanding feature of all A&P Merchandise

Quality has made A & P stores famous from coast to coast.

A&P ESTABLISHED 1859 "WHERE ECONOMY RULES"

A wise habit is to buy always at A & P Saving yourself unnecessary shopping time, insuring quality and the lowest price.

Guaranteed U. S. No. 1 Grade
New Potatoes peck **29c**

Summer Cereals

Post's Bran Flakes	pkg	12c
Wheatena	pkg	23c
Post Toasties	pkg	8c
Kellogg's Corn Flakes	pkg	8c
Kellogg's Pep	pkg	12c
Cream of Wheat	pkg	24c
Rice Flakes	2 pkgs	25c
Grape Nuts	pkg	17c
Muffetts	2 pkgs	25c
Puffed Rice	pkg	15c

Beverages

Saegertown Ginger Ale	bot	17c
Clicquot Club Ginger Ale	bot	15c
Was-cott Ginger Ale	bot	10c
Tech Root Beer	4 bots	25c
Notox a healthful Malt drink	4 bots	25c
Grape Juice	pt bot	23c
Hires Root Beer Extract	bot	23c

3c will be charged and refunded for the Saegertown bottle and 1c will be charged and refunded for the Root Beer and Notox bottles. Send the children back with them.

Prices Greatly Reduced on These Items

Tender Delicious Peas	2 cans	21c
Fancy Maine Style Corn	2 cans	21c
Fancy Marylands Tomatoes	3 cans	22c
Mellow Kidney Beans	3 cans	25c
Large Lima Beans	3 cans	25c
Bread Home Maid You'll want it every day	loaf	10c
Butter Brooks' Pride Finest Creamery	lb	47c
Bacon Sunnyfield Sliced Rindless	½-lb pkg	19c
Eggs Selected and Candled	doz	35c
Sugar Fine Granulated	10 lb sack	69c
Cheese Fancy Cream or Brick	lb	29c

Three Great Coffee Values

Bokar Coffee Supreme	lb can	45c
Red Circle A Blend of the Finest Coffees Groun	lb	39c
8 O'Clock The Most Popular Coffee in America The Biggest Value	lb	**35c**

Skidoo Cleanser

The modern household cleanser—no grit, no dust—economical—quick-acting. The cleaner you have been wishing for.

can **9c**

Tea Orange Pekoe	½ lb pkg	33c
Pickles Bread and Butter Brand	jar	25c
Comet Rice Natural Brown	2 pkgs	15c
Codfish Gorton's Ready to Use You'll Like Its Fresh Flavor	can	29c
Thompson's Superior Malted Milk	lb can	49c

In our MARKET STORES

Fresh Fruits & Vegetables

Green Stringless Beans (They break with that snap which means freshness)	½ peck	29c
California Plums (Containing about 75 Delicious Plums)	large carrier	59c
Cantaloupes Imperial Valley Jumbo	2 for	25c
Bananas Fine Yellow Ripe Fruit	4 lbs	25c

Highest Quality MEATS

Chuck Roast whole cuts lb **28c**

Chickens Home Dressed lb 40c Cally Hams lb 17c

Pork Loin Roast 3 to 4 lb piece lb **25c**

Also a complete line of Lunch Meats—for summer cold lunches and for picnics

THE GREAT ATLANTIC & PACIFIC TEA CO.

POST Toasties

THE **wake-up food**

quick energy for work or play

© 1928, P. Co., Inc.

Fresh fruits and berries will be coming into season all along now. They're simply delicious to serve with Kellogg's Corn Flakes.★ A nice bowlful in the morning makes a perfect breakfast dish. Flavor . . . plus crispness . . . plus wholesome goodness that leaves you feeling fresh and fit all day!

Kellogg's CORN FLAKES

★ Kellogg's are the world's most popular corn flakes! No imitations have ever equaled their wonderful flavor and crispness.

Serve for lunch and dinner as well as breakfast. For the kiddies' evening meal. Never tough-thick—but extra crisp. Always easy to digest. With milk or cream—fruits or honey added.

Order at hotels, restaurants, cafeterias. On dining-cars. Sold by all grocers. Made by Kellogg in Battle Creek. Oven-fresh in the waxtite inner-sealed wrapper.

AFG

CANTALOUPES

At your dealer's today—Blue Goose California Cantaloupes. Grown by experts from the finest selected seed. Full flavored, sweet and appetizing.

ORANGES

Surprise your family with extra fine California Oranges. The best fruit—selected for superior quality and flavor—has Blue Goose branded on the skin.

For Fine Flavor, look for the

BLUE GOOSE

Distributed by American Fruit Growers Inc.

Charming

Photo by P. & A.

SIMPLE, TOO

Charm and simplicity are the keynotes of this dress of plain and printed indestructible chiffon voile. It has the prevailing uneven hemline and a low-cut V-neck.

GAS EMPLOYES; PICNIC SLATED TOMORROW

Employes of the Peoples Natural Gas Company, and its sister utility, the Columbia Natural Gas Company, will hold their thirteenth annual picnic at Olympia Park, McKeesport, tomorrow. Their 2,000 employes are given a holiday and are provided with transportation, refreshments and amusements. In addition is a long program of activities starting off with an airplane stunting exhibition, and parachute jump. A quoit tournament, baseball game between teams representing the Peoples and Columbia companies, a band concert by Danny Nirella's famous band, two dances and a varied program of field day sports follow. Special arrangements have been made to provide a children's picnic program in charge of experienced kindergarten teachers. All children attending will receive gift bags.

The picnic is in charge of a committee composed of J. E. Lammert, chairman, and G. W. Brisbin, A. R. Burnett, J. E. Conley, G. H. Feeney, L. H. Fleming, A. R. Gray, D. Q. Johnson, D. J. Lee, J. S. Logan, J. McCance, J. S. McCutcheon and B. L. Whitefield.

PA. REDMEN END STORMY MEET

LANCASTER, Pa., June 15—(AP.)—The turbulent convention of the Improved Order of Red Men of Pennsylvania ended here last night with the selection of Reading as the 1929 convention city and the installation of officers.

William Schnitzer, of Philadelphia, was installed as Great Sachem. The others who formally took their positions were, William S. Baird, West Chester, Great Senior Sagamore; George Giles, Conshohocken, Great Junior Sagamore, and Walter T. Gross, Philadelphia, Great Prophet.

The stormy session witnessed the expulsion of 70 tribes which refused to pay a head tax levy, and the organization of a "rump" convention of those expelled.

Officers indicated the grand council would take steps to recover $31,000,000 worth of property now in the hands of the tribes expelled.

Representatives of the ousted lodges, in "rump" session selected as their chairman Charles B. Knerr, Bethlehem, one of nine individuals singled out for permenant expulsion because of activity among the 70 suspended lodges protesting the collection of the tax.

They have petition t the Lancaster county court for an injunction to prevent the order from collecting th levy and pending decision of the court, further organization was deferred.

U. B. CHURCH SESSIONS OPEN AT WAYNESBORO

WAYNESBORO, Pa., June 15.—Approximately 200 delegates from the United States and Canada were here last night for the general convention of department of religious education of the United Brethren in Christ Church. Bishop W. E. Musgrave, of Huntington, Ill., is presiding.

tomorrow—last day! Boggs

women's—misses'—juniors'—new coats

a final opportunity at these prices

$18 $24.75 $38

Tomorrow at 5:30 the great Anniversary sale ends—one full day — and a good day (Saturday) when you can come and make your final selections.

These three prices present decidedly extraordinary groups in which are coats of every smart type in vogue for the summer season. Coats for all occasions. Dress Coats—Travel Coats—Business Coats—Coats for Sports or Town Wear. With smart furs and equally smart unfurred modes. Exceptional style range in a variety of fabrics and colors.

light weight summery coats

$12.75 $15

Unlined flannel and kasha coats for the warm days and to slip on summer evenings over the thin summer frock. Navy or Black as well as the light pastel shades and White. Sizes for misses and small women.

——Women's Coats, Second Floor——

1000 girls' summer

last day anniversary prices

$1.00 $1.95 $

This should be the largest selling day of the sale in the wonderful values—styles far too numerous to attempt descript fabrics are Voiles—Batistes—Prints—Figured and Dotted Di desirable fabric in the cotton family. A marvelous range of exq tions—every shade. Sizes for girls 6 to 14 years.

girls' lovely tub silk dr

$3.95 $4.85 $7.7

All dresses of much higher value—in the combined groupi ted, figured and plain color silks—one and two-piece styles. the small girls, 6 to 10, as well as for the larger girl, 10 to 14.

Girls' $15 to $19.50 Coats, $10.00—$25 to $35

——Second Floor——

rounding up the anniversary sale tomorrow

two outstanding lots dresses

$10.00 $14.75

The final day of a great sale—the last opportunity to choose stunning new frocks for all summer long at the remarkable Anniversary concessions. Plan to come. At each price plentiful selections for tomorrow—many new frocks specially purchased within the last day or so.

Polka Dots	Novelty Crepes
Flowered Chiffons	Printed Georgettes
Printed Crepes	Plain Georgettes

These materials will be found at each price. The style range is immense—some fifty styles at $10—almost as many at $14.75. All the airy summer pastel sports shades—dark and light prints—many washable silk crepes. Styles for the junior miss—regular misses—women and large women in the $14.75 group.

Tomorrow will be a big day in both these splendid Anniversary dress groups.

four great anniversary dress groups

$17.75 $19.50 $22.75 $27.50

Any woman or miss who comes tomorrow is assured of finding a dress at her price—these six remarkable groups from $10 to $27.50 will display over three thousand dresses, every one of which is a splendid anniversary special.

——Women's and Misses' Dresses, Second Floor——

beautiful embroidered silk shawls, most special

$12.50

A special purchase at a very special Anniversary price—large, 54 inches square with one knot fringe. Colors—White, Flesh, Peach, Nile and Sky. Beautifully embroidered in pastel colors—also all white or flesh. Special, $12.50.

Small lot—$22.50 Embroidered Shawls—Anniversary Special—white embroidered white, flesh embroidered white or flesh, or white embroidered in pastel tones—54 inches square—one knot fringe. Special tomorrow..... $18.50

——Second Floor——

light weight summery sweaters—decidedly special

$2.95

In both coat and slip-on models—all the pastel and bright sports shades—with smart color contrasts. Jersey weaves—lacy open weaves, etc.—many with rayon mixture. Simple, smart collarless coats—polka dot patterns, etc.—for women or misses at $2.95.

A wonderful Anniversary collection of ultra-smart radium, crepe de chine and flat crepe overblouses—prints and plain colors, including white—all beautiful qualities..... $6.95

——Second Floor——

babies' hand-embroidered silk coats

$4.95

Quite Unusual

Lovely dainty yoke model. Silk collars and cuffs hand embroidered. Silk lined throughout. Pink or Light Blue. Sizes 6 months to 2 years—very wonderful value, $4.95.

$13.95 to $15 coats

Children's smart little coats in plain and novelty fabrics—sizes 2 to 6 years. $7.50

$3.50 hand-made caps

Fine batiste with dainty hand-made tucks and embroidered designs—all lace trimmed. Sizes up to 2. $1.45

——Infants—Second Floor——

junior miss —very spec

$4.9

An exceptional value of attractive and practical Leather.

One model is one-str others open and closed three different heights.

——First F

boys' excelle $5.00 and $

$3.9

Snappy youthful mode Tan or Black. Also smoo Black. Some $5.00 Sp Sizes 1 to 6. We can't e at this price today. Very

BOYS' $2.25 K

The national play sh Style, comfort and service special, $1.65.

——First Fl

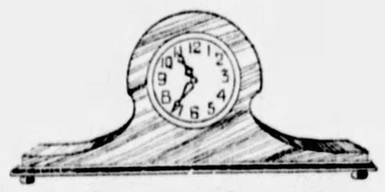

clock special—8-day mahogany finish tambour

$7.50

A splendid value—an eight-day clock with hour and half-hour strikes—mahogany finish in tambour design. Special, $7.50.

Mantel Clock in solid mahogany—tambour design with Westminster chimes. A special value for tomorrow..... $22.50

——First Floor——

women's $10 to $10.85 pumps

$5.85

Certainly a radical pricing—novelty pumps in Patent Leather, Black Kid, Black Satin, Tan Calf, Colored Kid and novelty combinations.

Excellent selection of models—strap patterns, ties and step-ins. Not all sizes in each and every style, but all sizes in the combined lots. Most special, $5.85.

——First Floor——

last day feature!

hand-painted sports felts

$5.95

Shown tomorrow as a closing day special that will draw hundreds of persons here. Note the clever models—different types—new and refreshing. White—Pink—Maize and Orchid with hand painted motifs. A wonderful value at $5.95.

——Second Floor——

final day—lace trimmed crepe de chine costume slips

$2.65

Feature lot—dainty lace trimmed Costume Slips in crepe de chine—choice of white or flesh. Special, $2.65.

Crepe de Chine Step-in Drawers—lace and tailored styles in charming pastel shades. Most unusual at..... $1.65

Crepe de Chine Tailored Gowns—slip over models—fetchingly lace trimmed. Special..... $2.65

Extra size Rayon Satin Costume Slips—tailored models in white and a good selection of colors. Special tomorrow..... $2.65

A very special lot—hand-made tailored model Silk Crepe de Chine Gowns in flesh shade. Special..... $4.65

Negligee in crepe de chine, tailored with large sleeves and finished with tassel—full cut. Very special..... $11.65

——Second Floor——

boys' long trouser sui at two remarkably low p

$16.85 $

One of the most popular featur Youthful light colors and pattern trousers age are demanding. C lines in snappy single-breasted mo pairs long trousers and vest. Siz extremely low price groups—$16.

boys' wool knick

$8.85 $1

Single and double-breasted m made garments that will give un Tans, grays and browns in new pa Excellent woolens. Sizes 7 to 18. for Anniversary—$8.85 and $12.8

Boys' All-Wool Golf Knickers-

Boys' Wash Suits in fine se and $2.45.

Cotton and Crash Linen Knick

——Third Floor——

Buhl's 59th anniversary sale!

silk specials for the last day
one striking low price

Plain, washable Crepe de Chine — Joria Shantungs — **$1.35** — Washable striped Tub Silks — Printed Crepes

Four smart summery silks—the summer weather here that makes them necessary and the Anniversary Sale with the prices that urges buying tomorrow—the last day of the sale.

—First Floor—

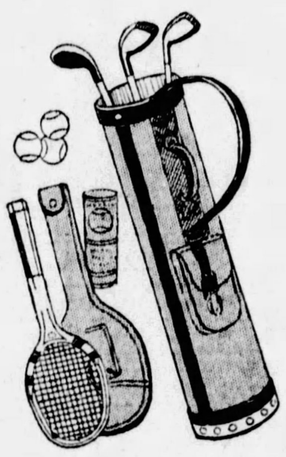

good golf clubs with hickory shaft—$1.35

A remarkable anniversary special. Choice of Brassie, Driver, Mashie, Mid-iron, Niblick or Putter. Splendid for the beginner; choice $1.35 each.

Golf Bag—a three-stay aluminum bottom bag, with padded shoulder strap. $2.35.

Mystery Golf Balls—a regular 50c ball. Special, 35c each; $3.75 dozen.

TENNIS OUTFIT—$4.50.

A well made Racquet, canvas cover with zipper lock and three tennis balls. Complete, $4.50.

Wright and Ditson 1928 Tennis Balls 35c each, 3 for $1.00

—Sporting Goods, Basement—

last day—first announcement
$3.50 and $4 ruffled voile curtains
$1.50 pair

A ridiculous discount—justified only by the fact of heavy overstocks of this item. Attractive ruffled curtains in voile with dainty allover small colored figures. Color combinations are White with Gold, Blue, Green or Rose—33 inches wide—2¼ yards long. A radical special at much less than half price—$1.50 pair.

criss cross dotted marquisette curtains
$1.45 pair

Smart Crisscross Curtains in white, cream or ecru—43 inches wide, 2¼ yards long—finished with 3-inch ruffle across heading. Special, $1.45 pair.

FINER CRISSCROSS MARQUISETTES

$1.85 pr.

Dotted marquisette curtains in ivory or ecru—medium or pin dots—48 inches wide—2¼ yards long—3-inch ruffle across heading. Special, $1.85 pair.

RAYON CASEMENT PANEL CURTAINS

$1.15 ea.

Made on 40-inch lacy Mosaic Casement Cloth—in a rich light ecru shade—fringed across the bottom. Special feature tomorrow—$1.15 each.

—Third Floor—

9x12 axminster rugs—special
$39.50

Patterns of beauty and coloring usually found only in much higher-priced rugs—good room size in a thick, closely-woven high pile that marks them as Axminsters of splendid grade. Well-blended colorings in selection for every room setting. A wonderfully fine rug at a remarkably small price. An outstanding Anniversary feature at $39.50.

special lot $95.00—finer grade 9x12 regular wilton rugs, $63.50

An especially fine group of the most popular of quality home rugs. Rich Oriental and Chinese patterns in a good assortment of well-blended colorings. A rare value at $63.50.

Same Rugs in 8.3x10.6-foot size—$58.50.

$3.00 wilton velvet carpets—⅓ less
$2.00

Excellent selection of patterns suited for use in rooms, halls or on stairs. Good quality, all-wool face carpets that will give splendid service. Special, $2.00 yard.

regular $2.25 inlaid linoleum
$1.40 sq. yd.

Lopping off more than a third of the price on a substantial lot of heavy quality inlaid linoleum in embossed tile effects. Various colors. Special, $1.40 square yard.

—Third Floor—

examples of housewares savings

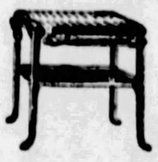

Laundry Stove, 2 burners—cast star drilled burners. Height 21 in. Size of cooking surface 11x19½ in. **$6.25**

Dust Pan Brush Set. Long handles save stooping. Assorted colors. **$1.00**

Metal Waste Paper Basket—assorted decorations. 10¼ in. deep. **50c**

Aluminum Tea Kettles. Highly polished finish. 5-qt. size. **85c**

Lisk Covered Roasters..... **$1.00**
Ridjid Ironing Boards..... **$2.65**
Aluminum Percolators, 2-qt..... **75c**
Aluminum Pie Pans..... **29c**

—Basement—

tomorrow—a banner day for men
hundreds of men's finer suits at drastic anniversary prices

$31.50
Regularly $40 and $45

$37.50
Regularly $45 to $55

$47.50
Regularly $60 to $75

Three great groups and tomorrow will see them reduced by hundreds of suits. Last day of Anniversary prices—and Saturday, a man's shopping day, will doubtless bring a record crowd.

There isn't a man who can't be fitted in his style, model and size in this collection. The models are for young men and conservative men. Tailored by several Rochester houses who make our regular good clothing. New patterns and colorings absolutely correct for this season. It's a real opportunity that men with an eye to thrift will respond to tomorrow.

suits from regular B & B stock
$44

Several hundred best selling models and patterns taken bodily from regular stock to provide an extra feature for the last day of Anniversary. One and two-trouser models for men and young men.

Men's Tropical Worsted Suits—coat and trousers—regular $30 to $40 suits—Special, $24.50.

Men's Linen Golf Knickers—all sizes, $2.75

Palm Beach Coats and Trousers—all sizes. Newest patterns and shades of greys and tan—$13.75.

Men's Cream Flannel Trousers, $7.75.

Men's Wool Golf Knickers, $4.50.

—Third Floor—

men's excellent novelty madras and fine white broadcloth shirts
$1.55

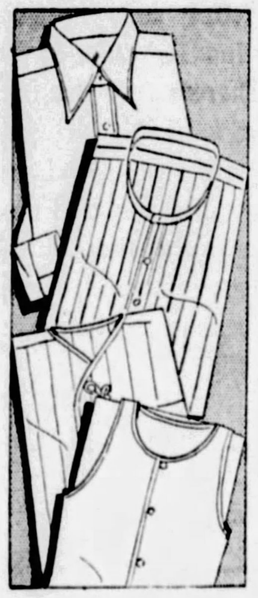

Made up specially for Boggs & Buhl by a maker who co-operated to his limit to produce the value. Plain white broadcloth shirts of a lustrous sheen. Novelty striped and figured madras shirts of unusually fine styling. Collar-attached and collarless styles. Sizes 14 to 17½. A value we haven't duplicated in years. Very unusual—$1.55.

MEN'S PAJAMAS

$1.25

Of an excellent quality cotton pongee. Correctly sized—middy or regular coat style. All white and plain colors. Collar sizes 14 to 17½—$1.25.

$1.00 UNION SUITS

75c

Of good check nainsook in favored athletic style. Cut full for comfort. Sizes 34 to 50. Better stock up for the summer at this price—75c.

MEN'S FINE SHIRTS

$1.85

Of superior quality English Broadcloth and a wonderful line of new patterns. Collar attached and neckband styles. Sizes 14 to 17½. $1.85.

MEN'S SILK TIES

55c

A regular $1.00 quality silk—novelty summer patterns in figures, checks and stripes. Also silk and wool. Fine shape four-in-hand styles. Unusually special, 55c.

BOYS' SPORT BLOUSES AND REGULAR SHIRTS

Madras, Broadcloth and other good materials in plain white and novelty mixtures. Shirts in sizes 12 to 14. Blouses 6 to 14... **95c**

—First Floor—

poster bed complete—spring and mattress
$39.75

Includes mahogany panel poster bed in Colonial design—full or single size with double dock 99 coil spiral spring and 50-lb. art ticking roll edge layer felt mattress. Extra special, $39.75.

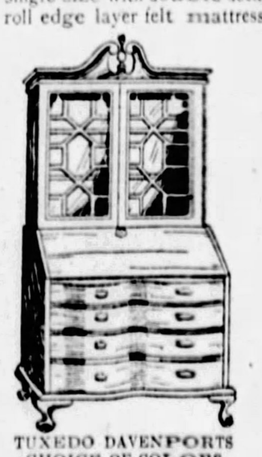

TUXEDO DAVENPORTS CHOICE OF COLORS

Subject to stock on hand—mohair, damask, brocade, frieze or tapestry covers. The vogue today calls for a Tuxedo davenport. Special..... **$98.00**

SOLID MAHOGANY SECRETARY $110

A handsome solid mahogany secretary with grilled glass front and shelves for books—20 inches deep and 36 inches wide. Red or brown mahogany with Chippendale front and carved top—$110.

WARP PROOF CARD TABLE..... **$3.85**

Double braced—turned legs—moire top—decorated and waterproof. Top of wood—not compo board—will not warp. Special, $3.85.

cogswell chair with ottoman — $49.50

Two-piece combination, covered in beautiful moquette—mohair arms and trimmed in matching velvet. Well constructed with web bottom. Sturdy and comfortable. Ten days for delivery—in your own choice of covers. Chair and Ottoman together—$49.50.

—Fourth Floor—

Umpire Dies

Photo by Sun-Tele Staff Photographer.

FRANK WILSON

National League umpire, who died ... following a brief illness and two operations due to appendicitis.

PICNIC COUPON TO BE PRINTED TOMORROW

Watch for the Sun-Tele Jubilee coupon.

It will appear in the Sun-Tele tomorrow.

Fill it out at once and mail it according to directions. In return you will receive a ticket of admission to The Sun-Tele Jubilee at the National Amusement Park, above Aspinwall, Tuesday, July 3, and on the ticket will be 14 coupons admitting you to every amusement attraction in the park as well as bolloons and ice cream. Everything is free for the boys and girls of Pittsburgh and the surrounding towns. The Sun-Tele pays the bills.

Now get yourselves all set. Get a copy of The Sun-Tele tomorrow, clip out the coupon, fill in your name and address and mail it to the Sun-Tele. Mail it early, bearing in mind that the tickets will be sent out in the order of receipt.

Now is the time to make arrangements to come. It is well to have grown-up folk along, and if all the boys and girls in your block decide to come, you perhaps could get some boy's mother or some girl's big sister to accompany you to see that you all get home safely. Speak to the folks at home about this, and then talk it over with your boy and girl friends up and down street.

It's better all around to go in a party, because some of your friends or other boys and girls in your neighborhood are certain to be making plans for The Sun-Tele Jubilee, and then you can have company on your way to and from the park. But even if you are the one boy or girl in your street or community and know no friends who are going, don't let this stand in the way. The Sun-Tele welcomes you and will see that you have a good time. Send for your ticket when the coupon is printed tomorrow.

Oh, yes; and keep in mind the French vanilla bar, "the cream of the valley," which will be given to every little guest at the party.

See that The Sun-Tele is brought home tomorrow, clip out the coupon and send it at once. More about the Jubilee tomorrow.

W. VA. BANKERS IN SESSION

WHITE SULPHUR SPRINGS, W. Va., June 15.—(A.P.)—The thirty-fourth annual convention of the West Virginia Bankers' Association opened here yesterday. C. M. Cohen, of Huntington, president of the association, presided. The opening session was devoted principally to addresses by Charles F. Moore, of Lewisburg, who welcomed delegates, and Haynes McFadden, of Atlanta, Ga., publisher of the Southern Banker. Officers are to be elected today.

WAR ROMANCE ON ROCKS

ERIE, Pa., June 15.—A romance which budded in war time France, ended disastrously yesterday, when Anna M. Hamilton, a war bride, was granted a divorce from her warrior husband, on grounds of desertion. She said her husband abandoned her after their return to this country. She presented a note left by the husband which read: "I am going away, so forget me like a bad dream."

9 FRENCH ARMY PLANES FORCED DOWN IN STORM

PARIS, June 15.—Nine of 21 army planes which Wednesday attempted a flight after dark from Nancy to Le Bourget Field, were caught in a storm. Five of them were forced down near Nancy and four of these five managed to return to that place. The rest of the nine that encountered the storm landed in the suburbs of Paris. One of these crashed, causing the death of an observer. The other planes in the flight escaped the storm.

AMERICANS TO WATCH NICARAGUAN ELECTIONS

MANAGUA, Nicaragua, June 15.—Fifteen American observers, who are to assist Gen. Frank McCoy at the coming presidential elections, arrived here yesterday. Gen. McCoy is expected Sunday aboard the U. S. S. Denver.

BRITISH LEAD YANKS, 2-1, IN WIGHTMAN CUP PLAY

Even Work Has to Have the Cards to Make a Grand Slam

SUN-TELEGRAPH SPORTS

MINORS

GAMES TODAY.

American Association.
Louisville at Toledo.
Indianapolis at Columbus.
St. Paul at Milwaukee.
Others not scheduled.

International League.
Buffalo at Reading.
Toronto at Baltimore.
Rochester at Jersey City.
Montreal at Newark.

Southern Association.
Memphis at Atlanta.
Little Rock at Birmingham.
New Orleans at Mobile.
Chattanooga at Nashville.

Mid-Atlantic League.
Johnstown at Charleroi.
Clarksburg at Scottdale.
Wheeling at Jeannette.
Cumberland at Fairmont.

New York-Pennsylvania League.
Syracuse at Elmira.
Triple Cities at Williamsport.
Scranton at Harrisburg.
Wilkes-Barre at York.

Central League.
Canton at Erie.
Dayton at Akron.
Springfield at Ft. Wayne.

STANDING OF THE CLUBS.

American Association.

	W.	L.	Pct.		W.	L.	Pct.
Toledo	33	23	.589	Kan. City	32	27	.542
Indianapls	34	26	.567	Minneapolis	31	28	.525
Milwauke	33	27	.550	Louisville	22	36	.379
St. Paul	32	27	.542	Columbus	20	41	.328

International League.

	W.	L.	Pct.		W.	L.	Pct.
Toronto	31	22	.585	Reading	25	26	.490
Rochester	29	25	.558	Newark	28	30	.483
Montreal	28	22	.542	Baltimore	25	30	.455
Buffalo	25	26	.490	Jersey City	22	32	.407

Southern Association.

	W.	L.	Pct.		W.	L.	Pct.
Birm'ham	39	21	.650	Nashville	27	32	.458
Memphis	34	25	.596	Chat'nooga	25	34	.424
N. Orleans	32	24	.571	Atlanta	24	34	.414
Mobile	30	28	.517	Little Rock	22	36	.379

Central League.

	W.	L.	Pct.		W.	L.	Pct.
Springfield	24	19	.558	Akron	24	20	.545
Dayton	24	19	.558	Erie	24	22	.522
Ft. Wayne	25	20	.556	Canton	11	33	.250

Mid-Atlantic League.

	W.	L.	Pct.		W.	L.	Pct.
Fairmont	24	14	.632	Charleroi	18	20	.474
Wheeling	21	13	.618	Johnstown	14	21	.400
Cumberlnd	24	15	.615	Clarksburg	13	22	.371
Jeannette	18	16	.529	Scottdale	13	24	.351

RESULTS YESTERDAY.

American Association.
Milwaukee ..... 6—Indianapolis 3
Toledo ..... 3—St. Paul 2
Columbus ..... 6—Minneapolis 4
Louisville ..... 8—Kansas City 7

International League.
Reading ..... 3—Buffalo 0
Rochester ..... 7—Jersey City 2
Newark ..... 9—Montreal 5
Newark ..... 3—Montreal 2
Toronto ..... Rain ..... Baltimore

Southern Association.
Atlanta ..... 5—Memphis 4
Birmingham ..... 8—Little Rock 2
New Orleans ..... Rain ..... Mobile
Others not scheduled.

Pacific Coast League.
Portland ..... 7—San Francisco 5
Missions ..... 6—Oakland 2
Los Angeles ..... 6—Seattle 1
Sacramento ..... 8—Hollywood 7

Central League.
Dayton ..... 6—Akron 4
Ft. Wayne ..... 16—Springfield 2
Erie ..... 8—Canton 5

Mid-Atlantic League.
Johnstown ..... 7—Charleroi 6
Cumberland ..... 7—Fairmont 5
Other games postponed, rain.

MARE BRINGS $5,000

INDIANAPOLIS, June 15.—Miss Harris M., 1:58¼, joint holder of the world record for pacing mares, brought the top price of $5,000 at the dispersal sale of the Forest Park Farm horses at the Indiana State Fair Grounds here.

Helen Only U. S. Victor

WIMBLEDON, England, June 15.—(AP.)—With Miss Helen Wills the only American to win, England's Wightman Cup team of women tennis players today took a lead of two matches to one over the American holders of the trophy. After Mrs. Molla Mallory had lost to Mrs. Eileen Bennett, of England, 6-1, 6-3, and Miss Wills had defeated Mrs. M. Holcroft Watson, 6-1, 6-2, the English pair of Miss Ermyntrude Harvey and Miss Peggy Saunders defeated Miss Eleanor Goss and Miss Helen Jacobs, 6-4, 6-1.

A feature of today's play was that all matches were won in straight sets. The English showed surprising strength in the doubles as well as in the singles play of Miss Bennett, who made short work of the hard-hitting American veteran, Mrs. Mallory.

HELEN WILLS.

England has high hopes of taking the second singles match tomorrow in which Mrs. Watson and Mrs. Bennett encounter Miss Wills and Miss Penelope Anderson, Virginia girl. The English team there is expected to be even stronger than that which won today, but the American team probably will be stronger also due to the presence of Miss Wills.

HELEN YANKS' HOPE

The California girl, ace of the American team, stood out today more strongly than ever as the main hope of her team. If she can win her singles match against Miss Bennett tomorrow and can help to win the doubles, her team could retain the cup if it could gain an even break in the other two singles matches. In these Mrs. Mallory meets Mrs. Watson and Miss Helen Jacobs opposes Miss Betty Nuthall, young English girl, who beat her in this cup play last year.

Miss Bennett's swift, overpowering play in winning the first set, 6-1, gave her an advantage over Mrs. Mallory which she maintained throughout the match to give Britain victory in the first singles match of the contest for the cup.

Mrs. Mallory recovered appreciably in the second set, but she settled down too late and never had the ball under control like her young opponent. Mrs. Mallory slashed into the net far too often. The sixth and seventh games were hard fought, both being deuced several times. Mrs. Mallory finally lost both, banging into the net.

Miss Wills justified the confidence that had been reposed in her before the match by downing the highly-rated Mrs. Watson even more speedily than Miss Bennett did Mrs. Mallory.

Starting the second set, Miss Wills opened up with some tremendously powerful serving. The gallery gasped and then applauded at the terrific pace she put on some of her strokes. She allowed Mrs. Watson only one point in each of the first three games.

The important doubles match today which the gave the British the lead started as a friendly fought struggle, but ended with the points going to the British sor apidly the American barely escaped losing the second set at love.

By taking the doubles match today after breaking even in the singles, England gained a distinct advantage which it will endeavor to hold throughout the remaining matches which are scheduled for tomorrow.

SPEAKING OF SPORTS

by HARRY KECK
SUN-TELEGRAPH SPORTS EDITOR

WHEN Melvin Traylor, president of the United States Golf Association, said that a junior golf tournament on the order of that to be held by the Sun-Telegraph for the William Randolph Hearst trophy next month was "just what should be done to bring these young boys under the training of real tournament golf and acquaint them with the rules of the game," he said something.

The time to encourage and develop future sports champions is when they are YOUNG. Bobby Jones likely never would have become the marvel he is if he hadn't started out as soon as he was able to wield a golf club. Players who start out late in life are able to take care of themselves, but, if we want to continue to breed real leaders in any branch of sport, we must encourage them in their kid days. And that is the big idea behind the Sun-Telegraph tournament.

This tournament is an open affair. The lads do not have to have membership in a club to be eligible to compete. It is opening a new avenue for the development of good players and merits the wholehearted support of all golfers and golf executives, which undoubtedly will be forthcoming. President Traylor, of the U. S. G. A., in voicing his approval, sounded the keynote when he said the plan is a splendid one and just what is needed.

THE boys over in New York are bringing up some bad news to further toss frigid water on the Tunney-Heeney battle. A yarn is going the rounds that Tommy Loughran claims he almost knocked out Heeney in one round during a workout in a New York gym less than a year ago. He dazzled Heeney with gloves, just as he did Jack Dempsey at Atlantic City shortly before Jack lost the heavyweight championship, and had Heeney so dizzy that he couldn't move out of a corner at the end of the round and had to be assisted to his chair and there wasn't any more workout that day and one scheduled for the next day was called off and Loughran, only a light-heavyweight and a light puncher, hasn't been allowed even to talk to the heavyweight logical contender since. So far as that goes, Loughran is apt to put any heavyweight on a merry-go-round with his skillful boxing, and everybody knows Heeney is just a hopeful plodder trying to get on in the world.

ROBERT WILLIAM PATTERSON, Jr., president of the William G. Johnston Company, printers, who was killed yesterday by lightning while attending a class reunion at Princeton University, was a well-known local athlete in his time. He starred in football, baseball and hockey at Shady Side Academy and then went to Andover and later to Princeton, where he engaged in varsity competition. He was aged 40 and had been married only a little more than a year when he was stricken.

JOCK MALONE, the St. Paul veteran, who has boxed Mickey Walker, the middleweight champion, five times, has been added to the training staff of Ace Hudkins, who meets Walker in Chicago next Wednesday night. The Ace hopes to get some pointers from Jock on how to beat the titleholder.

WILLIE DAVIES, the best flyweight in Pennsylvania, despite the fact that Midget Wolgast bested him in their titular match in Philadelphia recently, in which Davies suffered a sprained ankle, and Jackie Rodgers, Negro flash of the North Side, have been matched again. They will meet in the Point Stadium in Johnstown one week from next Monday night. The New York Yankees will be in the Flood City for an exhibition game that day and the occasion will be known as Babe Ruth Day. It is expected many of the visitors will remain over to witness the fight. Rodgers, incidentally, now is under the management of George Perle of the North Side, having broken off with Charley Luck, who brought him into prominence. A match between Jackie and Davies was made for Motor Square Garden here during the winter season, but was called off when Rodgers was injured.

Big Price Reduction on

TIRES

HERE ARE THE LOWEST PRICES EVER

30x3½ CL. CORD	29x4.40 BALLOON CORD	30x4.50 GOODYEAR GOODRICH MASON-KENT	31x5.25 FISK CORD	31x4 INDIA 6-Ply H. D. Cord	30x5 FIRESTONE Truck Cord	32x6.20 INDIA Balloon Cord
$2.95 First Grade	$3.95 First Grade	$7.95 First Grade	$12.45 Guaranteed 15,000 Miles	$10.50 Fully Guaranteed	$21.95 With Name and Serial	$17.50 Fully Guaranteed

NEW LOW PRICES ON FIRST GRADE GUARANTEED CORD TIRES

30x3½ O. S. Cl.	$ 4.50	33x4½	$10.95	29x4.40	$6.25
30x3½ O. S. S. S.	5.95	34x4½	10.95	30x4.50	6.95
31x4	7.25	30x5	14.35	29x4.75	7.95
32x4	7.35	33x5	15.25	30x4.75	7.95
33x4	7.50	34x5	15.50	30x4.95	8.25
32x4½	10.95	35x5	15.75	30x5.25	9.25

31x5.25	$ 9.25
30x5.77	12.25
32x6.00	12.25
33x6.00	12.75
32x6.20	14.50
33x6.20	14.50

Fisk, Firestone, Goodyear, Miller, India, Mason-Kent, Hood, Etc.

30x3½ Cl.	$ 5.50	30x5	$21.95	27x4.40	$ 7.50
30x3½ S. S.	6.50	33x5	21.95	29x4.40	7.50
32x3½	7.50	34x5	21.95	30x4.50	7.95
31x4	10.50	35x5	21.95	28x4.75	8.75
32x4	10.50	32x6	32.00	29x4.75	8.75
33x4	10.50	36x6	32.00	30x4.95	9.75
34x4	10.50	34x7	42.00	31x4.95	11.50
29x4½	15.25	38x7	42.00	29x5.00	10.50
32x4½	15.25	36x8	55.00	30x5.00	10.75
33x4½	15.25	40x8	55.00	31x5.00	11.25
34x4½	15.25	38x9	75.00	32x5.00	11.50
				28x5.25	12.00

29x5.25	$12.00
30x5.25	12.25
31x5.25	12.45
30x5.77	15.00
30x6.00	15.00
31x6.00	15.00
32x6.00	15.00
33x6.00	15.00
30x6.20	17.50
32x6.20	17.50
32x6.75	19.00
33x6.75	19.00

Mail Orders
Mail orders shipped same day as received, subject to inspection. $1.00 deposit required, balance C. O. D. either parcel post or express.

Pittsburgh's Largest Tire House
PENN TIRE CO. 5703 PENN AVE. E.E.
Hiland 4400-01-02. Open Sunday and Evenings Until 10:30 O'clock

Guaranteed
Other sizes not listed in proportion. Undoubtedly the best tire values ever offered. We invite the thousands of our satisfied customers to take advantage of these prices before our supply is exhausted. Some of the above tires are branded, but all carry our 15000-mile guarantee.

PLUS + SIX

CONVINCE yourself of this now: "There are no better suits sold in Pittsburgh than the 'Plus-Six' suits at the Annex—for 21.50." There's no more certain road to full conviction of this fact than the immediate choice of a suit. And you couldn't pick a better time for choosing than now, when stocks are at their finest, fullest peaks! All the new models, all the season-approved patterns and shades . . . and sizes for every build.

Extra Trousers Plus $6

June—the Month of Roses

ALWAYS 21.50

TWO ENTRANCES
406 DIAMOND ST.
414 SMITHFIELD ST.

KAUFMANN'S ANNEX

for *June 17th*

FATHER'S DAY

Give Dad

DUTCH MASTERS

REG. U.S. PAT. OFF.

CIGARS

Consolidated Cigar Corp., New York

U. S. G. A. HEAD FAVORS TOURNEY

GIANTS MISS JOHN M'GRAW

SUN-TELEGRAPH SPORTS

BEST [illegible] BURGH — FRIDAY, JUNE 15, 1928 — THIRTY-ONE

SPORT COMMENT by JAMES J. LONG

Corsairs Have Won Four Out of Six Extra-Inning Games—Shade Has Chance But Courtney Looks Like Probable Winner Tonight—Gooch Denies Pirate Dissension and Praises Bush.

EVIDENTLY the Pirates had watched the other fellows coming from behind and winning out so often recently that they learned how to do the trick themselves from observation.

John Miljus.

In any event, it was a pleasing change of menu that they gave us yesterday in staging a two-run rally to tie the score in the eighth inning and then nosing out the Giants in the eleventh frame for their sixth victory in nine games played on their first cruise of the year along the Eastern shore line.

IF any of the Pittsburgh players may be said to have done more than others to save the game when it appeared just about lost, the special honors must be handed to John Miljus, Paul Waner and Sparky Adams.

It was the pitching of Miljus in holding the Giants runless for four innings after relieving Fred Fussell, even though he was reached for four hits, that saved the game on the defensive side, and it was the batting of Waner and Adams that tied the score and produced the winning run.

ADAMS batted in the first of the two runs in the eighth, and Waner hammered home the tying tally, and in the ninth it was Adams' triple and Waner's sacrifice fly that manufactured the deciding marker.

Adams, incidentally, continues to prove the good judgment of Manager Bush in putting him back at second base to brace the offensive. Sparky is hitting .275 and climbing, whereas Bartell has dropped to .188. In spite of Bartell's pepper, there is no doubt that the more experienced Adams is the better man for the keystone job when he is hitting.

BUSH'S ballers hold a five-to-two edge on the opposing field in the matter of winning extra-inning games. Yesterday's New York tilt was the seventh overtime engagement in which the Bucs have participated this year, and of the seven extended games, Father Pitt's representatives have won five against two lost. They beat Brooklyn in 14 innings; Chicago in 10 innings; Cincinnati and New York in 11 each, and Boston in 12. On the other side of the ledger they lost to Boston and Cincinnati in 11 innings each.

Paul Waner.

THE Pirate scouting staff will show a change during the remainder of the season, Bob Tarleton, Charleston Tex., who was made a scout last year and re-engaged for this season, to look over the minor league material in the South, and to serve in a clerical capacity when not on ivory-hunting trips, has resigned to accept the business management of the Dallas club of the Texas League. He succeeds Walter Morris, now with the Akron club in the Central League.

The only player recommended by Tarleton last year, who has stuck with the Pirates is Pitcher Fred Fussell, obtained from the Wichita Falls club of the Texas League. Tarleton is best remembered in this section for the way he used to hit 'em a mile in the old Ohio and Pennsylvania League.

JOHNNY MORRISON, a rather well-known pitcher around here for a number of years, hurled his best game of the season for Kansas City in Louisville the other day, only to lose it through a leak in his support.

Johnny shut out Louisville for nine innings, but during the same period Joe Deberry hurled runless ball for the Colonels.

The Kaysees scored in the tenth, but Louisville tied it up.

Neither side reached the plate in the eleventh, but in the twelfth Morrison lost out because Dudley Branom, who had singled, was able to circle the bases when Maury Shannon's single trickled through the legs of Denver Grigsby in center field.

IT is related by Alfred Dayton, that during a baseball fanfest the talk switched to Jack Sharkey and the statement accredited to him that he did not need any seconds in his corner, wanting only some one to wield a wet sponge and a towel.

Jack Dillon.

"That's the most ridiculous thing I ever heard," exploded Jimmy Bronson.

"Well," said Willie Gibbs, "that was about all Jack Dillon ever needed—Sam Marberger used to stand in his corner and wipe him off casually with a sponge and that was all."

"Despite that," returned Bronson, "I still maintain it can't be done. Dillon might not have needed much help, but he had to have some, and I'll bet Marberger handed out more than appeared on the surface.

(continued on page thirty-three)

SUN-TELE PROJECT IS 'FINE THING'

By VERNON A. SWARTSFAGER.

GREAT news, boys! The president of the United States Golf Association, Melvin A. Traylor, of Chicago, has indorsed the first annual Sun-Telegraph West Penn amateur junior tournament for the William Randolph Hearst trophy, which is to be played next month. Here's what the biggest man in golf in this country thinks of the junior tourney we are going to stage:

"I THINK THE TOURNAMENT IS A SPLENDID THING. IT IS JUST WHAT SHOULD BE DONE TO BRING THE YOUNG BOYS UNDER

TEAM SHOWS ABSENCE OF VETERAN PILOT

By CHARLES J. DOYLE,
Sun-Telegraph Staff Correspondent.

NEW YORK, June 15.—Playing without the active leadership of Manager McGraw, the Giants are a different club than when John J. directs the scrap from the dugout.

Still nursing injuries sustained when brushed by a Chicago taxicab several weeks ago, the boss of the Polo Grounders watches his athletes from a seat many hundred feet from the scene of action. McGraw looks on from the New York club offices, which are situated in the farthermost part of center field.

Roger Bresnahan is manager pro tem., with John Lobert chief aide. Both are good baseball men, but no one yet has been able to put over the McGraw system as effectively as the man who originated it, Roger Hornsby coming closer than anybody in this respect.

The Giant manager was appearing in uniform this season until he was injured.

The Metropolitan press was dotted with misgivings regarding the Pirates when they went to the field of battle with the Manhattan foe yesterday, but at the end of 11 furious frames the onlookers were convinced that the Freebooters were not as bad as they had been painted. The Pittsburgh's boys brought one up from the floor in the first clash of the series, winning out in the eleventh after forcing a deadlock when two were out in the eighth inning. The score was 4 to 3.

Paul Waner continued at first for the Pirates and it is not going a bit too far to state that the peppery, accurate play of the emergency infielder gave the Pirates a flavor that is highly desirable.

It looked bad for the Buccos as they rolled into the eighth with a

(continued on page thirty-two)

Greetings, John!

YESTERDAY'S SCORE:

PITTSBURGH	AB.	R.	H.	O.	A.	E.
L. Waner, cf	5	1	1	6	0	0
Adams, 2b	5	1	2	3	4	0
P. Waner, 1b	4	0	1	14	0	0
Wright, ss	5	0	1	2	2	0
Barnhart, rf	5	1	2	2	0	0
Traynor, 3b	5	0	1	0	6	0
Brickell, lf	5	0	1	2	0	0
Smith, c	2	0	1	3	0	0
*Scott	0	1	0	0	0	0
Hargreaves, c	1	0	0	1	0	0
Fussell, p	1	0	0	0	1	0
†Grantham	1	0	0	0	0	0
Miljus, p	1	0	0	0	0	0
Totals	41	4	10	33	13	1

NEW YORK	AB.	R.	H.	O.	A.	E.
Reese, lf	3	1	3	6	0	0
O'Doul, lf	2	0	1	1	0	1
Lindstrom, 3b	6	0	0	0	3	0
Ott, rf	5	0	2	2	0	0
Mann, cf	3	0	0	2	0	0
Welsh, cf	2	0	1	0	0	0
Terry, 1b	6	1	0	12	2	0
Jackson, ss	5	0	2	5	7	0
Cohen, 2b	5	0	1	2	3	0
Hogan, c	3	1	2	1	0	0
Fitzsimmons, p	3	0	0	2	0	0
Totals	45	3	12	33	15	1

*Scott ran for Smith in sixth.
†Grantham batted for Fussell in eighth.

Pittsburgh ..... 0 0 0 0 1 0 0 2 0 0 1—4
New York ..... 0 0 0 0 1 1 0 0 0 0 1—3

Earned runs—Pittsburgh 4, New York 2.
Two-base hits—Jackson 2, L. Waner.
Three-base hits—Reese, Adams.
Home runs—Barnhart, Hogan.
Runs batted in—By Barnhart, Adams, P. Waner 2, on Pittsburgh wild pitch, 1; Hogan, Reese on walk with bases full.
Double play—Jackson, Cohen and Terry.
First base on balls—Off Fitzsimmons 1 (Smith), off Fussell 2 (Hogan, Reese), off Miljus 2 (Hogan, Ott).
Wild pitch—Fussell.
Hits—Off Fussell, 8 hits and 3 runs (2 earned), in 7 innings; off Miljus, 4 hits in 4 innings.
First base on error—New York 1.
Sacrifice flies—Adams, P. Waner.
Left on bases—Pittsburgh 6, New York 14.
Struck out—By Fussell 2 (Lindstrom, Fitzsimmons); by Miljus 1 (Fitzsimmons); by Fitzsimmons 1 (Fussell).
Winning pitcher—Miljus.

FUNNY BUSINESS

What's this our old idol of baseball, Honus Wagner, is doing these days? Hanged if he isn't performing monkeyshines on the golf links! At the top above we see him "driving off the tee" with bat and baseball in a very much mixed match against a golfer and two archers at the Brackenridge Heights Country Club. He tied with one of the archers, Jim Jiles, former National champion, for low score for nine holes, at 38, while the golfer, Ben Loeffler, and the other archer, Richard Bennett, required 41 strokes or shots. Each played with the implements of his own sport and none got any more fun out of the didoes than Wagner. Center picture shows him making an "explosion" shot out of a sand trap.

PHOTOS BY D. E. BENJAMIN, SUN-TELE STAFF PHOTOGRAPHER.

AH! ALL THE FINESSE OF STROKE OF A WILLIE HOPPE!

Note the masterful manner in which the great baseballian sneaks up on the hole and sizes up the line of his putt before making the shot on the green. There's a thoroughness there that bespeaks the genius in this new-fangled game of every man for himself on the links. Our Honus always was one of those crafty workmen, and they can't make any sport racket too tough for him even today. He'll try anything once, even if it is such foolishment as per the above.

THE TRAINING OF REAL TOURNAMENT GOLF AND ACQUAINT THEM WITH THE RULES OF THE GAME."

And where may we find a greater truth?

Other big men throughout the country are coming to realize that the game of golf is not an old man's game, even though some stick to the old idea, and are giving the kiddies a chance to get somewhere in the great sport. More competition among juniors is needed, despite the fact that some clubs insist upon keeping the lads "in their own place," which is not the right place.

YOUR TOURNAMENT

Anyway, fellows, this is going to be your tournament. You are eligible if you are 18 years old or under, not attending a school of education above high school grades and strictly an amateur as defined by the United States Golf Association, the rules of the which will govern the tournament.

The tournament will be divided into two divisions, the Junior for boys between 15 and 18 and the Sub-Junior for boys 14 and under. Needless to say, beautiful prizes will be awarded, and to the winner of the major division will go the William Randolph Hearst trophy.

An entry blank appears on the first sports page. Stop right now and sign it, get your father or mother or guardian to counter-sign it and shoot it through to the Golf Tournament Editor as quickly as you can. Everything is free—there is no entry fee.

Caddies? Surely caddies may play, provided they have not received money for caddying after their sixteenth birthday. Caddies now caddying who have NOT reached their sixteenth birthday also may enter.

There's no limit, boys, you're all welcome—get that game polished up!

THE SUN-TELEGRAPH

FIRST ANNUAL

WEST PENN JUNIOR GOLF CHAMPIONSHIP

for the

WILLIAM RANDOLPH HEARST TROPHY

OPEN TO ALL AMATEUR GOLFERS IN THE TRI-STATE DISTRICT UNDER 18 YEARS OF AGE WHO ARE NOT ATTENDING AN INSTITUTION OF LEARNING ABOVE HIGH SCHOOL GRADES. PLAY WILL BE AT 18 HOLES MEDAL IN JUNIOR AND SUB-JUNIOR CLASSES.

ENTRY BLANK

Please enter me in { Junior Class (15 to 18 Years) / Sub-Junior Class (14 Years and under)

Name ..... Age.....

Address .....

City .....

School ..... Grade .....

I hereby certify that the boy who has entered his name herewith for your tournament is strictly an amateur as defined by the United States Golf Association and that his school grade and age are correct.

Signed .....
(Parent or Guardian)

CUT OUT THIS ENTRY BLANK, FILL IT IN AND MAIL AT ONCE TO GOLF TOURNAMENT EDITOR, SUN-TELEGRAPH, PITTSBURGH, PA.

TRADE SEASON CLOSES

By CHARLES J. DOYLE.
Sun-Telegraph Staff Correspondent.

NEW YORK, June 15.—The last day in which deals with other major league clubs are permitted, the Pirate management today had nothing to offer in the way of swaps.

This date also is the appointed time for all teams to get within the limit of 25 players. The Pirates have been there since the deal involving Johnny Gooch and Joe Harris, so there will be no pruning by Donie Bush today.

The Buccos' squad consists of 11 pitchers, three catchers, six infielders and five outfielders.

MAJOR LEAGUES

GAMES TODAY.

NATIONAL LEAGUE.
PITTSBURGH AT NEW YORK.
St. Louis at Brooklyn.
Cincinnati at Philadelphia.
Chicago at Boston.

AMERICAN LEAGUE.
New York at St. Louis.
Boston at Chicago.
Philadelphia at Cleveland.
Washington at Detroit.

STANDING OF THE CLUBS.

NATIONAL LEAGUE.

	Won.	Lost.	Pct.
Cincinnati	36	22	.621
St. Louis	34	21	.618
New York	28	22	.560
Chicago	31	25	.554
Brooklyn	28	25	.528
PITTSBURGH	25	28	.472
Boston	18	32	.360
Philadelphia	11	36	.234

AMERICAN LEAGUE.

	Won.	Lost.	Pct.
New York	41	10	.804
Philadelphia	32	19	.627
St. Louis	28	27	.509
Cleveland	25	26	.490
Washington	27	28	.491
Detroit	22	33	.400
Boston	18	29	.383
Chicago	20	33	.377

RESULTS YESTERDAY.

NATIONAL LEAGUE.
*Pittsburgh ..... 4—New York 3
Chicago ..... 7—Brooklyn 3
St. Louis ..... 5—Boston 4
Cincinnati ..... Rain..... Philadelphia
*Eleven innings.

AMERICAN LEAGUE.
New York ..... 4—St. Louis 3
Chicago ..... 5—Boston 4
Philadelphia ..... 9—Cleveland 8
Washington ..... 8—Detroit 3

GAMES TOMORROW.

NATIONAL LEAGUE.
PITTSBURGH AT NEW YORK.
St. Louis at Brooklyn.
Chicago at Boston.
Cincinnati at Philadelphia (2).

AMERICAN LEAGUE.
New York at St. Louis.
Boston at Chicago.
Philadelphia at Cleveland.
Washington at Detroit.

ROG HORNSBY SUSPENDED

NEW YORK, June 15.—(AP)—Charged with responsibility for the bottle throwing that marked yesterday's game between the Braves and St. Louis Cardinals at Boston, Rogers Hornsby, manager of the Braves, today was ordered suspended for five days "for inexcusably bad conduct on the ball field." The suspension was announced by John A. Heydler, president of the National League.

In the reports upon which the league executive based his action, Hornsby was held accountable for arousing fans at Braves Field to the point where they directed a barrage of pop bottles at Umpire Pfirman. The disturbance occurred in the fourth inning and followed the [illegible]

(Continued on Page Thirty-[illegible])

FIGHT RESULTS

At Chicago—Jack Berg defeated Freddie Mueller, 10 rounds; Archie Bell defeated Young Nationalists, 10 rounds; Joey Medill defeated Steve McDonald, 10 rounds; Earl Mastro defeated Mike Sansone, 6 rounds.

At Fort Thomas, Ky.—Lon Lovelace defeated Harry Kriendler, 4 rounds; Danny Budd defeated Jimmy Brown, 6 rounds; Howard Mitchell defeated Ray Van Hook, 6 rounds.

A. E. ROSE TO MAKE OLYMPIC BID TOMORROW

What This Country Needs Is a Few More Babe Ruths

★ SUN-TELEGRAPH ★ SPORTS ★

IRISH BEATEN

PROVIDENCE, R. I., June 15.—The strong Providence College nine registered its nineteenth victory of the season yesterday, defeating Notre Dame 6 to 1.

INDIAN RUNNERS START REDWOOD MARATHON

SAN FRANCISCO, June 15.—(AP.)—Speeded on their way by cheering thousands, 24 Indian runners are on their way on the 428 mile Redwood highway Indian marathon to Grants Pass, Ore.

Jogging down Market street, lined with spectators, and in the rear of an automobile caravan, the long distance runners jogged out to the bay where a special ferry carried them across to Sausalito. There the grind up the Northern California Coast began.

Mad Bull, Karook Indian, is favored to win the $5,000 first prize and repeat his victory of last year, when he covered the distance in seven days and 12 hours. Flying Cloud, also a Karook and who won second place last year is Mad Bull's running mate.

OUTDOOR SPORTS by Tad

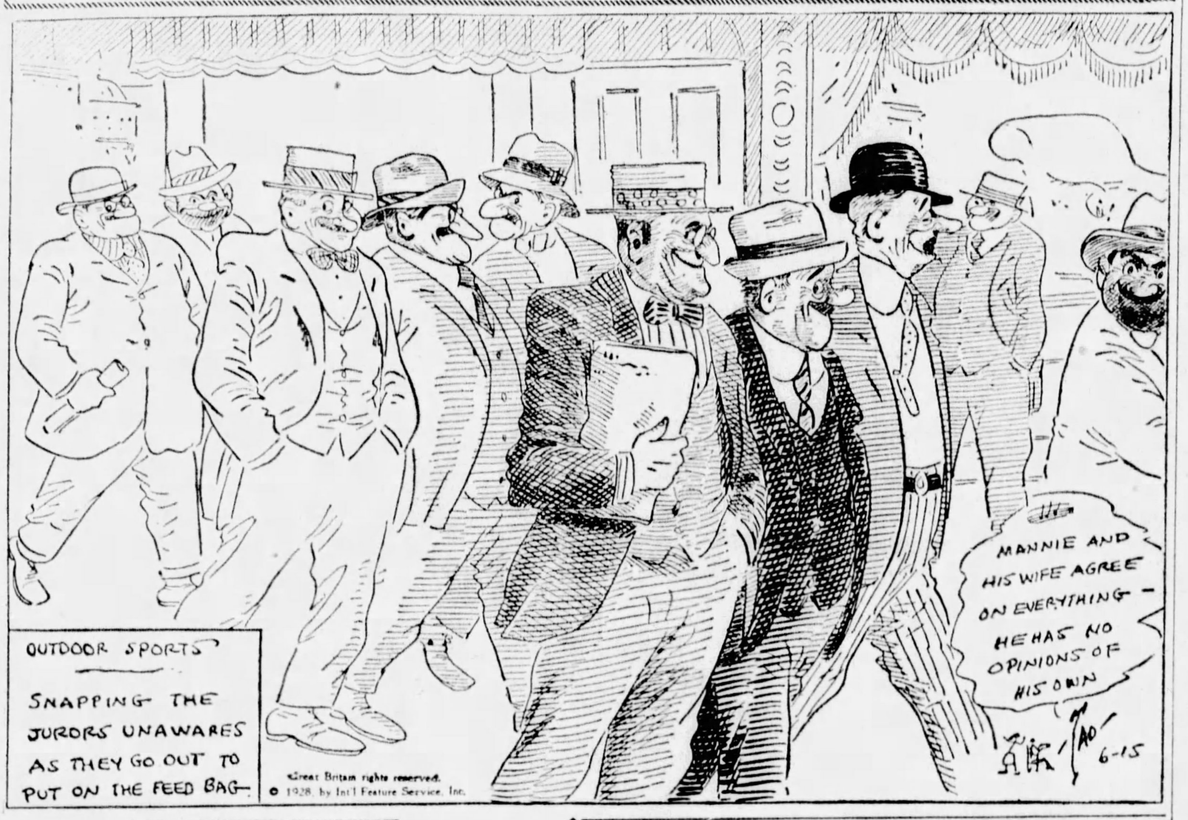

Will Defend Jump Title

By JESS CARVER.

A. E. ROSE, former intercollegiate indoor broad jump champion (1923-'24;) a member of the 1924 U. S. Olympic team and second class winner in the United States-Great Britain dual meet at London in 1924, will make his first formal bid for a berth on the 1928 Olympic team, when he defends his broad jump title at the annual A. M. A. track and field championships at Schenley oval, tomorrow afternoon.

Rose won the indoor jump title as a member of the University of Pennsylvania team. He qualified for the Olympic team in '24, and while he failed to score at Paris, he placed second in the dual nations' meet at London a few weeks later.

If he is successful in retaining his championship at the meet here tomorrow—and he is a top-heavy favorite to win the event, Rose will be well started on his way to making his second Olympic squad. He will compete in the sectional tryouts at Cincinnati next week-end, and will add the hop, step and jump event to the broad jump in this meet.

The usual 16 championship events will be contested at the Oval tomorrow in a meet that gives every indication of being the finest ever staged in Pittsburgh. The entry list is the strongest that has ever been listed.

In addition to Rose, another former Olympic star will compete, M. S. Angier, a javelin tosser on the 1920 Olympic squad being the defending champ in this event.

UHLAN ON EXHIBITION

NEW YORK, June 15.—Uhlan, 1:58, holder of numerous trotting records, who thrilled racegoers from 1909-1913, is receiving many visitors at the Durland Riding Academy here. The horse, now 24 years of age, is owned by C. K. G. Billings of Santa Barbara, Cal.

PIRATES

(continued from page thirty-one)

two-run deficit, but the Waner act, always a big hit with Broadway folks went over big in the eighth and with some support from Adams, the two-run gap was closed.

Pooch Barnhart shared the glory with the Waner boys, Adams, John Miljus and Fred Fussell. Ol' Wooden Shoes walloped a line drive into the left field stands to give the Pirates their first run. Miljus twirled four runless frames at the finish of the fight, while Fussell pleased New York rooters with a fine display of his prowess through seven torrid innings.

Fred Fitzsimmons worked the entire game for the Giants and right well did the screw ball star perform. Freddie and his mates put on a stormy scene as the Pirates rallied in their eighth. They claimed that Lloyd Waner's important two-bagger of the round was a foul ball and it required some fact on the part of Umpire John Reardon to keep the protestants within the bounds of propriety. But Beans allowed everybody to stay on duty and the battle proceeded.

Sparky Adams connected for a three-bagger at the beginning of the eleventh that had the tag of victory as it eluded Jim Welsh, and rolled to deep center. Welsh was so anxious to hold the hit to a single he overran the drive. Brother Paul sent Sparky over on a long fly to O'Doul.

LAST RITES FOR WILSON

NEW YORK, June 15.—Officials of National League teams playing in New York this morning attended the funeral of Umpire Frank Wilson who died this week. Wilson's brother umpires in the New York area and President John A. Heydler, of the National League, were prominent personages at the rites.

MRS. CHAPIN BEATEN IN PHILLY TOURNEY

PHILADELPHIA, June 15.—(AP.)—Miss Anne B. Townsend, Philadelphia, created the biggest surprise in the Pennsylvania and Eastern States women's tennis tournament at the Merion Cricket Club yesterday when she defeated Mrs. Alfred H. Chapin, Jr., Springfield, Mass., in a semi-final match in straight sets. The scores were 7-5, 7-5.

Miss Townsend meets Miss Mary Dixon Thayer, defending titleholder in the finals today. Miss Thayer, also of Philadelphia, eliminated Miss Eleanor Cottman, Baltimore, 6-2, 6-2, in the other semi-final match.

DIRECT FROM FACTORY TO YOU

TIRE SALE

Low Crude Rubber Prices Brings Tires Down to Lowest Prices in the History of Tire Industry.

WHY PAY MORE?

The lowest priced mileage in our nine years' history, backed by a company that is selling thousands of tires daily—a business built through repeat sales, honest and fair dealings—and REMEMBER—Sea-Gate will duplicate or better your mileage with a definite guarantee and save you at least forty per cent.

WEBSTER CORDS

12,000-MILE

AMERICA'S MOST ECONOMICAL TIRE

WARRANTY ONE YEAR

Webster Tires are guaranteed against defects for one year. Stone bruises—cuts are vulcanized free of charge during this period. Defective tires are replaced on 12,000-mile basis.

30x3½ Reg.	$ 5.75	30x4.50	$ 9.95
30x3½ O. S.	6.75	29x4.75	10.75
30x3½ S. S.	7.95	30x4.75	10.95
		30x5.00	11.75
31x4 S. S.	10.85	31x5.00	12.50
32x4 S. S.	11.25	30x5.25	13.25
33x4 S. S.	11.50	31x5.25	13.65
32x4½ S. S.	14.95	30x6.00	14.95
33x4½ S. S.	15.45	31x6.00	15.45
34x4½ S. S.	15.95	32x6.00	15.75
30x5 Truck	24.75	33x6.00	15.95
33x5 Truck	25.75	32x6.20	17.85
29x4.40	7.95	33x6.75	23.75

8,000-MILE GUARANTEED CORDS

EXTRA PLY—Full Oversize Cords—At an Unusual Low Price—Carry 8,000-Mile Warranty

30x3½ reg cl	$4.75	32x4½	8-ply	13.75	29x4.40	6-ply	6.95	30x5.25	6-ply 11.65
30x3½ os ss	5.75	33x4½	8-ply	13.95	29x4.75	6-ply	9.50	31x5.25	6-ply 11.95
30x3½ os ss	6.75	34x4½	8-ply	14.45	30x4.75	6-ply	9.75	32x6.00	6-ply 12.95
31x4 6-ply	9.45								
32x4 6-ply	9.65	33x5	8-ply	17.95	31x5.00	6-ply	10.95	33x6.00	6-ply 13.95
33x4 6-ply	9.95	35x5	8-ply	18.95	32x5.00	6-ply	11.45	32x6.20	6-ply 15.95

SPECIAL—BARGAINS—SPECIAL

First Quality, Brand New. We Carry No Seconds, Rebuilts or Remolds.

30x3½ reg cl	$3.50	32x4½	os ss	10.25	29x4.40	Bal'n	4.95	30x5.25	Bal'n 9.25
30x3½ oss cl	4.75	33x4½	os ss	10.75	29x4.75	Bal'n	7.95	31x5.25	Bal'n 9.50
30x3½ os ss	5.75	34x4½	os ss	11.25	30x4.75	Bal'n	8.50	30x5.77	Bal'n 10.50
31x4 os ss	6.75								
32x4 os ss	6.95	33x5	os ss	13.95	30x5.00	Bal'n	8.95	32x6.00	Bal'n 10.95
33x4 os ss	7.25	35x5	os ss	14.95	31x5.00	Bal'n	9.00	33x6.00	Bal'n 11.95

Owing to Extremely Low Price These Tires Do Not Carry a definite mileage guarantee.

SEA-GATE HEAVY DUTY CORDS

Guaranteed 15,000 Miles

Under Any and All Road Hazards

Sea-Gate Cords are built with the red gum Innercushion features, eliminating all moisture, heat and possible tread separation. ASK US ABOUT THEM.

MAIL ORDERS FILLED We have a special department devoting its attention to mail orders, and they will all be shipped the same day as received. All mail orders shipped C. O. D., subject to your inspection which makes you as safe as if you picked the tire personally in our store.

PHONE MONTROSE 8140—Dealers Write for Our Proposition
Open Every Evening Until 9:00 O'Clock—Sunday Until 4 P. M.

5813 Penn Ave. SEA-GATE TIRE & RUBBER CO. East Liberty Pittsburgh

WAREHOUSES THROUGHOUT THE COUNTRY

Hot Weather Specials For the Camper-Tourist

Monarch Motor Jugs

Nationally Advertised

One of the finest jugs on the market and superior to many higher priced jugs. Stopper and cup are made of Polished aluminum. Insulation is provided by regranulated cork. Has large neck opening, which makes jug easy to clean. Guaranteed to keep liquids or foods hot or cold. $1.75 val. Special for the week-end—

97c

Men's White SAILOR PANTS Made of fine quality material. All sizes. Special $1.29

White Middy HATS 39c

Xtra Special

Telescope Folding Cots	$ 2.65
Camp Stools	.43
7x7 Wenzel Wall Tents	$ 7.95
7x7 Turelite Auto Tents	$ 11.75
Monarch Auto Ice Boxes	$ 4.69
Auto Luggage Carriers	.73
Coleman Lanterns	$ 6.95
D. D. Camp Blankets	$ 2.29
Men's Khaki Breeches	$ 1.65
Men's Khaki Pants	.97

PUP TENTS WITH POLES Made of good grade khaki material. Makes a fine play tent for the kiddies. Special $3.45

NATIONAL ARMY & OUTING STORES
200 Smithfield St.

MICHELIN

The World's Best Tire On the World's Easiest Credit

MICHELIN Builds One Quality Only—The Best! We Guarantee them for a Year, Making FREE REPAIRS for 12 Months!

Liberal Offer for Your OLD Tires

87¢ WEEKLY

Public Service Tire Co.
PLAZA BLDG.
Cor. 5th and 6th AVENUES

Phone Atlantic 5208 Open Evenings—Sundays Until 2 P. M. Drive-in Service Facilities.

SATURDAY SPECIAL

$3.50

Don't Miss This Chance to Save-a-Dollar

Ask For No. 9361

A Light Tan Oxford, in a Perfectly Balanced Pattern.

Other Remarkable Values! at $4.00

Here's one of the best Shoes Newark ever made for $3.50. A model that's got more snap and class in it than many a higher-priced shoe. Only one of the many sensational values offered by Newark Shoe in their 400 stores from Coast-to-Coast and from the Gulf to the Great Lakes. Tomorrow thousands of men will walk into Newark Stores all over the country and ask to see this shoe. Come in yourself and try it on!

4 Big FACTORIES

Other Remarkable Values at $4.00

Hundreds of popular styles at $4, the regular price for Newark's famous "save-a-dollar" shoe. Our enormous production in 4 Big Factories of 18,960 pairs daily, enables us to pass these savings on to you by eliminating the middleman's profit.

Newark SHOE STORES Co.

Three Stores in Pittsburgh

230 5th AVE.

6231 Frankstown Ave. 529 East Ohio St.

The Lifetime Guarantee PROTECTS YOU WHEN YOU BUY A GOLDEN WHEEL

"SUREST thing you know!"

The Lighter—3/4 of a Million People Bought in Less Than a Year

HERE, as in every other city and town the country over, conscientious retailers recommend the GOLDEN WHEEL Lighter. They do this because they have confidence in its *continued* smooth, certain operation . . . because it is backed by a *lifetime guarantee*. They know that neither you nor they will ever have trouble with any GOLDEN WHEEL Lighter they sell. They know that the manufacturer stands ready to back up this broad claim of quality with immediate action. This week, see one of the many special displays of GOLDEN WHEEL Lighters in the better shops of your city. These exceptional lighters are priced reasonably—no more than you would expect to pay to obtain the finest possible quality.

Have Your Lighter Filled FREE!

MOST retailers who sell GOLDEN WHEEL Lighters are especially equipped as GOLDEN WHEEL filling stations. They invite you to have your lighter filled FREE, regardless of its make.

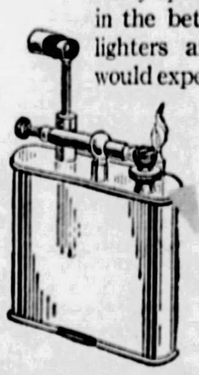

GOLDEN WHEEL

The Lighter with the Lifetime Guarantee

U. S. Patents 1637855 and 1666809

Henry Lederer & Bro., Inc. Providence, R. I.

NOTES of the BOXERS

GEORGE COURTNEY boxes Dave Shade in a 10-round bout at the Coney Island Stadium tonight. Benny Touchstone meets Harold Maya and Babe McGorgary battles Willie Feldman in 10-round preliminaries.

Baldy Byers of Mingo Junction and Rocky Ed Rose, middleweights, box the eight-round main bout of a show at Salineville, O., tonight.

Two local boys, Andy Tomosky and Johnny Windsor, are at Atlantic City for the summer. Andy boxes Jimmy Ireland of Wilmington, Del., at the New Jersey resort next Thursday night and Windsor meets Mike Schultz there the following Monday.

GALLOWAY IN TRIM

LEXINGTON, Ky., June 15.—By working a mile in 2:13½, the two-year-old trotter, Bob Galloway, owned by W. N. Reynolds of Winston-Salem, N. C., has progressed farther than any other juvenile in training for the futurities.

OLYMPIC FUND APPEAL MADE

The Pittsburgh Olympic Fund Committee, of which J. Rodgers Flannery is chairman, has issued a last minute call for funds whereby the Pittsburgh quota can be realized. Quite a sum has been raised by the sale of Olympic buttons, and the boat excursion, and more will be raised by the water carnival at the Willows Pool tonight. However, it will take more than this amount to reach the quota.

The special boxing sanctions have been the means of raising several hundred dollars. With the donations that have been made to Chairman Flannery, a good sum will be realized, but not enough for a city of the size of Pittsburgh. The team sails for Amsterdam on July 11, and those interested in seeing Uncle Sam's athletes go in the proper way, should send in their contributions at once.

420-422 WOOD ST. 1-2-3-6-7-8 SULLY'S INC. 5900 PENN AVE. HI-0425

Both Stores Open Every Evening

UNCONDITIONALLY GUARANTEED

'LEXINGTON' AND 'HERCULES'

Cords

Balloons

Here is material evidence of our low prices. Where could you find GUARANTEED TIRES at these ridiculously LOW PRICES? Their mileage giving, trouble free service, is now a matter of record.

Both Lexington and Hercules carry our unconditional written guarantee against accidents—under inflation, blowouts, cuts, bruises, and rim cuts. You pay only for service received pro rata.

Straw Seat Mats — Protects Your Clothes — 69c

Luggage Carriers — Heavily constructed, collapsible type. Fits any running board. — 69c

Gushions — Wedge Shaped, tufted and piped. — 55c

Fully Guaranteed BATTERIES — 6-Volt, 11-Plate in Hard Rubber Case. — 6.95

DOLL UP YOUR CAR — WIND DEFLECTORS, FIT ALL ROADSTERS — 98c Pair. Very Special.

LEXINGTON

Size		Tires	Tubes
30x3½	Reg. Cl	5.25	.89
30x3½	O.S., Cl	5.75	.89
30x3½	S.S.	7.15	.89
31x4		8.95	1.49
32x4		9.25	1.59
33x4		9.45	1.69
32x4½		12.45	1.95
33x4½		12.75	2.10
34x4½		12.95	2.25
33x5		16.45	2.45
35x5		16.95	2.95

HERCULES

Our written guarantee gives you full safety in purchasing these rebuilt balloons.

Size	Ply	Tires	Tubes
29x4.40	4	5.19	1.19
30x5.25	4	8.50	1.89
31x5.25	6	9.25	1.98
30x5.77	6	9.95	2.10
33x6.00	6	11.25	2.45
32x6.20	6	12.50	2.95

"ACME" TIRE GAUGE — Clock type with unbreakable face. For regular or balloons. Regular $1.50 value. — 89c

SOCKET WRENCH SET — 11 pieces in metal box—with Ratchet and Extension Handle. — 79c

TOP PATCH OUTFIT — Consisting of 27 sq. inches of Top Material—Cement and Buffer. — 29c

TUBE PATCH OUTFIT — Consists of 1 tube Cement, 27 square inch Patching Material and Buffer. — 12c

Mail and Phone Orders Filled

All mail orders shipped same day received C. O. D., subject to your inspection. Local phone orders received by 11 a. m. will be delivered in 24 hours by local express company.

Even a Herbert May Enter the White House

★ SUN-TELEGRAPH ★ SPORTS ★

SPORT COMMENT

by JAMES J. LONG

(continued from page thirty-one)

"IT is just as foolish for a fighter to work without capable seconds as it would be for President Coolidge to try to run this country single-handed. A cabinet is imperative to him and a group of advisers is just as essential to a fighter.

"A capable second can get a fighter in the proper frame of mind before he enters the ring and don't forget this is important. Once the fight starts there are innumerable things he can do. Of course, a poor second can discourage a fighter and do immeasurable harm, but even a bad one is better than none at all.

"THE man who requires the minimum of aid is Gene Tunney. Yet even Tunney, with the little assistance he demands, is free to admit he could not get along without someone in his corner. He has been kind enough to say that yours truly won both fights with Dempsey. That was very nice, but really, I didn't have anything to do with it. Gene Tunney won those fights, and nobody else."

FIGHT FANS are up against another tough guessing proposition today, with George Courtney and Dave Shade booked to meet for 10 rounds tonight at the Coney Island stadium.

Courtney has been coming fast and from most angles looks like the winner, being a much harder puncher than Shade, though perhaps not so good a boxer. Shade hasn't looked so good of late as in the days when he knocked out Jimmy Slattery and lost to Mickey Walker only by a hairline in the last round. For instance, he was beaten twice by Maxie Rosenbloom.

There is no doubt Shade will have a chance to win, by reason of his boxing ability, his smartness and his puzzling weaving and bobbing style, but with everything considered, Courtney looks like the probable winner.

BROOKLYN critics say that Johnny Gooch's debut as a Robin was mediocre, but explain that his ragged work was not due to a lack of mechanical ability, but because he and Lefty Clark didn't "understand" each other.

"I had a lot of trouble reading Johnny's signs and crossed him up several times," Clark said. "It wasn't that Gooch didn't know the signs or that he didn't give them correctly. It's just that he holds his hands differently from our other catchers that I wasn't used to it. Next time, we'll work together better than that."

GOOCH, by the way, wants to hand Donie Bush, his former manager, a big hand. Thomas Holmes, Brooklyn writer, puts it this way: "While Pittsburgh papers are full of rumored revolutions in the Pirate clubhouse, Johnny is one athlete who is the Pirate leader's ardent admirer.' 'I never worked for a finer fellow than Bush,' Gooch said. He never second-guessed me once since he took over the club. Bush and I never had the slightest trouble.'"

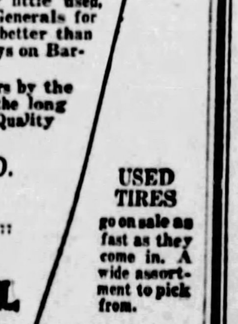

Johnny Gooch.

HORNSBY

(Continued from Page Thirty-one.)

ishment of Hornsby from the game by Pfirman for protesting the umpire's calling him out on strikes. Pfirman was unharmed by the bombardment.

Although aggressive on the field, Hornsby seldom has had serious disputes with the arbiters or conducted himself so as to incur official punishment. The last suspension showing on his record occurred in 1925, when he was set down for three days for a row with Umpire Sweeney at St. Louis during his first term as manager of the Cardinals.

SCHOOL TITLE GAMES TODAY

City scholastic baseball champions in both the senior and junior divisions were to be decided in two games to be played at Forbes Field this afternoon.

In the first battle, starting at 2 o'clock, Oliver and Gladstone Junior High diamondmen met for the junior crown, and the third and last game of the Schenley-Langley series for the City League pennant got under way at 4 o'clock.

Pairings Announced For National Open

THE pairings for the National open golf championships to be played at the Olympic Fields Country Club, Chicago, starting next Thursday, June 21, have been announced by the U. S. G. A. The qualifiers will play two 18-hole qualifying rounds on Thursday and Friday. The starting times and pairings follow:

THURSDAY, JUNE 21

8:30, Jack Darsay, Chicago, George M. Christ, Rochester, N. Y.; 8:35, John J. Manion, St. Louis, Mo.; Fred Morrison, Monterey Park, Cal.; 8:40, Jack Burke, Houston, Tex.; Bill Leach, Overbrook, Pa.; 8:45, Ed. Dudley, unattached; A. A. Armour, Rockville, Md.; 8:50, Billy Burke, Port Chester, N. Y.; Jock Hendry, St. Paul, Minn.; 8:55, Chick Trout, Topeka, Kan.; Charles H. Rowe, Oakmont, Pa.; 9:00, Harold McSpaden, Kansas City, Mo.; F. S. Gallett, Wauwatosa, Wis.; 9:05, J. Monro Hunter, Washington, D. C.; Frank Walsh, Appleton, Wis.; 9:10, Charles R. Sheppard, Alameda, Cal.; Tom Kerrigan, Mount Vernon, N. Y.; 9:15, Thomas Kelleher, St. Louis, Mo.; W. L. Fotheringhame, unattached; 9:20, Mike Turnesa, White Plains, N. Y.; Dave Sutherland, St. Louis, Mo.; 9:25, George Underwood, Wilkinsburg, Pa.; *Elliott Whitbread, Osage Hills Country Club, St. Louis, Mo.; 9:30, Leo Diegel, White Plains, N. Y.; Jock Gordon, East Amherst, N. Y.; 9:35, Perry Del Vecchio, Greensburg, *Charles Evans, Jr., Edgewater Golf Club, Ill.; 9:40, Leonard B. Schmutte, Lima, O.; Emmet French, Southern Pines, N. C.; 9:45, *Robert T. Jones, Jr., Atlanta Athletic Club, Ga.; Johnny Farrell, Mamaroneck, N. Y.; 9:50, Vincent Eldred, Olean, N. Y.; *R. E. Knepper, Onwentsia Club, Ill.; 9:55, Horton Smith, Joplin, Mo.; Craig Wood, Bloomfield, N. J.; 10:00, George M. Smith, St. Paul, Minn., Peter Walsh, Greenville, Pa.; 10:05, Harry Cooper, Buffalo, N. Y.; F. Densmore Shute, Worthington, Ind.; 10:10, Willie Ogg, Montebello, Cal.; Freddy McLeod, Chevy Chase, Md.; 10:15, Chas. H. Hoffner, Somers Point, N. J.; *George Von Elm, Tam O'Shanter C. C.; 10:20, Walter Kozsman, Belleville, Ill.; Jack Forrester, Shore Hills, N. Y.; 10:25, Willie Klein, Wheatley Hills, N. Y.; Joe Kirkwood, Albany, Ga.; 10:30, Gene Sarazen, Flushing, N. Y.; Emil F. Loeffler, Jr., Oakmont, Pa.; 10:35, Archie Compston, Great Britain; Tommy Armour, Rockville, Md.; 10:40, Tommy Rakiets, Girard, O.; Les Madison, unattached; 10:45, Johnny Jones, Seattle, Wash.; Lloyd Gullickson, Wickliffe, O.; 10:50, Alex Watson, Mount Kisco, N. Y.; Capt. C. Clarke, Bedford, O.; 10:55, Al Cuici, Flushing, N. Y.; Alfred F. Hackbarth, Park Ridge, Ill.

11:00, *William S. Medart, Sunset Hill C. C., Frank Kennett, Kalamazoo, Mich.; 11:05, Walter Hagan, New York, Maurice J. McCarthy, Jr., Old Flatbush Golf Club; 11:10, Al Espinosa, Chicago, Ill., Dewey Longworth, Oakland, Cal.; 11:15, John Golden, aPterson, N. J.; Henry Cuci, Stratford, Conn.; 11:20, Peter O'Hara, Westmoreland C. C., *Harrison R. Johnston, Minikahda Club; 11:25, Jock Hutchison, Golf, Ill.; Charley Guest, Detroit, Mich.; 11:30, *Wright McClure, Pittsburgh, Pa.; Eddie Gayer, Bensenville, Ill.; 11:35, *William Courtney, Western Golf and C. C.; *Frank Thompson, Knollwood Club; 11:40, Mike Brady, Mamaroneck, N. Y.; Bill Melhorn, New York City; 11:45, Harry Hampton, Chicago, Ill.; Horace Brand, Uniontown, Pa.; 11:50, Ernie Shave, Aurora, O.; *Arthur M. Porter, Ruth Lake Country Club; 11:55, Willie Ogg, Worcester, Mass.; *Rial E. Rolfe, Ridgemoor Country Club.

12:00, Frank Ball, Atlanta, Ga., *Arthur B. Sweet, Ridgemoor Country Club; 12:05, John Cowan, Watertown, Mass.; Dewey Weber, La Grange, Ill.; 12:10, Eddie Loos, Glenview, Ill.; Nel Christian, Portland, Ore.; 12:15, Macdonald Smith, Great Neck, N. Y.; Jack Tarrant, Hollywood, Cal.; 12:20, Willie Macfarlane, Tuckahoe, N. Y.; Ralph Kingsrud, Fargo, N. D.; 12:25, Chet Beer, Taft, Cal.; Al Watrous, Grand Rapids, Mich.; 12:30, *W. M. Crooks, Lakewood Country Club; P. O. Hart, Wheeling, W. Va.; 12:35, Ed. Stokes, Denver Co.; Jim Barnes, New Rochelle, N. Y.; 12:40, Larry Nabholtz, Sharon, Pa.; W. C. A. Attridge, Detroit, Mich.; 12:45, Emmett Killian, Colorado Springs, Colo.; J. F. Carberry, Lake Bluff, Ill.; 12:50, Jake Fesszeke, Owosso, Mich.; Felix Serafin, Wilkes-Barre, Pa.; 12:55, Ted Ray, Great Britain; Clarence W. Garnber, Pontiac, Mich.; 1:00, Charles McAndrew, Laconia, N. H.; Irvin Ottman, Louisville, Ky.; 1:05, Joe Turnesa, White Plains, N. Y.; Charley Isaacs, Dunbarton, Va.; 1:10, Frank Nunnally, Urban, Cal.; Willard Hutchison, Pasadena, Cal.; 1:15, Tommy Harmon, Jr., Yonkers, N. Y.; Bob MacDonald, Chicago, Ill.; 1:20, Fred Bell, Denver, Col.; Francis Schwartz, St. Louis, Mo.; 1:25, P. C. Jordan, Piqua, O.; J. P. Rouse, Mundelein, Ill.; 1:30, Roland Hancock, Wilmington, N. C.; Elmer A. Voight, Scarsdale, N. Y.; 1:35, George Howard, Canton, O.; Harry Vardon, Great Britain; 1:40, Tom Burke, Fort Worth, Tex.; Arthur De Mane, Great Neck, N. Y.; 1:45, Waldo W. Crowder, Cleveland, O.; Charles H. Lorms, Columbus, O.; 1:50, Robert Mair, Texarkana, Ark.-Tex.; John H. Bird, Milwaukee, Wis.; 1:55, *R. R. Burton, Royal Wimbledon Golf Club; *Clarence L. Wolff, Sunset Hill Country Club.

2:00, Rufus Stewart, Australia, Aubrey Boomer, France; 2:05, George Aulbach, Watertown, Mass.; James J. Meehan, Riverside, Ill.; 2:10, Paul Runyan, Little Rock, Ark.; H. W. Heron, Reading, Pa.; 2:15, Charles Hilgendorf, Grosse Points Shores, Mich.; Ralph Beach, Pikesville, Md.; 2:20, Harvey Penick, Austin, Tex.; *William Trovinger, Farmington, Mich.; 2:25, William H. Davis, Cleveland, O.; L. H. Goldbeck, Philadelphia; 2:30, Anthony Manero, Elmsford, N. Y.; Francis A. Marzolf, Columbus, O.; 2:35, Fred Brand, Sewickley, Pa.; *Charley Black, Atlanta Athletic Club; 2:40, John Revolta, Oshkosh, Wis.

FRIDAY, JUNE 22

8:30, Harry Hampton, Chicago, Horace Brand, Uniontown, Pa.; 8:35, Ernie Shave, Aurora, O.; Arthur M. Porter, Ruth Lake Country Club; 8:40, Willie Ogg, Worcester, Mass.; *Rial E. Rolfe, Ridgemoor Country Club; 8:45, Frank Ball, Atlanta, Ga.; *Arthur B. Sweet, Ridgemoor Country Club; 8:50, John Cowan, Watertown, Mass.; Dewey Weber, La Grange, Ill.; 8:55, Eddie Loos, Glencoe, Ill.; Nel Christian, Portland, Ore.; 9:00, Macdonald Smith, Great Neck, N. Y.; Jack Tarrant, Hollywood, Cal.; 9:05, Willie Macfarlane, Tuckahoe, N. Y.; Ralph Kingsrud, Fargo, N. D.; 9:10, Chet Beer, Taft, Cal.; Al Watrous, Grand Rapids, Mich.; 9:15, *W. M. Crooks, Lakewood Country Club; P. O. Hart, Wheeling, W. Va.; 9:20, Ed. Stokes, Denver, Col.; Jim Barnes, New Rochelle, N. Y.; 9:25, Larry Nabholtz, Sharon, Pa.; W. A. Attridge, Detroit, Mich.; 9:30, Emmett Killian, Colorado Springs, Colo.; J. F. Carberry, Lake Bluff, Ill.; 9:35, Jake Fusszeke, Owosso, Mich.; Felix Serafin, Wilkes-Barre, Pa.; 9:40, Ted Ray, Great Britain; Clarence W. Garnber, Pontiac, Mich.; 9:45, Charles McAndrew, Laconia, N. H.; Irvin Ottman, Louisville, Ky.; 9:50, Joe Turnesa, White Plains, N. Y.; Charley Isaacs, Dunbarton, Va.; 9:55, Frank Nunnally, Urban, Cal.; Willard Hutchison, Pasadena, Cal.

10:00, Tommy Harmon, Jr., Yonkers, N. Y.; Bob MacDonald, Chicago, Ill.; 10:05, Fred Bell, Denver, Col.; Francis Schwartz, St. Louis, Mo.; 10:10, H. C. Jordan, Piqua, O.; J. P. Rouse, Mundelein, Ill.; 10:15, Roland Hancock, Wilmington, N. C.; Elmer A. Voight, Scarsdale, N. Y.; 10:20, George Howard, Canton, O.; Harry Vardon, Great Britain; 10:25, Tom Burke, Fort Worth, Tex.; Arthur De Mane, Great Neck, N. Y.; 10:30, Waldo W. Crowder, Cleveland, O.; Charles H. Lorms, Columbus, O.; 10:35, Robert Mair, Texarkana, Ark.-Tex.; John H. Bird, Milwaukee, Wis.; 10:40, R. R. Burton, Royal Wimbledon Golf Club; *Clarence L. Wolff, Sunset Hill Country Club; 10:45, Rufus Stewart, Australia, Aubrey Boomer, France; 10:50, George Aulbach, Watertown, Mass.; James J. Meehan, Riverside, Ill.; 10:55, Paul Runyan, Little Rock, Ark.; Al W. Heron, Reading, Pa.

11:00, Chas. Hilgendorf, Grosse Pointe Shores, Mich.; Ralph Beach, Pikesville, Md.; 11:05, Harvey Penick, Austin, Tex.; Wm. Trovinger, Farmington, Mich.; 11:10, Wm. H. Davis, Cleveland, L. H. Goldbeck, Philadelphia; 11:15, Anthony Manero, Elmsford, N. Y.; Francis A. Marzolf, Columbus, O.; 11:20, Fred Brand, Sewickley, Pa.; *Charley Black, Atlanta Athletic Club; 11:25, John Revolta, Oshkosh, Wis.; 11:30, Jack Darsay, Chicago, Ill.; George M. Christ, Rochester, N. Y.; 11:35, John J. Manion, St. Louis, Mo.; Fred Morrison, Monterey Park; 11:40, Jack Burke, Houston, Tex.; Bill Leach, Overbrook, Pa.

11:45, Ed. Dudley, unattached; A. A. Armour, Rockville, Md.; 11:50, Billy Burke, Port Chester, N. Y.; Jock Hendry, St. Paul, Minn.; 11:55, Chick Trout, Topeka, Kan.; Charles H. Rowe, Oakmont, Pa.

12:00, Harold McSpaden, Kansas City Mo.; F. S. Gallett, Wauwatosa, Wis.; 12:05, J. Monro Hunter, Washington, D. C.; Frank Walsh, Appleton, Wis.; 12:10, Charles R. Sheppard, Alameda, Cal.; Tom Kerrigan, Mount Vernon, N. Y.; 12:15, Thomas Kelleher, St. Louis, Mo.; W. L. Fotheringhame, unattached; 12:20, Mike Turnesa, White Plains, N. Y.; Dave Sutherland, St. Louis, Mo.; 12:25, George Underwood, Wilkinsburg, *Elliott Whitbread, Osage Hills Country Club; 12:30, Leo Diegel, White Plains, N. Y.; Jack Gordon, East Amherst, N. Y.; 12:35, Perry Delvicchio, Greensburg, *Charles Evans, Jr., Edgewater Golf Club; 12:40, Leonard B. Schmutte, Lima, O.; Emmet French, Southern Pines, N. C.; 12:45, *Robert T. Jones, Jr., Atlanta Athletic Club; Johnny Farrell, Mamaroneck, N. Y.; 12:50, Vincent Eldred, Olean, N. Y.; *R. E. Knepper, Onwentsia Club; 12:55, Horton Smith, Joplin, Mo.; Craig Wood, Bloomfield, N. J.; 1:00, George M. Smith, St. Paul, Minn., Peter Walsh, Greenville; 1:05, Harry Cooper, Buffalo, F. Densmore Shute, Worthington, Ind.; 1:10, Willie Hunter, Montebello, Freddy McLeod, Chevy Chase, Md.; 1:15, Charles H. Hoffner, Somers Point, N. J.; *George Von Elm, Tam O'Shanter Country Club; 1:20, Walter Kozsman, Belleville, Ill.; Jack Forrester, Shore Hills, N. Y.; 1:25, Willie Klein, Wheatley Hills, N. Y.; Joe Kirkwood, Albany, Ga.; 1:30, Gene Sarazen, Flushing, N. Y.; Emil F. Loeffler, Jr., Oakmont, Pa.; 1:35, Archie Compston, Great Britain; Tommy Armour, Rockville, Md.; 1:40, Tommy Rakiets, Girard, O.; Les Madison, unattached; 1:45, Johnny Jones, Seattle, Wash.; Lloyd Gullickson, Wickliffe, O.; 1:50, Alex Watson, Mount Kisco, N. Y.; Capt. C. Clarke, Bedford, O.; 1:55, Al Cuici, Flushing, N. Y.; Alfred F. Hackbarth, Park Ridge, Ill.

2:00, *William S. Medhart, Sunset Hill Country Club, Frank Kennett, Kalamazoo, Mich.; 2:05, Walter Hagen, New York City, *Maurice J. McCarthy, Jr., Old Flatbush Golf Club; 2:10, Al Espanosa, Chicago, Ill.; Dewey Longworth, Oakland, Cal.; 2:15, John Golden, Paterson N. J.; Henry Cuci, Stratford, Conn.; 2:20, Peter O'Hara, Westmoreland C. C.; *Harrison R. Johnston, Minikahda Club; 2:25, Jock Hutchison, Golf, Ill.; Charley Guest, Detroit; 2:30, *Wright McClure, Pittsburgh, Eddie Gayer, Bensenville, Ill.; 2:35, *William Courtney, Western Goolf and Country Club, *Frank Thompson, Knollwood Club, 2:40, Mike Brady, Mamaroneck, N. Y., Bill Melhorn, New York City.

*Amateurs.

How Buc, Giant Hurlers Compare

BUCS AGAINST GIANTS.

	W.	L.	IP.	H.	CG.	Pct.
Miljus	1	0	4	1	0	1000
Grimes	1	0	9	11	1	1000
Dawson	1	0	7	8	0	.000
Kremer	0	1	3⅓	6	0	.000
Brame	0	0	2	2	0	.000
Fussell	0	0	1⅔	10	0	.000

GIANTS AGAINST BUCS.

	W.	L.	IP.	H.	CG.	Pct.
Barnes	1	0	9	6	1	1000
Fitzsimmons	1	0	9	20	2	.500
Henry	0	1	8	11	1	.000

Our Entire Stock of Over 10,000 Pairs of

PANTS

at Reduced Prices

Now Instead of July

Spring and Summer's newest patterns and colors offered, in five most extraordinary value-giving groups, at prices that usually prevail in the July Clearance Sales. Here's a wonderful opportunity to purchase Pants for work!... Pants for Dress!... Suit patterns!.. Collegiate Flannels! All at BIG Savings Now!

→NOTHING OVER $5.95←

Genuine Palm Beach $3.95 $5.00 Values

All Wool Tropical Worsteds $5.95 $7.50 Values

Priestley's Silk Mohairs $5.95 $7.50 Values

Genuine Irish Linens Plain and Suiting Patterns, $2.95 $3.00 Values

Regular and Sailor Model White Ducks, Seersuckers All Colors $1.95

Men's $5 Pants at $2.95

Hundreds of pairs of well made Worsted and Cassimere Pants in neat striped patterns in grays, tans as well as novelty mixtures! All sizes. Sale price, $2.95.

Men's $6 Pants at $3.95

Young men! Here are the light flannels in collegiate models of the newest wanted patterns!..There are also plenty of worsteds and cassimeres in suit patterns. All-Wool Blue Serges included. Sale price, $3.95.

Men's $7 Pants at $4.95

Extra fine quality worsteds and cassimeres in this big group of spring pants...Hundreds of patterns to select from in both the collegiate wide bottom and conservative models. Sale price, $4.95.

Men's $9 Pants at $5.95

Worsteds! Cassimeres! Flannels! Tweeds! Serges! Just the kind of patterns that will match that good coat and vest! Splendid fitting, beautifully tailored in all models...Finest French Blue Serges included. Sale price, $5.95.

GOLF KNICKERS $2.95

Hundreds of pairs of cool, crisp linens in the plain and fancy plaid patterns. Buy two pairs or more at this exceptionally low price. Values to $5.00.

Also beautiful selection of Summer Woolens in all the popular patterns and colorings. $3.95 to $5.95.

→WE MATCH YOUR COAT AND VEST←

See Our Windows

The Pants Store Co.

415—Smithfield St.—415

Open Saturday Until 9 P. M.

I'M GETTING OUT FROM UNDER!

When I discontinued my Wood St. Store and my stock of merchandise doubled up on me—my, what a job I had to tackle!

REDUCING TWO STOCKS TO ONE!

Only one way I know to create sensational selling. That's with sensational prices. And how I'm doing it! Lowest prices EVER for high grade suits-to-order, offering choice of finest domestic and imported suitings!

SUITS-TO-ORDER

Values to $65

Now Going For

$25

$29.50 & $35

My entire business now concentrated in one store, under my personal direction. I personally now guarantee every customer's satisfaction.

HARRY MASON

Now at 828 Liberty Ave. Only

(Head of Ninth St.)

Take the Short Cut to Canada

Save 125 Mile Drive

Vary your tour with a refreshing trip across Lake Erie on one of these luxurious steamers. Drive your car right on the boat at Erie and 3½ hours later you may be on your way again over good roads to any of Canada's charming cities or resorts. In addition to having a most delightful trip, you will save 125 miles of driving through congested traffic.

3½ hour Service

Boats leave Erie and Port Dover at 9 A. M., 12 noon, 4 P. M. and 8 P. M. reaching their destination 3½ hours later. (Eastern Standard time)

RATES

Passengers—One way $1.25. Round trip $2.00. Children under twelve ½ fare. Automobiles—$4.50 to $7.00 one way, $7.00 to $11 round trip. Rates determined on overall measurements of car.

Nicholson-Erie-Dover Ferry Line

Our 3rd Annual SPECIAL TRADE IN SALE

No matter how badly worn, how little used, bring in your old tires. Ride on Generals for less than the mail order brands, better than the best buys offered by the "Boys on Bargain Avenue".

Our one object is new customers by the hundreds. We count upon the long term patronage that Top Quality Wins.

CAMPBELL & CO.

Bigelow Blvd. at Bloomfield Bridge

Phone MayFlower 1273-1276-1277

All makes, every size, new or old, taken in trade.

Liberal full value allowance for every mile you have left.

Come early—bring your car.

The GENERAL TIRE

It's the SECOND year that makes the Big hit.

USED TIRES go on sale as fast as they come in. A wide assortment to pick from.

Easy to buy—Easier to pay on our famous Building & Loan Weekly Payment Plan

OPEN SUNDAY UNTIL 5

Open Every Evening

GOODYEAR TIRE

Prices Reduced TO LOWEST LEVELS IN HISTORY

NOW is the time to buy

ALCO TIRE CO.

3560 BIGELOW At the West End of the Safety Island.

Telephone MAYFLOWER 5300—All Stores

Downtown Store: 15 Second Ave. Court 1925

24-HR. SERVICE AT 3560 BIGELOW BLVD.

East End Store: 6208 Broad St. Hiland 1182

CARNEGIE'S NIECE DIVORCES SAILOR MATE

QUIT MANSION TO MARRY HIM

SAN FRANCISCO, June 15.—(AP.)—Admitting that she had obtained a divorce from her millionaire sailor husband, Medford R. Kellum, but silent when pressed for details, Mrs. Elizabeth Kellum, niece of Andrew Carnegie, was here today preparatory to leaving for the East. She arrived here yesterday from Honolulu, accompanied by her daughter.

More than 20 years ago Mrs. Kellum startled society by giving up a palatial home to marry Kellum, then a sailor. Later he made millions in Florida real estate, and five years ago retired from business. The couple bought an old sailing vessel which Kellum transformed into a private yacht. They announced they planned to spend the remainder of their lives on the vessel and on an estate in the South Seas, where one of their eight children now lives.

HUSBAND KILLED, OHIO WIDOW AWARDED $6,231

NEW PHILADELPHIA, O., June 15.—Mrs. Margaret Vanderbilt, Uhrichsville, whose husband, a distant relative of the New York Vanderbilts, was killed April 8 by a hit-run motorist, was awarded state compensation of $6,231.

STILL, RUM SEIZED; MAN HELD FOR TRIAL

Walter Doubrosky, 62, of 1812 Metropolitan street, was held for court on a charge of violating the Snyder act by Magistrate E. M. Hough in North Side Police Court today. Lieut. Edward Arthur testified that a 35-gallon still, a quantity of moonshine, and some wine was confiscated.

RESORTS
Atlantic City, N. J.

GRAND ATLANTIC
VIRGINIA AVENUE
Half-block to Beach and Steel Pier
BATHING FROM HOTEL
200 ROOMS—75 BATHS
RUNNING WATER IN ALL ROOMS
DAILY WITH MEALS—SPECIAL WEEKLY RATES
Write for booklet
EUGENE R. FETTER MANAGING DIRECTOR

MILLER COTTAGE 9 to 17 N. Georgia Avenue Cap. 250. Noted for its table. $3 up dly. $18 up wkly. 19th Season. Emerson Crouthamel, Mgr.

RESORTS.
Ocean City, N. J.

THE ALVYN Brighton Place, near Beach. Surf bathing privileges. American Plan. A. YARGER.

MENTION THE SUN-TELEGRAPH WHEN ANSWERING ADVERTISEMENTS.

DR. PRICE REFRIGERATORS—$2 Monthly

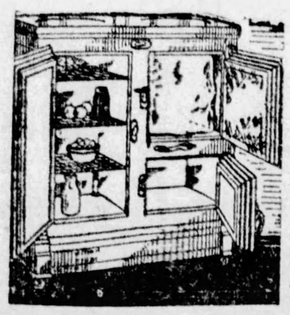

The refrigerator you can depend upon to keep your foodstuffs fresh, pure and sweet ALWAYS! So scientifically constructed that there is a constant, even flow of cold, dry air in the food chambers. The scientific insulation and its many sealed walls insure you less ice consumption with perfect refrigeration. 3-door side icer style is

$18.95

Dr. Price All-Steel Enameled Refrigerators, $49 and up.

At May-Stern's Saturday

Store Open Till 6 P. M. Saturday

Any Room Complete! $139

What a busy day will be tomorrow! This annual June offer, so tremendously interesting to the thrifty, whether Brides of today or yesterday, ever attracts all-day throngs and tomorrow, certainly, should be no exception. Even the sensational values of past years are surpassed in tomorrow's offer—for THIS Saturday we have eclipsed all previous price-smash records! Understand us exactly—we present three complete room outfits—you choose any one of them at just $139!

$139 $139

May-Stern's Terms: $10 CASH Then Only $10 Monthly

A Close-Out!!
Used Players

High-grade traded-in instruments; reconditioned and re-tuned. Drastically priced:
Bogard .....$ 95
Laffargue $110
Lincoln $125
Terms as low as $8 Monthly.

A Complete Living Room Outfit!

A room of charm and comfort—Saturday's price makes it available at a huge saving! Magnificent davenport and club chair upholstered in rich Jacquard! Spring edge construction, spring backs, seats and large roll arms! Spring-filled loose cushions reversible! The popular and comfortable Coxwell chair in Jacquard. Completing the outfit are an occasional table in mahogany color, metal base junior lamp and bridge lamp to match with parchment shades, smoker's cabinet fully equipped, a useful magazine rack in red or green and end table! Huge saving!

May-Stern's Terms. $10 Cash—$10 Monthly

ALL-DAY SATURDAY SPECIAL!

Large Porch Rug
$6.95

A sensational one-day close-out price on a special lot of 9x12 and 8x10 porch grass rugs. Firmly woven in a variety of attractive hues and new designs. Act quick—they'll go in a jiffy!

$27.50 for Your Old Washer
In Trade-In Allowance on
The Quick Coffield
WITH THE GOLD SEAL WRINGER

For a limited time only, we will allow you $27.50 for your old electric washer on a brand new Quick Coffield with the Gold Seal Wringer. This will be a discount from the nationally established, never-changed standard price. In addition to the allowance we offer special terms:

Only $2 Per Week

A high-grade washer with the patented quadruple surger that forces water through every tiny web cloth 384 times per minute—washing your clothes quick and clean. The Gold Seal wringer is exclusive: large copper tub, ¼ horse power motor, fully guaranteed.

This Pre-Summer Offer for Just a Few Days!

Dining Outfit of Enduring Beauty!

Tomorrow's complete dining outfit is an amazing saving—quality of rare occurrence! An eight-piece suite of superb period design! Select cabinet woods and walnut veneer! Elaborately overlaid with contrasting panel effects! Massive 66-inch buffet, oblong extension table, five side chairs, host chair with seats upholstered in gorgeous Jacquard! Also a 50-piece dinner set, 26-piece silver set, decorated tea wagon and large buffet mirror! Amazingly complete! Save greatly Saturday at

$139

May-Stern's Terms: $10 Cash—$10 Monthly

The BEDROOM of Your Dreams!

Tomorrow only—exclusive new 4-piece bedroom suite and other furnishings that constitute a complete outfit of astounding quality at a mammoth saving! 42-inch, four-drawer dresser; handsome chest with deck; newest, graceful French vanity and popular bow-end bed—all four pieces are constructed of walnut veneer and other selected cabinet woods! Front of top drawers and ornamental paneling are bird's-eye maple! Tudor design! Included also at this price are a diamond link fabric spring; blanket; bed-spread; pair pillows; all-cotton mattress and cretonne-covered boudoir chair!

May-Stern's Terms: $10 Cash—$10 Monthly

SPECIAL! 12 to 1 Saturday!
A Sensation for One Hour Only
Mothproof Bags
79c

Side-opening heavy cretonne garment bags for absolute protection of your apparel; accommodates eight garments on the inside hangers; with inside moth-ball pocket; guaranteed mothproof. Very special. 12 to 1 only Saturday.

Lloyd BABY CARRIAGE

Sensational sale tomorrow of genuine loom-woven Lloyd fibre baby carriages—do not confuse them with inferior makes! Lloyd is the only one having a strengthening steel wire center in every upright strand of fibre! Blue or fawn color. Continuous pushers, brake! $19.75
$2 Monthly

A Close-Out!
20 CONSOLE PHONOGRAPHS
FREE 20 record 'hits' 200 needles
$24.50

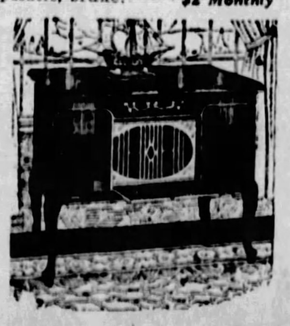

Just 20—enough for a one-day sale of these beautiful instruments that were used as floor samples and demonstrators. Double spring motors; finished in mahogany.
May-Stern's Terms—$4 Monthly

MAY-STERN & CO., 914-20 PENN AVE.

NEWS FILM MOVES

THE CLIMAX

Today and tomorrow are the last days at the Grand Theater for "Hangman's House," noted Irish romance, with Victor McLaglen, June Collyer and Larry Kent, and "The Making of a Newspaper," education film which moves out to East Liberty next week to play the week at Liberty Theater.

TWO DAYS TO SEE NEWS FILM

One of the most spectacular fires ever filmed is being shown at the Grand Theater today and tomorrow in "Hangman's House," famous romance from the novel by Donn Byrne.

With the feature picture for the last two days of its downtown run will be shown "The Making of a Newspaper," novelty film which is attracting considerable attention. Following the week's run at the Grand, the news film will move to East Liberty, to be shown all next week at the Liberty Theater, Penn avenue.

Many thousands who have seen the Grand bill during the first four days of this week have commented on the exceptional quality of the bill, which, besides the feature picture and the newspaper film, includes Chita and Her Flaming Youths, "Chicken Feed," an Our Gang comedy and the usual news reel and complementary films.

The newspaper film shows the manner of getting big news, the way it is handled, its speed through the news channels and its final absorption by the public. A bona fide news event easily recognizable forms the basis of the two reels, made by International News Reel.

(Advertisement.)

How Famous Model Bleaches Her Skin

Miss Betty Thatcher, well-known artist's model and noted particularly for the pure beauty of her skin, has her own idea of a skin bleach. She buys no ready-made preparation, but "mixes her own." Her recipe, in her own words, is very simple.

"I get three ounces of Orchard White from the druggist and to this I add the juice of two lemons. This makes a full quarter pint of a remarkably effective and at the same time perfectly harmless bleach. Massaged into face, neck and arms it softens and refines rough and coarse skin and bleaches red, sallow and discolored skin to a clear, rosy white. It also fades away tan and freckles. Nothing like this wonderful mixture can be bought ready to use, for half of its efficacy is due to the fact that it is used while fresh."

TWO HELD, ONE SOUGHT, IN GREENSBURG THEFT

GREENSBURG, Pa., June 15. — State police today are holding Jack Quint, 25, of Greensburg, and Theodore Dillessaro, 24, of Blairsville, and are seeking a third man in connection with the robbery and beating of Louis Daniels, 25, of Greensburg, yesterday. It is alleged that three men waylaid Daniels at his garage, beat him severely and fled after stealing his pocketbook containing more than $100.

AWARD DIPLOMAS TO 43 LIBRARY STUDENTS

An address by Dr. Samuel H. Goldenson featured the twenty-seventh annual commencement at Carnegie Library School yesterday, when 43 students were given diplomas. The graduates came to Carnegie from 13 different states and most of them have already been placed in library positions, nine of them remaining in the local library system.

HERE is a thought for all June graduates: As you leave school to enter upon the serious business of earning a living, keep this thought in mind—

Life is a measure to be filled, not a goblet to be drained.

Be honest, be industrious, be saving, and you will win.

Our PURPOSE CLUB is a great help to those who want to save regularly. Ask about it.

Capital and Surplus $3,200,000.00

The Union Savings Bank 4% Where Savings are Safe Pittsburgh, Pa.

Union SAVINGS BANK

FRICK BLDG.~FIFTH AVE & GRANT ST.

Spray Dethol—*they're dead!*

KILL all those pests with Dethol. This wonderful insecticide never fails. No fly can dodge it. Roaches can't hide from it. The deadly mist penetrates every crevice. Shows them no mercy. Flies, mosquitoes, roaches, moths, ants, bedbugs. They can't live in a house where Dethol is sprayed. No fuss—no bother. Try Dethol. It's a safe bet. It has to satisfy or dealer returns purchase price without a murmur. Dethol Mfg. Co., Inc., Richmond, Va.

spray

Dethol

Extra Special Saturday!

Ladies' All-Silk Hosiery

75c a pair

Pure Thread Silk—Excellent Quality!

Usually sold at $1.50 a pair—an Anniversary sensation at 75c! Sizes 9, 9½ and 10—in newest shades—honey and beige, kasha and beige, flesh pink, mirage, white jade, rose nude.

Anniversary Special!

Complete Metal Bed Outfit

Just $1.50 Down **$17.55** *Just 50c a Week*

Handsome new style Bed in popular walnut finish. Comfortable 45-lb. mattress, all processed cotton, sleep-promoting fabric spring. All complete for just $17.55!

All 3 Lamps

Complete With Plaited Chintz Shades .. $9.55

Anniversary Sensation! $20 Value for $9.55! Just $1 Down!

Three Lamps as illustrated—Colonial Bridge Lamp with Chintz Shade—Colonial Student Lamp with Chintz Shade and Colonial Jr. Lamp with Chintz Shade—all three of them for just $9.55, the regular price of the Bridge Lamp alone!

New Colonial design—beautiful, artistic. All three Lamps complete with Chintz Shades in new plaited effects. Shades are lined with heavy parchment and are edged with brass braid to retain shape. Candle-effect lighting fixtures on Bridge and Table Lamps. These two Lamps have adjustable arms, to raise or lower light at will.

Choice of New Antique Colonial Green-Bronze or Spanish Gold Finishes

All Lamps complete with 6 ft. of silk cord and 2-piece sockets. Jr. Lamp has 2-light "Benjamin" cluster.

In Lovely Velour—At a Sensational Anniversary Price

$74.55

Choice of Two Pieces—Davenport and Wing Chair or Davenport and Arm Chair

Made especially for the Anniversary—a record-breaking purchase brings the cost and selling price to rock bottom. The design copied from a $200 suite; beautiful, graceful lines. Upholstered in high-grade Velour, with reverse cushion seats in colorful tapestry. Special, $74.55!

Anniversary Free Gift! Anniversary Credit Terms!

PICKERING'S 55th

Saturday Anniversary Sensations!

Red Letter Day tomorrow! The mammoth Anniversary Event reaches supreme heights!

All over the store—values that cap the climax. We have aimed for this day—tomorrow—planned to make it "King of the Sale"—and this page of super values tells how it's going to be done!

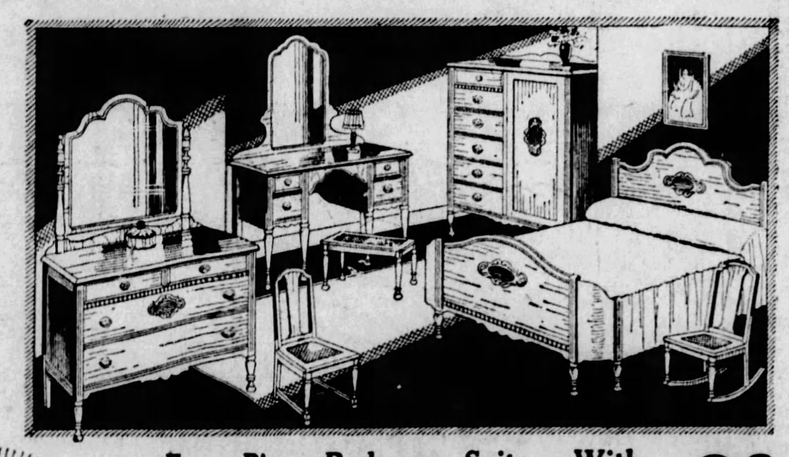

Four-Piece Bedroom Suite — With Vanity Dresser, Chifforobe, Bow-End Bed and Dresser..... $99

We offer it as the greatest money's worth in bedroom furniture in Pittsburgh! A suite you must see to really appreciate the $99 price! Beauty of design you'd never hope to see under $200. The new French Vanity. The popular Chifforobe. Large Dresser and beautifully designed Bow-End Bed. Rich dark American Walnut finish. Outstanding value!

Anniversary Free Gift! Anniversary Credit!

Every Customer Gets An Anniversary Free Gift!

Showing our appreciation in the manner to delight your heart! A beautiful, useful Free Anniversary Gift with every purchase of $10 or over!

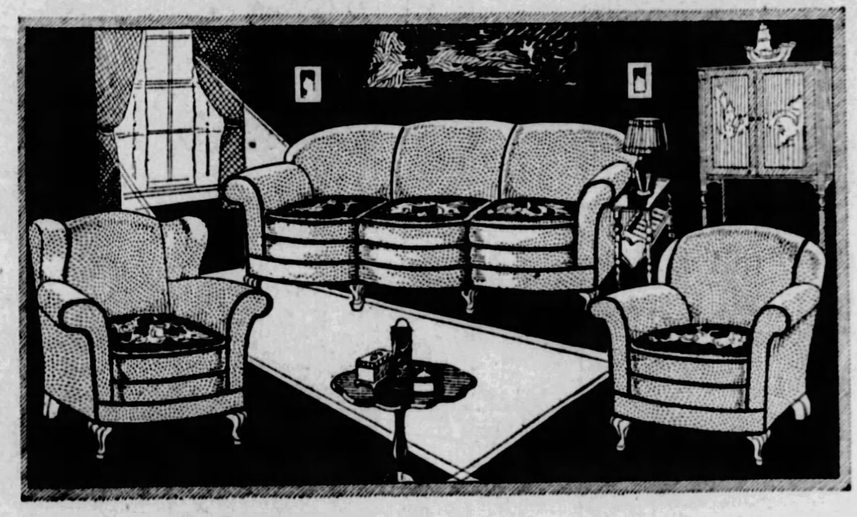

Three Gorgeous Mohair Pieces Magnificent Design as Illustrated

$149

The picture an EXACT reproduction of the splendid pattern! The beautiful triple-swell front, the carved feet, the moss piping. Fine wear-resisting Mohair, with reverse cushion seats in lovely damask.

Anniversary Free Gift! Anniversary Credit Terms!

Anniversary Special!

This Decorated Tilt Top Table

$4.55

A smart occasional piece in red or green decorated—or walnut or mahogany finish.

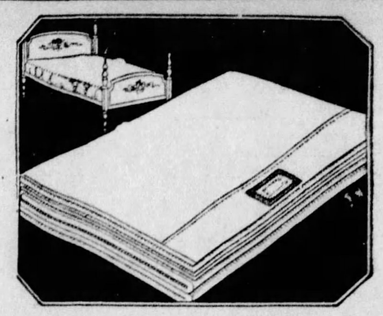

Extra Special Saturday!

Famous "Pepperell" Bed Sheets

$1 each

They are the famous "Pepperell" brand, known to every housewife and the standard of quality by which all sheets are judged. "Pepperell" seamless sheets, 81x90 inches. Finest muslin, free from all dressing. Torn size before hemmed.

Positively none sold to dealers. No mail or phone orders filled.

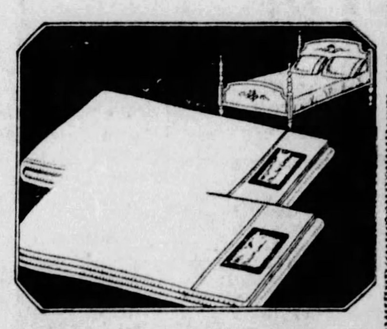

Extra Special Saturday!

"Pepperell" Pillow Cases 30c Ea.

Same quality as the bed sheets. Size 42x36 inches. An Anniversary sensation at just 30c each. None sold to dealers. No mail or phone orders filled.

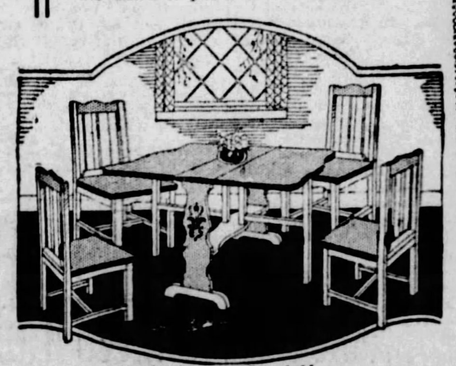

Anniversary Special!

This $35 Decorated Breakfast Room Set

Just $2 Down **$19.55** *Just 50c a Week*

Handsome drop-leaf table and four chairs. Very attractive design in choice of charming color decorations.

With Anniversary Free Gift!

EXTRA SPECIAL!

Side-Icer Refrigerator

$17.55

Built of selected air-dried, kiln-dried hardwood. Insulated to retain maximum degree of cold air and keep foodstuffs fresh and pure.

Special Anniversary Gift of

500 Lbs. of Ice Free

with every Refrigerator purchased tomorrow.

The Anniversary Rug Sale—Price Savings of the Year!

9x12-Ft. Axminsters

Just $3 Down **$36.55** *Just 50c a Week*

They MUST be wonderful for the money the way they're selling! Customers tell us the value is amazing. See the quality! Note the richness of the colorings—the beauty of the designs.

9x12 Ft. Velvet Rugs

$24.55

Just $2 Down—Just 50c a Week

Bought for this big event, to sell at a price that will be the talk of the town! Long satisfactory service assured. Choice of many beautiful designs and colorings.

With Anniversary Free Gift!

9x12 Ft. Brussels Rugs

$12.55

Just $1 Down—Just 50c a Week

Think of it! For handsome room-size Brussels! Lowest price we have heard of in years. Handsome designs suitable for all rooms.

With Anniversary Free Gift!

PICKERING'S

ON THE CORNER OF TENTH AND PENN

NEW AMERICAN STATE BANK OPENS TOMORROW

HAS INNOVATION, NO CAGES

With sunlight flooding its spacious counting room, where the high walls reflect cheerful colors and the entire atmosphere of the place betokens cheeriness, the new quarters of the American State Bank and Trust Company, Sixth avenue and Grant street, which will be formally opened tomorrow, are in many respects the most attractive in Pittsburgh. Enjoying an ideal location on the main arteries of inter-city travel and in close proximity to the centers of the business and shopping districts, the bank's new home looms up as one of Pittsburgh's important buildings.

From 9 a. m. until 9 p. m. the officers of the American State Bank and Trust Company tomorrow will be at home to their friends who have been invited to inspect the new banking house and witness the change which has taken place in the evolution of the modern financial institution where light and air and sunshine supplant the somber surroundings which formerly characterized banking rooms. At the same time the visitors—and this means the general public—will see one of the most compact and complete office structures in the country, a 10-story building which has the latest modern improvements and facilities for the efficient handling of business.

BUILDING COST $600,000

The building is at Nos. 600 and 602 Grant street, having a frontage of 90 feet in Grant street and extends back to Dante way which intersects Sixth avenue. Triangular in shape, the structure has light on three sides. It cost $600,000 and was built in record time by the Rust Construction Company from architectural designs by Henry Hornbostel.

The main banking space for customers occupies the entire width of the bank, with a side entrance from the building lobby. The floor is of attractively patterned Travertin. Soft, rich tones have been chosen for the interior decorations, while embellishments and appointments impress by their quiet elegance.

The most outstanding feature, however, is the arrangement of the teller's space. Here is found a real innovation, and a very pleasing one. Instead of the usual tellers' cages, with their high grill work, this bank has chosen handsome counters of Tennessee marble and bronze minus the time-honored "cage." The American State Bank and Trust Company is the first bank in Pittsburgh to adopt teller counters. In doing so it follows the lead of several of the largest banks of the country which recently have discarded the cage for the counter, notably and most recently the Federal American Bank of Washington. The great advantage of the counter plan is the much closer personal touch it makes possible between customer and teller.

HAS FOREIGN DEPARTMENT

The foreign department is conveniently located at the side of the tellers' quarters between the main entrance and the entrance to the building lobby.

A passage, which is really an arm of the main banking space, leads past the foreign department to the safe deposit vault, which is equipped with the newest safety appliances and devices that scientific ingenuity has produced. The vault will be open for inspection during the opening, giving the bank's patrons and friends an opportunity to see what wonderfully perfected construction and mechanism protects the funds of the bank and of its depositors.

With the formal opening tomorrow of the new building at Sixth avenue and Grant street, The American State Bank and Trust Company completes its seventh successful year. The bank was organized in June, 1921, and it is a particularly pleasing coincidence that enables it to celebrate its seventh anniversary by introducing to the public its much larger, splendidly equipped, new home. In these seven years deposits have climbed well over the million-and-a-half mark, and it is this steady growth that made the acquiring of more spacious quarters necessary.

TO BE FLATIRON BUILDING

The new building is a 10-story structure of brick and steel, the bank occupying the entire first floor and mezzanine. On the Grant street and Sixth avenue end of the building is a one-story structure which will be removed in the near future to make way for the city's plan to widen Sixth avenue and Bigelow boulevard. When this improvement is completed the new bank building will have the appearance of New York's famous flat iron building, bounded on one side by Bigelow boulevard and on the other side by Grant street and Sixth avenue.

Thus the location of The American State Bank & Trust Company becomes one of the most central and dominating in the Golden Triangle, with the William Penn Hotel across the street, the Court House and the City-County Building within two squares and the new Pittsburgh post office, now under construction, just a block away on Grant street.

The entrance to the office floors and the entrance to the bank are both on Grant street. On entering the bank one is impressed first of all with the thought that convenience must have been uppermost in the minds of those who directed the floor plan. At the right of the entrance, space for the president and for the cashier adjoin each other, making both officers easily accessible. On the left, check desks for the use of patrons are provided.

Beside a general commercial banking business the institution has departments for savings accounts, foreign exchange and trust funds. It is a Pittsburgh representative of all steamship agencies and arranges for all-expense and personally conducted tours in all parts of the world. Travelers' checks and letters of credit are issued.

K-H ELEVATORS USED IN BANK BUILDING

Westinghouse K and H elevators, with which the new American State Bank Building is equipped, have been contracted for in the new William Penn Hotel addition, the Keystone Athletic Club, the Grant Building, the Koppers Building and other modern structures in course of erection in the city.

Westinghouse variable voltage elevator equipment consists of a direct current elevator motor, a motor generator and control, consisting of contactor panel, car switch, terminal limit switch and automatic starter for the motor generator. This system of elevator control was first successfully developed and perfected by the Westinghouse Electric and Manufacturing Company. Results have been obtained which are declared to be superior to any other type of control where service requirements covering acceleration, high speed, quietness and power economy are most exacting.

The Kaestner & Hecht Co. is a subsidiary of the Westinghouse Electric and Manufacturing Company. Its officers are:

E. M. Herr, chairman of the board; F. A. Merrick, president; R. J. Phillips, vice president and general manager; H. F. Baetz, treasurer; A. H. Cunningham, auditor; F. C. Reed, general sales manager, and W. H. Patterson, district sales manager.

The Pittsburgh offices are on the fourth floor of the American State Bank Building.

FLAG DAY FETE DRAWS 1,000

More than 1,000 persons last night attended the annual banquet of the American Flag Day Association in the William Penn Hotel, held in commemoration of the birthday of the American Flag. William T. Kerr, organizer and for 20 years president of the association, presided, and William H. Stevenson, president of the Historical Society of Western Pennsylvania, was toastmaster. The speakers were Federal Judge F. P. Schoonmaker, the Rev. W. Wofford T. Duncan and State Senator Frank J. Harris.

The banquet marked the close of many celebrations in observance of Flag Day. Services were held in Schenley Park and in East Park by various patriotic, fraternal and military organizations. Part of the ceremonies scheduled for yesterday afternoon in Schenley Park were abandoned because of rain.

CARNEGIE BOY ELECTROCUTED

The merriment of boys playing at Elm and Seventh streets, Carnegie, last night, suddenly turned to awe when George R. Pfeffer, 12, son of Henry Pfeffer, of 109 Sixth avenue, Carnegie, was killed instantly by a high tension wire. The youth, according to a report to the coroner, was climbing a telegraph pole when he came in contact with the wire. The pole, Carnegie police say, has three wires each having 22,000 volts.

HIT BY BALL, PLAYER DIES

Struck on the neck by a pitched ball during a game at Vesta last evening, Peter Nicoletto, 22, of near Roscoe, was fatally injured. He was brought to Mercy Hospital and died early today. A blood vessel was ruptured.

MAN HURT IN CRASH IN MT. LEBANON DIES

William Kominenyack, 35, of Cooper street, West Park, died early today in the Mercy Hospital as a result of injuries suffered late yesterday in an automobile accident in Parker drive, Mt. Lebanon. He was riding in an automobile driven by Thomas Mysliicic of 1142 Twelfth street, McKees Rocks, which collided with a truck driven by C. Lampert of 1428 Grandin avenue, Dermont. Both drivers will be held pending the coroner's inquest.

CAMBRIA ALDERMAN ON TRIAL FOR GRAFT

EBENSBURG, Pa., June 15.—(AP.)—Rapid strides were made yesterday in investigation of the alleged Cambria county extortion ring, when a number of witnesses testified in the case against Alderman Ephraim Wirwick, Johnstown, who faced three indictments of 196 counts charging extortion and acceptance of fees greater than provided by law. Similar proceedings were planned against Constable Ambrose Berkebile, Johnstown. Charles Robertson, constable for Upper Yoder township, was convicted Wednesday on extortion charges. The cases were the outgrowth of recent liquor and gambling raids in Cambria county.

Girl Plays Hookey From Home for Marathon

NEW BRIGHTON, Pa., June 15.—Betty Gilbert, petite little dancer from New Castle, who has been gally plodding in the marathon dance at the Kenmore Hall here since Sunday night, has been sought by her family as missing. Betty explained last night she had been too busy to "tell mother, and if I had I wouldn't be here."

Miss Gilbert and her partner, "Dusty" Miller, New Brighton, had completed 120 hours at midnight last night.

Frances and Minnie Benedict, sisters, of Aliquippa, are competing in the dance. Jack Libaugh, Darlington, and Margaret Shrenberg, Beaver Falls, dropped out Wednesday night. Ten couples are left.

MECHANICS HONOR BEAVER FALLS MAN

BEAVER FALLS, Pa., June 15.—Ralph W. Ball, Beaver Falls, was elected head of the state council of Pennsylvania O. U. A. M., at the closing of the session of the annual convention here yesterday. Lancaster was named as the convention city for 1929.

TO SERVE STILL BETTER

When The American State Bank and Trust Company was organized, June 1921, the space acquired was considered ample for a generation, but in seven years the bank has completely outgrown its original quarters. At the end of the first year deposits totaled $207,000.00. Today they exceed $1,668,775.00.

To keep pace with the rapidly increasing demand being made upon our facilities, we have had under construction for several months a much larger and finer banking home at Sixth Avenue and Grant Street. By happy coincidence the building has reached completion in time for us to combine

Tomorrow

THE SEVENTH ANNIVERSARY and FORMAL OPENING OF OUR NEW HOME

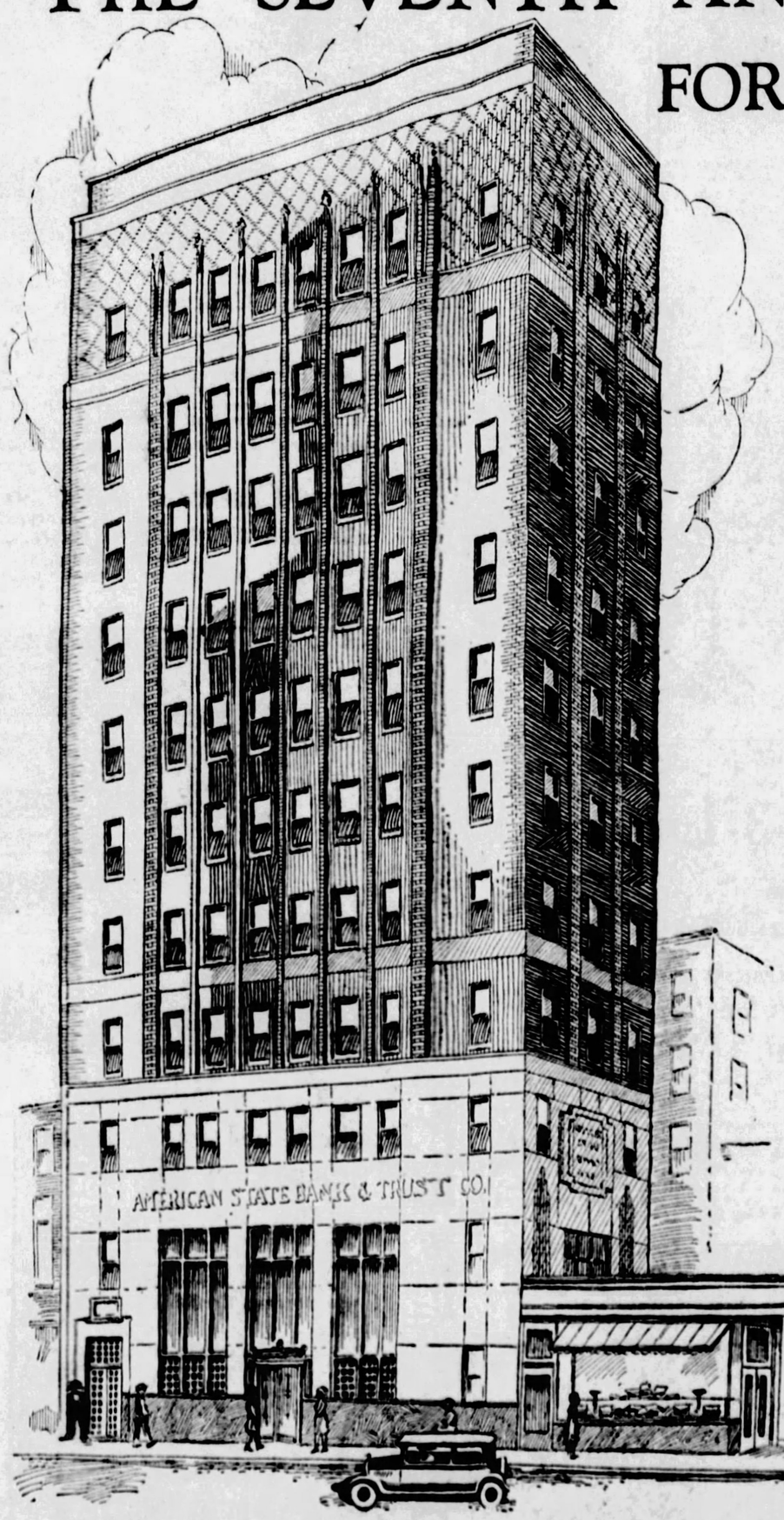

You and your friends are cordially invited to be our guests. We are sure you will find much to interest you in the many modern facilities and conveniences that are included in the equipment of our new home. We don't want you to feel that you will have to talk business with us when you are our guest on opening day, but we do want you to know that there is a hearty welcome awaiting you.

Our bank is growing—but the personal touch will not be lost. Instead, it will grow with us. In our new home you will find that our interest in each patron's progress will be just as apparent as it has been since the bank started serving the community seven years ago.

We are making every effort to furnish the very best banking service that modern equipment, pleasant surroundings and able personnel can produce—and we hope our friends and neighbors will make full use of that service.

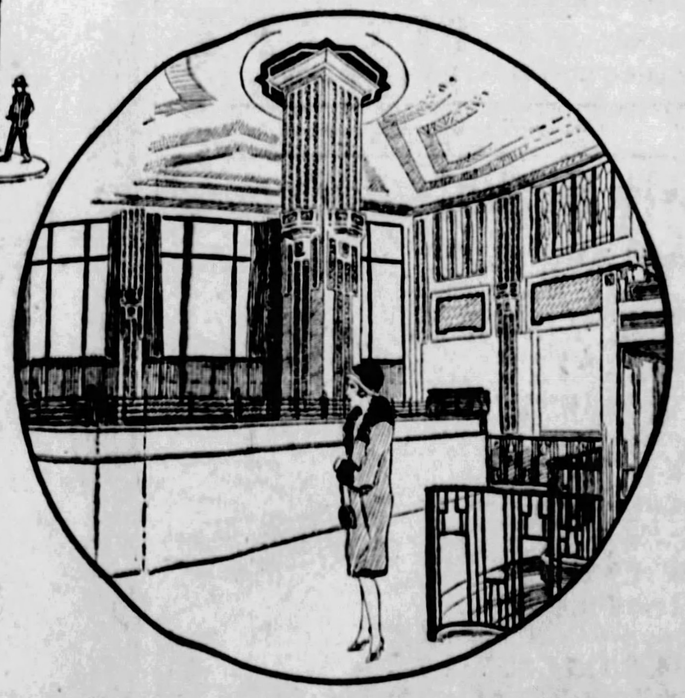

THE AMERICAN STATE BANK & TRUST COMPANY

SIXTH AVENUE and GRANT STREET

Pittsburgh, Penna.

AMERICAN STATE BANK BUILDING
IS ONE OF THE BUILDINGS EQUIPPED BY US DURING OUR
50 YEARS
OF SERVICE
SAMUEL McKNIGHT HARDWARE CO.
225-227 FEDERAL ST., N. S., PITTSBURGH, PA.
HARDWARE FOR ALL TYPES OF BUILDINGS

COOLIDGES SEND CONGRATULATIONS TO HOOVER

AMERICAN BANK SITE HISTORIC

The site of the American State Bank and Trust Company, one of the most centrally located buildings in Pittsburgh, is on historic ground. Here on the night of September 13, 1758, were encamped the troops of Maj. James Grant, who led a reconnoitering party from Gen. John Forbes' army to ascertain the forces of the French in Fort Duquesne. Acting without orders, Grant directed an attack against the fort on the morning of September 14 and the majority of his 800 men were killed or taken prisoners.

The elevation of ground, since that memorable day known as Grant's hill, was about 100 feet above the level of the plain surrounding the fort. The fight began when a company of Scottish Highlanders, with drums beating, led a charge down the hill. They became enmired in a swamp near the present intersection of Smithfield and Diamond streets, where they were attacked and their captain and many of the men were killed and scalped. In the meantime the Indians skulked along the banks of the rivers, and coming up the northeast slope of the hill following the general direction of Grant street from the direction of Liberty avenue, fell upon the right of Grant's line. A bloody battle followed.

GRANT IS CAPTURED

In these busy days when the intersection of Grant street and Sixth avenue is congested with motor traffic it is difficult to visualize the scene on that autumn morning 170 years ago. In the tall grass and weeds that bordered the deep gullies that seared the hillside Indians and white men were engaged in the grapple of death. Tomahawk and clubbed musket were used after the fight became hand-to-hand and gunpowder could not be used. As Grant's men slowly gave way, leaving their dead and wounded on the trampled field, the savage foes, with shrill cries, tore the scalps from the dead and dying. Grant was captured and the remnant of his men were put to flight.

Two months later Forbes and Washington came and from this same hill saw the November sun setting behind the smoking ruins of the old French fort. One of their first duties after taking formal possession in the name of the British crown and in naming the place Pittsburgh was to gather up and bury the corpses of their comrades slaughtered in Grant's defeat.

VILLAGE SPRINGS UP

In the following year a little English pioneer village sprang up near the point where the new Ft. Pitt had been erected. In 1759 William Christy obtained a grant of 300 acres east of Ft. Pitt and Grant's hill was included in the plot. When Pittsburgh was incorporated as a city in 1816 the town was creeping slowly up the southern slope and along what is now Penn avenue in the direction of the "Strip," but there were few houses on the rugged elevation on the northeastern shoulder of the hill. When the Pennsylvania canal was built in 1829 a tunnel was projected through the hill to connect the canal basin with the Monongahela. This gave rise to suggestions for cutting the "hump," and the first work in this engineering problem was begun about 1840. Grant street was quickly built up with better class residences, the neighborhood in this somewhat exclusive district including Sixth and Seventh avenues.

TIME BRINGS CHANGES

The character of the neighborhood changed quickly following the building of the new court house in 1884-88, and business houses crowded out the imposing old brick homes of half a century before. The cutting of the hump in 1909-11 made the Grant street district one of the most valuable in the city, and the widening of that thoroughfare last year has made it the central highway of the city.

The American State Bank Building stands in the business center of the city. With the new William Penn Hotel addition, the Grant Building, the Koppers Building, the new Postoffice Building and other structures under way or projected, it takes its place as one of importance in the building program and is unrivaled in accessibility.

DEATH ROLL

Funeral of C. W. Gorsuch

Funeral services will be held tonight in the Second Presbyterian Church, Wilkinsburg, for Charles W. Gorsuch, 61, of 933 East End avenue, who died Wednesday in the Presbyterian Hospital. Burial will take place in Hughes, O. Mr. Gorsuch had been an employe of the Baltimore and Ohio Railroad for 30 years and at the time of his death was superintendent of transportation. He was born in Bethany, O., and when 19 became a telegraph operator and later a train dispatcher. He had been superintendent of transportation for 10 years. He leaves his widow and two brothers.

James E. Riley

James Elmer Riley, 45, of 173 Forty-fourth street, died Tuesday at St. Francis' Hospital, after a brief illness. Mr. Riley had been associated with the Pittsburgh Railways Company for the last 20 years. He was a member of St. Mary's Catholic Church. He leaves his widow, Elizabeth Metz Riley; one son, his mother, one brother and five sisters.

BANK BUILDERS MAKE RECORD FOR SPEED

In the erection of the American State Bank Building, the Rust Construction Company, contractors established a record for the rapid completion of a 10-story modern structure. The contract was signed on September 14, 1927, and the tenants commenced moving into the building on April 1, 1928. Today 90 per cent of the space in the offices is tenanted.

RENTERS SURPRISED

The work of excavation was commenced immediately by John Douglas, Jr., and within a few weeks the steel structural work was carried up. Despite the winter season, the builders kept on the job except during periods of zero weather, and the announcement that the building was ready for occupancy surprised many of the prospective tenants.

The Rust Construction Company at the same time is carrying on the contract on the 34-story Koppers Building, the Henry Clay Hotel, Ashland, Ky., the big Ford Motors Company plants in Chester, Pa., and Norfolk, Va., as well as other large structures in various parts of the country. Its officers are: S. M. Rust, president; E. Marshall Rust and E. J. Lee Rust, vice-presidents, and C. F. Drew, secretary-treasurer.

SUB-CONTRACTORS

Sub-contractors on the American State Bank Building are:

Excavation, John Douglas, Jr.; brick work, East End Brick Company; stone, Pittsburgh Cut Stone Company; millwork, W. H. King; plastering, McNulty Brothers Company; kalamein work, Pittsburgh Metal Equipment Company; metal buckle, Jamestown Metal Desk Company; painting, E. R. Cluley; bronze, Superb Bronze Company; ornamental iron, Hughes-Keenan Company; metal undercase work, Jamestown Metal Equipment Company; marble, tile and terrazzo, Pennsylvania Marble and Mosaic Company; vault work, Mosler Safe Company; bar joists, Truscon Steel Company; reinforcing steel, Metzgar-Richardson Company; structural steel, Fort Pitt Bridge Company; structural steel erection, John L. Mullen; glass and glazing, Standard Plate Glass Company; hardware, Samuel McKnight Hardware Company; window shades, Eichenlaub Company; light fixtures, Beaux Arts Company; cement floors, Cement Floor Finishing Company; elevators, Kaestner & Hecht Co.; elevator doors, Art Metal Construction Company; roofing, Charles H. Hahn; sheet metal, Perritt Iron and Roofing Company; art stone, George Rackler Sons Company; vault reinforcing, Consolidated Expanded Metal Company; vault protecting, Holmes Protective Agency; electric work, Craig Electric Company.

8 STILL DANCING ON JEANNETTE FLOOR

JEANNETTE, Pa., June 15.—Four couples late last night were still going strong in Jeannette's marathon dance and were approaching the 100-hour mark. Manager Slitz Nemitz expects the contest to continue over Sunday and will call moving vans to cart the dancers outside the jurisdiction of officers enforcing Pennsylvania blue laws until Monday. The couples still going are: James Santy and Clara Lusotti, Greensburg; Edward Gibson and Emma Soltiz, Blairsville; Herbert James and Mary Ryan, Johnstown, and Clyde Weyandt and Helen Pitchford, Altoona.

Architect

HENRY HORNBOSTEL

Mr. Hornbostel, architect of the new American State Bank and Trust Company, employed new ideas in banking house design.

BOND SUPPORT PROMISED BY GREENTREE

The importance of the projects in the $13,680,000 bond issue to boroughs and townships was outlined at community meetings last night in Greentree and Wall boroughs by speakers of the People's Bond Issue Association of Allegheny County.

Attorney George P. Kountz, Oakley D. Heselbarth and S. C. Lampe, burgess of Greentree, spoke at the meeting in Greentree Public School. A resolution indorsing the whole bond issue was adopted at the meeting. Road improvements totaling $110,000 for the Greentree vicinity are included in the bond issue, the speakers pointed out.

James T. Fox outlined the improvements proposed in the bond issue, to be voted upon at the special election, June 26, at the meeting in Wall borough council chambers, and urged solid support of the town hall, airport, bridge, boulevard, road and other improvements. J. C. Bair spoke on the Moss Side boulevard and other projects. Andrew Teger, president of Wall Borough Council, presided.

DRILL BATTALION CLUB TO TAKE BOAT OUTING

The Detroit Club of the drill battalion of Pittsburgh Commandery No. 1, Knights Templar, will be host to its members and friends at a boat ride on the steamer Homer Smith Monday night, June 25. There will be dancing and cards. The club was formed to work up interest in the triennial conclave of the grand encampment to be held in Detroit next month.

WHAT'S ON THE AIR

NOW we are to get some grand opera in English—thanks to the radio. Tonight, at 10 o'clock, over WJAS and other Columbia Chain stations, the United Opera Company will offer an English version of Verdi's "Aida." This program will mark the opening of a series of weekly presentations which will give famous operas in English.

Another new air feature will make its debut tonight. It will be a program titled, "An Evening in Paris." This is a NBC presentation and will be heard over WCAE and associated stations at 9:00 o'clock. It will have to do with the adventures of two young couples in Paris. Tonight they will visit a Paris institution known to thousands of tourists—Les Ambassadeurs. There they will hear some of the latest American song hits, sung in French, and will dance to a Paris version of American jazz.

Faculty members of the Pittsburgh Musical Institute will give a recital over KDKA at 10:30 o'clock. Those who will take part include Regina Spilker Linn, soprano; Helen Machette, pianist; Mary Redmond, violinist, and Hulda Lefridge, pianist.

A Maude Ingersoll musical picture program over WCAE at 6:00 o'clock will feature Harriet Werle, pianist, and Delphine Heimert, soprano. Miss Heimert's numbers will include "Vissi Darte," "Lullaby" and "Haymaking."

Over the same station a half hour later Mathilda Flinn will direct a program of vocal music. Among the singers will be Letty Eifler, soprano of the Second Presbyterian Church; May Johns Evans, soprano, who recently arrived from Wales and Edward Dunbar, tenor of the First Presbyterian Church of Wilkinsburg.

Local Programs

DAYLIGHT SAVING TIME.

BASEBALL SCORES.

KDKA (316)—6:00, 6:55 and 11:00 p. m.
WCAE (461)—6:55 p. m.
WJAS (270)—11:00 p. m.
KQV (270)—6:55 p. m.

TIME.

KDKA (316)—4:00, 5:00, 6:00, 7:00 and 11:00 p. m.
WCAE (461)—11:00 p. m.

WEATHER.

KDKA (316)—11:00 p. m.
KQV (270)—6:55 p. m.

FEATURES

During the Republican National Convention the broadcasting schedules of KDKA and WJAS are subject to change without notice.

KDKA (316) and WJAS (270)—Republican National Convention.
6:00 P. M.
WCAE (461)—Dinner concert from Waldorf-Astoria Hotel. (From WEAF).
KQV (270)—Dewey Bergman and Webster Hall orchestra.
6:30 P. M.
KDKA (316)—Gold Spot Pals in children's program. (From WJZ)
7:00 P. M.
WCAE (461)—Maude Ingersoll's musical pictures.
KQV (270)—Barney White and Plaza orchestra.
7:05 P. M.
KDKA (316)—KDKA Little Symphony orchestra playing in William Penn Hotel.
7:20 P. M.
KDKA (316)—Week-end tours and probable weather conditions.
7:30 P. M.
KDKA (316)—Dixie Circus, featuring Bob Sherwood, veteran clown. (From WJZ).
WCAE (461)—Uncle Gimbee in program for children.
KQV (270)—Mystery piano.
7:45 P. M.
WCAE (461)—Motor talk and highway report.
8:00 P. M.
KDKA (316)—Godfrey Ludlow, violinist, in program of compositions by old Italian masters. (From WJZ).
WCAE (461)—Cities Service concert. Orchestra and vocal music. (From WEAF).
KQV (270)—Program by International Bible Students.
8:30 P. M.
KDKA (316)—White Rock concert, featuring James A. N. Caruso and orchestra. Numbers will include melodies from Victor Herbert's light opera, "The Singing Girl." (From WJZ).
9:00 P. M.
KDKA (316)—Wrigley review, featuring vocal and instrumental music. (From WJZ).
WCAE (461)—An Evening in Paris a new radio feature depicting the adventures of two youthful couples in Paris. (From WEAF).
WJAS (270)—True Story hour. Musical description of trip through Missouri and a dramatized story. (From WOR).
9:30 P. M.
WCAE (461)—La France orchestra. (From WEAF).
10:00 P. M.
KDKA (316)—Automatic Agitators in musical program.
WCAE (461)—Palmolive hour, featuring Olive Palmer, coloratura soprano, and Paul Oliver, tenor, in vocal duet, "Insienne," which will be sung for first time on the air. (From WEAF).
WJAS (270)—Presenting Verdi's opera, "Aida," in English by the United Opera Company. (From WOR).
10:30 P. M.
KDKA (316)—Concert by faculty members of Pittsburgh Musical Institute.
11:00 P. M.
WCAE (461)—St. Regis Hotel dance orchestra. (From WEAF).
KQV (270)—Eddie Peyton's orchestra in New China restaurant.
11:30 P. M.
KQV (270)—Marathon dance from Duquesne Garden.

OUTSIDE PITTSBURGH

WEAF (492) 6:00 P. M. New York—Savings hour
WJZ (454) New York—Johnson's orchestra.
6:30 P. M.
CKGW (312) Toronto—Music.
WOAI (280) San Antonio—Music.
7:00 P. M.
WEAF (492) New York—Wonder Bakers.
WOR (422) Newark—Baseball; Shelton ensemble.
WTAM (400) Cleveland—Jesters.
7:30 P. M.
WRC (469) Washington—Mayflower orchestra.
WEAF (492) New York—Happiness Boys
WGY (380) Schenectady—Players.
8:00 P. M.
WPG (273) Atlantic City—Castillians dance orchestra.
CFCA (357) Toronto—Star Entertainers.
WJR-WCX (441) Detroit—Gloom Chasers; Irish tenor.
WJZ (454) New York—Godfrey Ludlow, violinist.
WHO (535) Des Moines—Walt Woods orchestra.
WBAL (285) Baltimore—Dinner music.
WSB (476) Atlanta—Vick Myers orchestra.
WBZ (333) Boston—Music.
8:30 P. M.
WPG (273) Atlantic City—Soprano, tenor
WSB (476) Atlanta—Motorcade.
WSM (337) Nashville—Jackson orchestra.
9:00 P. M.
KTHS (500) Hot Springs—Arlington dance music.
WEAF (492) New York—Night in Paris.
WOAI (280) San Antonio—Chamber of Commerce entertainers.
WGN-WLIB (416) Chicago—Hamilton concert orchestra.
9:30 P. M.
WRC (469) Washington—Calvert orchestra.
WGY (380) Schenectady—Cathedral Echoes
10:00 P. M.
KFI (469) Los Angeles—White King quartet.
WJZ (454) New York—Chamber music.
KHJ (416) Los Angeles—Nightly Doings; concert.
KOA (326) Denver—Brown Palace Orchestra.
WBZ (333) Boston—Music; baseball.
10:30 P. M.
WPG (273) Atlantic City—Charley Fry orchestra. Sirens orchestra.
KTHS (500) Hot Springs—Music.
WBAL (285) Baltimore—Musical memories
11:00 P. M.
CFCA (357) Toronto—Palais Royale dance orchestra.
KFI (469) Los Angeles—Paul Roberts orchestra.
WEAF (492) New York—Davo Bernie's orchestra.
WOR (422) Newark—News; dance orchestra.
WTAM (400) Cleveland—Studio recital.
KHJ (416) Los Angeles—Music.
KOA (326) Denver—KOA orchestra.
WBZ (333) Boston—Lowe's Statler orchestra.
11:30 P. M.
WHN (395) New York—Silver Slipper orchestra.
12:00 MIDNIGHT.
KFI (469) Los Angeles—Wrigley's program (Pacific network).
WRVA (254) Richmond—Richmond orchestra.
KOA (326) Denver—"Behind the Scenes," musical comedy.
12:30 A. M.
WMAQ (447) Chicago—Dance orchestra.
1:00 A. M.
KFI (469) Los Angeles—Hawaiian Nights.
2:00 A. M.
KFI (469) Los Angeles—Dance orchestra (Pacific network).

AMBRIDGE MAN HUNTED IN SON-IN-LAW'S MURDER

AMBRIDGE, Pa., June 15.—County and state police are seeking Sam Katich, 45, Croatian, who escaped, police say, after stabbing to death his son-in-law, Matt Sabol, 30, during a quarrel. He drove the knife up to the hilt in Sabol's neck, severing the jugular vein, it is alleged.

ELLWOOD CITY YOUTH HURT AT NEW AIRPORT

ELLWOOD CITY, Pa., June 15.—"Goldie" Hoover, local youth, was seriously injured while working on the new hanger of the Ellwood City airport when the roof collapsed. A girder slipped and the boy was buried under a mass of timber.

MESSAGE SENT FROM THEIR TRAIN

SUPERIOR, Wis., June 15.—(AP.)—President Coolidge sent Herbert Hoover, Republican presidential nominee, a telegram of congratulation and personal appreciation immediately upon reaching Superior today.

Praising the personal qualities of Secretary Hoover, President Coolidge said:

"You have been nominated for the most important position in the world. Your great ability and your wide experience will enable you to serve our party with marked distinction. I wish you all the success that your heart could desire. May God continue to bestow upon you the power to do your duty."

Mrs. Coolidge associated herself with Mr. Coolidge's greetings, telegraphing:

"The president and I send you and yours our love and best wishes."

Mrs. Coolidge, smiling happily and apparently none the worse for the long trip from the East, was photographed from the rear of the train. She was wearing a chanel red suit with a tan silk hat.

Preparations were made to take Mrs. Coolidge on the train to Winnebonjou, four miles north of Cedar Island Lodge, on the historic and picturesque Brule.

Maj. James F. Coupal, White House physician, thought the train trip would tire her less than the 36-mile automobile ride.

BANK IN CLASS BY SELF

Abundance of light, airiness and cheerful surroundings rather than extravagance and luxury was desired by the officers of the American State Bank and Trust Company for their new banking house, and as a result they have one of the most cheerful and modern counting rooms in the country. Henry Hornbostel, the architect who designed the building, has given Pittsburgh something unlike any other bank in this city—one that is the last word in modern equipment and facilities for efficient service to the patrons.

It was likewise the desire of the bank's officers to build primarily a useful building and to omit the architectural ornamentation customary in many banking structures. Therefore, according to Mr. Hornbostel, cornices, projections, moulded belt courses, pilasters and window trim and lavish use of precious materials were avoided.

The building has a base of red granite, three stories of limestone, and the remaining seven stories of brick with an occasional belt course of limestone. Part of the stone work and of the brick work were picked out in gold leaf which do much to enhance the simple building. The shape of the building has given a great deal of light to the offices and the introduction of two high-speed elevators has given these offices excellent service. The halls on the different floors are wainscotted in marble with terrazzo floors and ample toilet facilities have been provided.

The banking room is a decided departure from the banking rooms as generally constructed. It has a floor and wainscoting of imported marble, walls of cast ornamented plaster, and the ceiling, instead of being highly ornamented, is relieved with very level flat panels. The panels of the ceiling and ornamented walls are decorated in a light blue, gold and white color scheme. The room is indirectly illuminated by means of projecting boxes 12 in number and has been designed so as to follow in with the architectural character of the modern style.

The counters are of the new type, having a continuance deal plate and a low bronze guard rail, the total height being five feet. The inclosed cages for the cashiers and tellers are of the same height in metal and glass. This gives an uninterrupted view of the entire banking floor and does away with the rather unsightly and numerous bronze, glass or metal partitions which reach generally a height of about seven feet.

Most banking rooms are rather somber in color, but in this case considerable color has been employed in the decoration of the banking room, while the low counter gives the room a large appearance and creates a more friendly and open relation between the public and the bank employes.

The bank is equipped with modern vaults, having the highest insurance rating and fully protected by electrical and mechanical devices.

(Advertisement.)

Suffered 8 Years With Eczema

After Other Remedies Failed, Ends Skin Trouble Quickly This Simple Way.

"You may be interested to know that for about 8 years I was suffering with a skin trouble I called Eczema. It affected me in two different parts of my body. A short time ago I noticed your ad in a newspaper for Peterson's Ointment. I purchased a box. I must add that I have tried almost every known remedy and failed. I will proudly admit that your remedy has proven the best and has not been half used up yet."—Ray O. Nesbet, Augusta, Me.

Other remedies may fail, but the success of Peterson's Ointment is so certain that druggists all over America are glad to recommend it for eczema, pimples, acne, ulcers and all skin eruptions—35 cents a box—at your druggist.

tonight at 9

TUNE IN ON STATION WJAS

Listen to this entertaining program of

Symphonic music
Male quartet
True Story drama
it's the
TRUE STORY *hour*

9 P.M. TO-NIGHT
WCAE
AND THE RED NETWORK
"AN EVENING IN PARIS"
SPONSORED BY
BOURJOIS
PARIS FRANCE

RUST
CONSTRUCTION CO.
General Contractors
THE AMERICAN BANK BUILDING

THE RUST ENGINEERING COMPANY
AND
RUST CONSTRUCTION CO.
NOW OCCUPY THE TOP FOUR FLOORS
OF
THE AMERICAN BANK BUILDING
6TH AVE., GRANT ST.
Telephone Atlantic 8870

PITTSBURGH, PA.

WESTINGHOUSE SERVES EVERYWHERE

When
these elevators stop, *they're level with the floor*

Daily, as you travel the city's elevator routes, you are annoyed at every stop by the jockeying up and down to "hit the floor."

Until modern elevator control mechanisms were devised, these erratic movements couldn't be avoided. Today, elevators equipped with the Westinghouse automatic inductor control system glide from floor to floor as smoothly as a canoe on a quiet lake. They slow down without jar, and stop *level* with the floor. The acceleration, up or down, is gradual. The control is automatic.

Westinghouse Products for Buildings:

The Sign of a Westinghouse Dealer

Westinghouse Electrification Appliances Apparatus Wiring

Circuit-Breakers
Elevators (Motors and Control)
Fans
Fuses
Insulating Materials
Lamps
Lighting Fixtures
Motors and Control
Panelboards
Ranges
Safety Switches
Solar Glow Heaters
Stokers
Switchboards
Turbines
Water Heaters
Watthour Meters

WESTINGHOUSE ELECTRIC & MFG. COMPANY
East Pittsburgh, Pa.
Offices in all Principal Cities
Representatives Everywhere

Westinghouse

STOCKS-BONDS-GRAIN-PROVISIONS-LIVESTOCK

Forbes

Baltimore Finances New Industries; Port Expands

By B. C. Forbes

BALTIMORE, June 14.—Most cities are anxious to attract new payrolls but few are sure they know how to go about it most effectively. Still fewer cities have any organized plan to co-operate in the financing of desired new industries.

Baltimore has a financing plan which has proved so practical and successful that it has been studied and adopted by other cities.

HOW it was organized and how it operates was thus described not long ago in the Saturday Evening Post, which called it "The Right Way to Win New Industries."

"Twelve years ago the light, heat and power utility of Baltimore financed an industrial survey of the city. It was an inventory, made by dispassionate engineers, of what the city had industrially and what it could use—not what it would like to have, but what it could support.

"This survey was turned over gratis to the Baltimore Association of Commerce. It led to the creation of a financing corporation and later to the expansion of the existing industrial bureau of the association. Both the financing corporation and the industrial bureau are operated independently of the association, although allied with it. A committee of five business men form the directorate of the financing body.

"Baltimore offers prospective industries any engineering or auditing study they may desire gratis, but no bonuses of money, land or buildings. However, to those industries that can pass its examination of their financial, shop and marketing structures, the financing corporation offers to buy stock up to an amount fixed by the judgment of the 31 directors. This rarely will be sufficient to meet the capital needs of the new business, but the indorsement of the financing corporation will bring the balance promptly from private capital. The capital of the financing corporation was paid in by the subscribers."

Baltimore's port is unquestionably her biggest potential asset. Half-a-dozen cities claim to be "America's second sea port" by this, that or the next method of measuring. Baltimore last year, according to official statistics, "ranked second to New York in volume of total foreign commerce."

Here are comparative statistics on the basis of foreign traffic for the fiscal year ended last June:

Rank	Port	Tonnage
1	New York	$24,644,516
2	Baltimore	12,402,950
3	New Orleans	8,795,143
4	Norfolk	6,871,477
5	Philadelphia	6,216,693
6	Los Angeles	5,547,228
7	Newport News	4,182,142
8	San Francisco	5,203,202
9	Galveston	5,142,076
10	Houston	4,941,494
11	Boston	2,463,835

AS Baltimore is the most Western Atlantic port, it enjoys rate differentials under New York, Philadelphia and New England points on shipments to and from the Middle West, Western New York, Pittsburgh, etc. Also, being located farther south, it has lower rates than its Northern competitors to Southern markets.

Moreover, Baltimore makes this telling claim: "Itemized comparisons of all charges made against an average-sized ocean vessel established that a saving of approximately $2,900 can be afforded in a turn-around of a steamer at the port of Baltimore over the same performance at New York." And detailed figures are furnished to back up this claim.

The harbor has 127 miles of waterfront, 45 miles improved and 84 available for development. The Maryland Legislature has empowered the city to spend $50,000,000 on port expansion and improvement. Already $16,000,000 has been made available.

IN AN earlier column reference was made to the new spirit animating Baltimore. I have made diligent inquiry as to the citizens entitled to most credit for the city's notable re-awakening.

Herbert A. Wagner, head of the Consolidated Gas, Electric Light Power Company, is usually described as having been perhaps foremost, most vigorous and most effective worker for the city's upbuilding. Others accorded generous tribute for their public-spirited activities include Waldo Newcome, James Carey Martien, Daniel Willard, Ralph C. Hudson, John W. Sherwood, Joslin L. Alcock, Jacob Epstein, George M. Shriver, M. A. Long, Robert Garrett, and George J. Clautice, executive secretary of the Association of Commerce.

THE city, the seaport and the airport of Baltimore 10 years from now well have shown, I rather think, a pair of heels to many other cities generally regarded as fuller of youthful vigor and enterprise.

(Copyright, 1928, by B. C. Forbes.)

PETROLEUM PRICES

Pennsylvania (No. 1, Transit Lines)	$3.05
Bradford (National Transit Lines)	3.05
Pennsylvania (National Transit Lines)	2.90
Pennsylvania (Eureka Pipe Lines)	2.90
Pennsylvania (Eureka Pipe Lines)	2.85
Pennsylvania (Buckeye Pipe Lines)	2.65
Kaister crude	1.29
Corning (Buckeye Pipe Lines)	1.45
Cabell grade (Eureka Pipe Lines)	1.45
Somerset oil (Cumberland Pipe Lines)	1.55
Ragland grade oil	1.95
Western Kentucky	1.30
Lima	1.30
Indiana	1.32
Princeton	1.30
Wooster	1.30
Plymouth	1.30
Illinois	1.30
Waterloo	1.30
Saginaw (Mich. & Ohio and oil)	1.90
Saginaw (Mich. & Saginaw sand, 45 gravity)	2.00
Petrolia (Canada)	1.95
Oil Springs (Canada)	2.02

Gasoline and Naphtha.

Gasoline, motor	19c
Gasoline, 66-70	22c
Ethyl gasoline	22c
Kerosene	19c

RALLY IN OILS HALTS STOCK DECLINE

NEW YORK, June 15.—(AP.)—Heavy buying of the oil shares, particularly the Standard Oil group, checked a sharp reaction in today's stock market. Opening gains of 1 to 7 points were wiped out by a general selling movement just before midday and in many cases converted into losses equally as large, but the market was headed upward again in the early afternoon. Trading was relatively light in volume, indicating that many traders and small speculators had withdrawn from the market, at least temporarily.

Call money was in such plentiful supply at the renewal figure of 5½ per cent that the rate was shaded to 5¼ in the outside market. Although the sharp reduction in brokers' loans last week was generally approved, there was a rather widespread belief that the recent record-breaking total must be reduced between $500,000,000 and $1,000,000,000 before Federal Reserve authorities are satisfied.

Further withdrawals of gold for shipment to France in connection with that country's stabilization program sent the New York Federal Reserve ratio to 67.2 per cent, the lowest, with the exception of one week in December, 1927, since 1921. No change was made today in the Chicago Federal Reserve Bank rediscount rate of 4½ per cent, setting at rest for at least another week fears of an increase to the 5 per cent level.

Accumulation of the oil shares was influenced by reports of record-breaking gasoline consumption, and predictions of an early increase in Mid-Continent crude oil prices. Atlantic Refining, after dropping 6 points to 120½, rallied to 127½. Standard Oils of California, New Jersey and New York moved up 1 to 2 points. The brisk demand for American Linseed was inspired by reports that stockholders would be offered better terms in the merger negotiations with Gold Dust.

High priced specialties were rather hard hit in the morning reaction. Case Threshing, Curtiss, Radio and Coty fell 6 to 8 points below yesterday's final quotations and Greene Cananea Copper, General Motors, Allied Chemical, International Harvester, International Telephone, Dupont and Delaware and Hudson sold down 4 to nearly 6 points.

LOCAL STOCKS

(Quotations at the Close.)

Banks—	Par.	Bid.	Ask.
Arsenal Bank	50	150	....
Bank of Pgh. N. A.	50	223½	230
Colonial Trust	100	300	305
Dollar Savings & Trust	100	....	475
Duquesne National	100	310	....
Exchange National	100	91	....
Keystone National	100	280	....
Merchants Sav. & Trust	50	80	85
Nat. Bank of America	100	415	....
Pittsburgh Trust	100	150	....
Third National	100	150	....
Western Sav. & Deposit	100	300	....
Work man's S. B. & T.	100	1050	....
Miscellaneous—			
Am. Br. Glass Mach.	100	....	21
Am. W. G. Mach. pfd.	100	....	38
Arkansas Gas	....	....	25
Arkansas Gas pfd.	....	....	20
Carnegie Metals	10	20	22½
Central Ohio Steel	....	....	3¾
Citizens Traction	50	39	....
Conley Tank Car pfd.	100	104½	....
Consolidated Gas pfd.	50	54	57
Consolidated Ice pfd.	50	26	....
Devonian Oil	10	8	9
Dixie Gas & Utilities	10	....	....
Dixie Gas & Util. pfd.	100	....	86
Enlargement Brewing	50	1½	2¾
Independent Brew. pfd.	50	4	4¾
Joseph Horne	....	40	....
Joseph Horne pfd.	100	110	....
Lone Star Gas	25	51	52
May Drug Stores	....	22	....
National Fireproofing	50	....	....
Pittsburgh Brewing	50	5	6
Pittsburgh Brewing pfd.	50	9¾	10
Pittsburgh Plate Glass	100	226	....
Pgh. Screw & Bolt	....	52½	54
Pgh. Steel Foundry	....	....	31
Sen. Ten. Mining	1	.04	....
Standard Sanitary Mfg.	....	36	....
Union Steel Casting	....	35	38
Union Storage	25	42	....
United Engineering	....	45	....
Westinghouse Air Brake	....	45	....
William Zoller	....	45	....
William Zoller pfd.	100	100	....
Wilson Mfg.	....	18	....
Witherow Steel pfd.	100	....	73
Worthington Ball "A"	25	25¼	....
Worthington Ball "B"	....	10½	....
Bonds—	Maturity.		
A. V. R. R. gold 4s	1942	97	98
Bloomfield St. Ry. 5s	1930	85	....
Brownsville Avenue 5s	1926	85	....
Cent. Dist. Tele. 5s	1943	104½	....
Central Pass. Ry. 6s	1924	90	95
Central Traction 5s	1929	83	....
Citizens Traction 5s	1927	87	....
Columbia Steel 7s	1942	81	....
Duquesne Traction 5s	1960	79	82
F. S. & P. V. con. 5s	1942	76	79
Fort Pitt Traction 5s	1935	66	70
Gas, L. & P. & Ry. 5s	1949	98½	100
Independent Brew. 6s	1955	64	....
M. & S. Trac. 5s	1923	85	....
Monon. L. & Pow. 5s	1949	103¾	....
Mon. R. C. Bdg. & C. 6s	1949	105	107
Pgh. Brew. 6s	1942	85	....
Philadelphia Co. 5s	1949	107¼	....
Pgh., Ally. & Man. 5s	1930	79	82
Pgh. & Ally. Tele. 5s	1941	103	....
P. & L. E. & W. V. 5s	1942	....	87
P. R. & L. E. con. 5s	1947	102½	....
Pittsburgh Brewing 6s	1949	95	97
Pgh. Coal deb. 5s	1931	....	99¾
Pgh., Ft. W. & Man. 5s	1931	....	90
Pgh., McK. & C. 5s	1931	....	99
Pgh., McK. & Y. 5s	1931	....	92
P., McK. & Y. 2nd 6s	1934	103	....
P., McK. & Y. 1st 6s	1932	101½	....
Pittsburgh Traction 5s	1927	85	90
Pgh. Water Heater 6s	....	....	100
Sec. Av. Trac. con. 5s	1934	67	70
Sec. Av. Trac. 5s	1938	74	80
United Traction 5s	1997	61½	63
Wash. & Canons. 5s	1932	77	82
West End Traction 5s	1928	75	80
West Penn Rys. 5s	1931	100¼	....
West. Pa. Power 5s	1960	95	97
W. & E. P. S. Ry. 5s	1929	92	....
William Zoller 6s	1942	101½	102

*Ex-dividend.

Sales on the Exchange.

	Shares.	Price.
Bank of Pittsburgh, N. A.	20 at	225
Arkansas Gas pfd.	500 at	25
Do	100 at	25
Do	10 at	25
Do	50 at	25
Do	10 at	25
Do	10 at	25
Do	20 at	25
Do	200 at	25
Do	150 at	25
Do	100 at	25
Do	25 at	25
Do	45 at	25
Do	10 at	25
Do	100 at	25
Do	100 at	25
Do	10 at	25
Do	100 at	25
Do	67 at	25
Do	100 at	25
Arkansas Gas	100 at	25
Pittsburgh Screw & Bolt	10 at	52
Do	15 at	52
Do	10 at	52
Do	100 at	52
Do	100 at	52
Carnegie Metals	100 at	22
Do	100 at	21
Do	100 at	20
Do	100 at	20
Colonial Trust	72 at	300
Joseph Horne	10 at	110
Independent Brewing	100 at	4
Independent Brewing pfd.	100 at	4
Union Steel Casting	10 at	37½
Do	10 at	37½
Central Ohio Steel	100 at	3¾
Consolidated Ice pfd.	100 at	25
Pittsburgh Brewing pfd.	100 at	4
Pittsburgh Brewing pfd.	50 at	9¾

MENTION THIS PAPER WHEN ANSWERING TELEGRAPH WHEN ADVERTISEMENTS.

NEW YORK CLOSE WITH COMPARISONS

STOCKS	Friday High	Low	Close	June 14 Close	June 8 Close
Abit P&B.	61⅞	60⅞	60⅞	61	65½
Do pref.	102	102	102	102	....
Abrah & S	93	93	93	94	101
Adams Ex *	301	300	300	310	302
Adv.Rmly.	41¾	37½	37½	40¾	46¼
Do pref.	53⅜	50¼	50¼	52½	62
Ahum Ld..	4	4	4	4	4
Air Redt'n	64¾	62⅞	63	63¼	67¼
Ajax Rub.	8⅜	8	8	8¼	8½
Allied C&D	172⅞	167¼	168	172¾	171¼
Amal L'th.	113⅜	113⅜	113⅜	....	115
Am'da Cor	32⅜	31⅛	31⅜	31⅛	30¾
AmAgChm	19¾	18⅞	19⅛	19⅛	20¼
Do pref.	65	63	63¾	64½	68
A Bk Note	118	113	113	116	125
A B Sugar.	16½	16½	16½	....	17¾
Am Bos M.	34⅜	31¾	32	34½	36½
A B Sh F'y	42⅞	42½	42½	42⅞	43⅜
A Brn B'v.	18	16½	16⅝	17⅝	19¼
Am Can...	86¼	83¼	83¼	86⅝	88⅜
A Car F'y. *	98½	98	98	101	101¾
Am Chicle. *	77½	76	76	77½	80¼
A Drg Syn.	13	12⅝	12⅞	12⅞	13
Am Enc T.	59	58¾	59	59	67
Am Exp... *	185	185	185	189	195
A For Pw..	34¾	33	33	35	35¾
Do pref.	107	106¼	106¼	107¼	110
Do 2dpf.	91¾	91	91¾	92	93
A Hide&L.	....	....	....	10⅝	11
Do pref.	46	44½	44½	42	45⅜
A Hme Pd	76	76	76	76⅞	77¼
Am Ice Sc.	37⅞	36⅛	37	37½	38⅛
Am Int'st.	102⅜	94½	95	101	107⅝
A La F&F.	6⅝	6	6	6⅛	6¾
Am Lin'sd	116½	110⅞	113½	111½	108¼
Do pref.	121	115	120	115	115¼
Am Loco..	102	101	101	101¾	105
Am M Fdy.	142	142	142	....	152
A Pw & L.	79	76½	77	79⅜	81
A Radiat..	*136	134	136	135	138
Am Ry Ex	*120	120	120	128	....
A Rep'lics.	60⅞	56½	56½	57½	63¼
Am S Raz.	62	61¾	61¾	62	65¼
Am Seat..	38	37	37	37	39¼
A Ship&O..	47⅜	47⅜	47⅜	47⅜	53⅜
A Smlt&R.	191	187¾	187¾	191½	192¼
Am Snuff..	165	162	162	....	167½
A Stl Fdy..	54¾	53⅝	53⅝	54¾	57
Do pref..	*111⅞	110¼	111⅞	112⅝	111⅜
Am Sugar..	73⅜	71½	72	72¾	71½
A Sumat..	55	53⅞	55	54	53½
A T & T...	180½	178¼	178⅞	181¼	181¾
Am Tob...	155	154¾	155	156	157⅛
Do B....	155	154⅛	154⅛	155¾	158
Do pref..	119	119	119	119½	....
A Typ F'rs	....	....	....	....	....
Do pref..	111⅞	111⅞	111⅞	....	....
A W Wks..	58	57	57½	58⅜	60
Am Wool..	20	19¾	19¾	20⅜	21⅜
Do pref..	50	50	50	49⅝	50½
Am W Pr..	....	....	....	....	....
Do cf's..	11⅞	11⅞	11⅞	11½	13
Do pf ctf	36	36¾	36¾	....	41
A Zinc & L	24½	23	23	23⅜	24⅝
Do pref..	87	84	84	85⅞	85¾
Ana'da Cp.	67	64¾	64¾	67⅜	68⅝
Ar Dn Md..	84½	80½	81	80⅝	83
Arm Ill A..	18½	17½	18	18¼	19¼
Arm Ill B..	10⅝	10	10⅛	10⅜	12
Arm Ill pf..	86½	85½	86	86	88¾
Arnold Co.	42¾	39½	40	44	43
Art Mtls..	31½	31⅜	31⅜	31½	32
As'd Dr Gs.	41½	41⅛	41⅛	41½	43¼
Ass'd Oil.. *	45⅛	45	45⅛	45	45
A T & S F..	189⅜	187⅛	187⅜	189¾	187½
Do pref..	107⅜	106¾	107⅜	....	106½
At Cst L.. *	177½	173	173	180	178
At G&WI..	52¼	50¾	50¾	52⅞	53
Do pref..	51¼	51	51¼	52	53
Atl Ref....	128¾	120½	125⅞	126½	119
Atlas Pow..	....	....	....	....	79
Do pref..	108⅛	108⅛	108⅛	108⅛	108⅛
Atlas Tac..	14½	14½	14½	14¾	16
Aust Nich..	6¾	6½	6¾	....	7
A Cred A..	64½	64½	64½	....	....
Auto Sls C.	10⅞	9	9	10	14½
Atostrop A.	45¾	45⅛	45⅝	46	46⅜
B & O.....	108	106¼	106¼	107¾	110
Do pref..	80	80	80	80	....
Bambg pf..	110½	109	109	....	109
Bang & Ar.	64	64	64	65	70½
Barnet L..	26¾	26¾	26¾	....	....
Barns'll A.	22	21⅜	22	21⅜	22¼
Bayuk Bros	108¾	108¾	108¾	110	117
Beacon Oil	17⅜	16	16⅞	16	15½
Belnut P..	73	73	73	73	77½
Beld Hem..	17	17	17	17¼	17⅜
Bel N Ry..	....	....	....	....	....
Do P pref	89	89	89	89	86½
Beth Stl...	56¾	54⅜	55	56⅜	59¼
Best & Co.	66¼	65⅞	66	66⅜	66
Bloom'd'le	35	34½	34½	34¾	35
Bon Ami..	69¼	69¼	69¼	71	73¼
Booth Fish	8	7	7¾	7¼	8
Do 1st pf	49½	45	48	....	46½
Borden Co.	161¼	159½	159½	161	163
B & M RR..	75	75	75	....	76½
Boty CMA.	16	15¾	16	....	16½
Briggs Mfg	35⅞	33⅝	33⅝	35⅛	35
British Stl.	6⅞	6¼	6¼	6¾	5¾
Do 2d pf.	8⅝	8	8¼	9	7⅜
Bkn Edis..	247	241¾	245	240	246¼
Bkn Man.	62⅜	60⅜	60⅜	62½	63
Brown Sh.	46	45¾	46	46	46½
Brun Ter..	34	31¼	31½	34⅛	39⅛
Brun-B C..	42¼	40⅝	40⅝	43	44
Bucyr Erie	38⅞	35⅜	36	37⅝	39⅞
Do C V pf	47⅜	44½	44½	46⅞	46¾
B R & P...	65½	65½	65½	....	....
Burns Bros.	....	....	....	....	....
Do A....	123	121	123	120	124⅝
Do B....	39	38⅝	38⅝	38	40½
Do pref.	106	105½	106	....	108
Burr Ad M	156	156	156	156	158
Bush Ter..	53¾	53½	53¾	....	57¾
Do deb..	111	109¾	110	111⅛	112
BushTBpf. *	119⅛	119½	119½	119	....
ButteC&Z. *	78	67⅜	7¼	7	7¾
Butte & S.	13	12½	12¾	12¾	13
Butterick.	50½	50	50	50¾	56
Byers Co..	100	96¼	96½	100⅛	102
By-Prd Co.	67¼	66¼	67¼	....	69½
Calif Pack	72¼	71	71	72¼	72
CallaZ&L.	3½	3½	3½	3¾	3¾
Cal & Ariz.	98	93¾	93¾	97	99⅜
Cal & Hec.	22⅜	22	22	22¾	23
CanDGAle	79⅛	75¼	76⅛	77½	78
Can Pacific	203⅜	200	200	203¼	206¼
C Cln & O.	94¾	94¾	94¾	....	....
Case T Mch	314	300	300½	307	312
CentAlSti.	34⅝	33	33	33¾	35⅛
CentRibM.	12½	12⅛	12⅛	....	13½
Do pref.	82	82	82	82¼	....
CerroDeP.	71½	69⅛	69⅞	71	71⅜
Cert-Teed.	*46⅜	45½	45⅝	48½	48⅞
Certo Corp	73	73	73	68¾	74
Chfd-Cl M	8⅞	8¼	8⅜	8⅜	10
Do pref.	16⅜	16	16⅜	16½	17¼
Chess & O.	184	183¾	183¾	185¼	188¼
Ches Corp.	69	67¾	68⅜	68⅝	69½
Chi&Alton.	9⅞	9⅛	9⅛	9⅛	9⅝
Do pref..	13½	13⅜	13⅜	13	14¼
Chi & E Ill	43¼	43¼	43¼	43½	44¾
Chi Gt W..	11⅜	11⅛	11⅜	10¾	12⅛
Do pref..	23⅜	22⅞	22⅞	23¼	25⅜
C M & St P	33	32⅛	32⅛	33	32⅝
Do pref.	43¼	42⅛	42¼	44	43¼
Chi North.	81¼	80⅜	80⅜	84⅞	83¼
Chi P Tool	123	123	123	122	126½
Chi R I & P.	113¾	112	112	112¾	112⅜
Do 6% pf	102	102	102	102	....
Do 7% pf	109⅞	108⅞	109⅞	....	108⅞
Childs Co.	44½	44	44	44½	47
Chile Cop.	42⅜	42	42	41⅞	42¼
Chrysr M	*170½	167¼	167½	173½	79
Cit Stre B	96½	95⅞	96	96	100⅛
Clev&Pgh.	....	....	....	....	....
Do spcl..	49½	49½	49½	....	....
Ctt Peau.	81	80¼	80¼	80½	88
Coca-Cola.	160½	156	158	158½	164¾
Colt's&Alk	70	67¼	67¼	70¾	72
Col F & I..	67	64⅛	64⅛	67¼	69⅝
Colum Car	83	82½	82½	82¾	....
Col G & E	107⅞	105	105⅞	108	110⅜
Do pref.	108	108	108	....	109½
Com Cred	32¼	31¼	31⅞	32	31½
Do pref.	25	25	25	25	26⅞
Do pf B	26½	26½	26½	....	....
Do 1st pf	91	90⅞	91	90⅞	....
Com Pol'vt	154	150½	150½	153¼	163
Com Power	74⅝	72	72½	75⅞	78
Congoleum	24	22⅞	23	24	25¼
Cong Cig. *	70¾	70¼	70¼	70½	73⅞
Con T Sta.	1½	1½	1½	1¼	1⅜
Cons Cigar	9	88	86¾	86¾	90	89¼
Cons Gas.	148¼	145⅝	146½	146¼	150⅝
Do pref.	101¾	101¾	101¾	101¼	101⅜
ConRRCpf	79½	77¾	77½	78½	82¼
Cons Tex..	3½	3⅜	3⅜	3½	3¼
Conta A....	28¼	27	27	29	31¼
Conta B....	15	13⅜	13⅜	15	16
ContBakA	32	30¾	30¾	31¾	32½
ContBakB	5⅛	4¾	4¾	5	5¼
Cont Ch pf *	79	79	79	79¾	81
Cont Can..	98	94¾	96½	99½	101¼
Do pref..	126½	125¼	126½	....	....
Cont Insur	83	79¾	79¾	81	87
Cont Motr.	12¼	12	12	12¼	12½
Corn Prod.	71⅜	70½	71	71⅜	73¼
Crucbl Stl.	83½	83½	83½	82½	83¼
Cuba C Sug	6⅛	6⅛	6⅛	6¼	6
Do pref.	25⅜	24	24	25	....
CubaRRPf	92⅞	88⅜	88⅜	92¾	90
Cub A Sug.	20⅞	19¾	20⅛	19⅞	21¼
Cudy Pk...	64¾	63¼	63⅜	64¼	65⅜
Curt Aero.	107⅜	98	99	105	121
Davi'on C.	46	44	44	44⅞	47
Deere C pf.	125	125	125	125	124½
Del & Hu..	190	185½	188	190	192½
Del L & W	135	134¼	134¼	134¾	138⅜
D Rio G pf.	55	54¼	55	....	....
Det Edis..	200	196	200	196	199
Dev & Rey.	....	....	....	....	....
Do A....	51½	50	50½	52½	51⅜
Dodge B A	14	13⅜	13⅜	14	15½
Do pref..	68½	68½	68⅜	69⅜	74¼
Dome Min.	9	8⅞	8⅞	8⅝	9
Drug Inc...	95½	95	95	95½	95
Dul S Sh...	3⅜	3⅜	3⅜	....	3¾
Dunhill In.	60	59½	60	60½	61¼
Dup De N..	375	366	366	375	385¼
Do deb...	118	118	118	118½	118⅜
East Kod..	175	175	175	179½	178½
Eaton Axl.	37	36	36¼	36½	36⅞
Eisenl Br..	17	17	17	17	17¼
El Aut Lt.	180⅝	180⅝	180⅝	178	193
Elec Boat.	15⅜	13¾	13⅞	14⅛	15⅞
El P & Lt..	37⅜	35	35	37¼	38¼
Dofulipd	*124	124	124	....	....
El Stor B..	75½	74¼	74¼	75⅞	78¼
Em Brn A.	11¼	9¾	11¼	11½	13
Endl John.	78¾	78¼	78¾	78¼	80½
Eng P Ser.	40	38	38	39	41
Equit Off..	*135	135	135	....	134
Erie R R..	53½	51½	51⅝	53⅞	54⅜
Do 1st pf	52⅛	51⅜	51⅝	51½	54
Eureka V..	65	65	65	66	71¾
Exch Buff..	197⅛	197⅛	197⅛	....	....
Fairb Mor.	38⅞	37¼	37¼	39	42⅜
Do pref..	109⅛	109⅛	109½	109	108
Fed L & T..	....	....	....	54	54¾
Fed M&S..	....	....	....	....	....
Do pref..	98	98	98	....	97¾
Fed Mot... *	20½	19¾	19¾	20½	22
F-Ph F Ins	81¼	79¼	80	81	85¼
Frst N Str.	34¼	32⅜	32⅜	34	33¾
Fisk Rub..	13½	13⅜	13⅜	13⅝	14½
Fleishm'n.	68¾	67⅜	67½	69	69½
F'dation C.	43½	43⅓	43½	44	46
Fox Fim A	80	76	76	79¼	85¼
Fr'prt Tex.	68	66⅜	66½	68¾	70⅞
Fuller Co..	....	....	....	....	....
Do P pf..	104	104	104	104¼	....
Gab Snub..	....	....	....	....	....
Do A....	17¾	17	17½	17	18
Gard'r Mt.	11⅜	10½	10½	11	13
Gen Am T. *	70⅜	69⅝	69⅝	69	72½
Gen Aspht.	75⅜	71¾	72⅜	73	77⅛
Do pref.	116	115	116	116	119¾
Gen Cable.	25	24¾	25	25	26½
Do A....	66⅜	65	65	66⅝	71
Gen Cigar.	63½	62¼	63½	63	65½
Do pref.	117½	116	116	....	....
Gen Elec..	*150	146	146½	152¼	151⅜
G G&ELA.	42½	42⅜	42⅜	42	46
G G&ELB.	51	51	51	....	....
7% pf A.	112	112	112	....	....
8% pf A.	133	133	133	....	....
Gen Mot...	182	176⅝	177⅝	182½	190
Do7%pf..	125½	125½	125½	125½	126
G G Ad A..	54	53¾	53¾	53⅝	....
Do ctfs..	39	39	39

GENERAL LIST STEADY ON LOCAL STOCK EXCHANGE

ROUND TABLE of BUSINESS

By GEORGE H. SNYDER.

THE volume of sales of the Pittsburgh Plate Glass Company is very satisfactory and compares favorably with a year ago when the company faced the same condition affecting many other industries—prices are low and business is being transacted on a narrow margin of profit. Thus President H. S. Wherrett summarized the situation. In plate glass foreign competition continues to be an important factor, but not the only one, in keeping prices at low levels.

"Sales of paints and varnishes are in good volume," said Mr. Wherrett. "Prices in these lines are at more attractive levels. A large share of Pittsburgh Plate Glass earnings are derived from these related lines of business. There has been a tremendous growth in demand for lacquers. Practically all of the automobile painting is now done with these new products.

"The company's cement business is in much the same condition as plate glass. Volume is good but the return is small. Foreign competition is only an indirect influence," he pointed out. "Because of high freight rates cement cannot be shipped profitably for long distances by rail. Foreign cement only competes with the domestic output along the seaboard but it tends to lower prices inland.

"Sales of one-eighth inch plate glass for use in residences and small buildings are increasing. Production of Duplate, the new shatter-proof glass, is under way and the new plant of the Pittsburgh Safety Glass Company will be completed within a few months. About 14 months will be required to install the new grinding and polishing equipment at the Ford City plant."

THE wide diversification of the activities of the Pittsburgh Plate Glass Company has given it a remarkably stable earning power. It is one of the few companies which showed profits in 1920 and 1921, when the post-war debacle in business took place. The past three years have been lean for the glass industry, but Pittsburgh Plate's earnings have not suffered to as great an extent as those of most other glass companies.

Last year net income was $6,430,355 which was equivalent to $13.05 a share on the capital stock which is on an $8 annual dividend basis. In 1926 net income was $10,016,947 or $20.36 a share. For several years it had been the custom of directors to pay two extra dividends of $5 a share each year, but low glass prices made it necessary to discontinue these. The last extra was paid on February 15, 1927. The company is in an exceptionally strong financial position. It has no preferred stock and no bonds.

FOX FILM CORPORATION is being mentioned as a prominent factor in a large consolidation of motion picture producing and theater operating companies which is now under consideration. Other companies which may be included in the merger are Stanley, Keith, First National Pictures and Warner Brothers. Goldman, Sachs & Co. are engineering the combination.

BUYING of steel in this district by automobile manufacturers indicates that production is being reduced as new models are prepared for market. Many motor car makers are still taking fair tonnages of steel, but these are largely for the purpose of winding-up production of old models and cleaning out the stocks of old parts.

FORD is still increasing production. His plants have been specifying for delivery of one type of steel in quantities to make a part to supply 4,000 cars a day. Actual assembly of cars has not reached this point, but it will be attained shortly. The long period which Ford's employment has been at record breaking levels while his output of cars has been far below the peak indicates that his costs are very high. According to one estimate he has lost an amount equal to the purchase price on every car of the new model sold thus far. Ford deliveries continue slow. The large agency in New York can make no better than a 90-day promise. This situation has driven many prospective Ford buyers to purchase Chevrolets, Whippets and other cars in this price field. The long threatened re-entry of Ford into production has not materially hurt other producers.

IT IS considered quite likely that the $2,000,000 of 5½ per cent notes of the Oil Well Supply Investment Company will be called in the near future. The notes are callable at 102½ and interest. The investment company is understood to have made an attractive profit in exchanging its Oil Well Supply stock for Spang Chalfant common and preferred. It also held A. M. Byers stock which may have been sold at a large profit.

SUGAR MARKET.

NEW YORK, June 15.—No sales were recorded in the raw sugar market early today. The undertone was steady with a continued good inquiry at last paid prices of 4.21c for nearby duty frees and nothing offered below 4.27c.

The raw sugar futures market opened firm at advances of 1 to 3 points on covering and commission house buying based on the higher London cables and the more seasonable weather. Houses with Cuban and European connections sold on the upturn, however, and prices at midday were net unchanged to 1 point higher. Trading on the whole was less active and there was a good deal of evening-up for over the week-end adjournment.

In refined buyers continued to limit new buying to nearby requirements owing to the wide disparity between the price of refined and the raw article. Prices were unchanged at 6.05@6.10c for fine granulated.

(Quotations by Eisenwein & Sutter.)

	July.	Sept.	Dec.	Jan.	Mar.	May.
High	2.70	2.65	2.72	2.52	2.64	2.74
Low	2.68	2.63	2.70	2.51	2.63	2.72
Last	2.68	2.64	2.71	2.52	2.64	2.74

NEW YORK CURB MARKET

NEW YORK, June 15.—(AP.)—Following is the list of transactions on the New York Curb Exchange, giving all stocks and bonds traded (000 omitted in sales column in bond list):

STOCKS.

Sales.		High.	Low.	Last.
2500	Am Alcohol	101⅝	100½	100½
300	Acetol Prod A	24	23½	23½
100	Acme Steel	88	88	88
200	Allison Drug A	16⅜	16⅛	16⅜
400	Alpha Port Cem	45¼	45⅛	45¼
400	Alum Co Am	160	158	160
100	Am Chain Stores	38	38	38
300	Am Cont Oilfields	.95	.95	.95
1600	*Am Cyan B	45	43	44¾
800	Am Dept Stores	21⅝	21¼	21¼
1600	Am & For Pow w	17⅝	17	17
200	*Am Gas & El	160	157	157
300	Am Haw S S	18⅞	18⅜	18⅝
100	Am L & T	225	220	225
2300	Am Maracaibo	5	4½	4⅞
700	Am Rayon	19⅛	18⅞	18⅞
1300	Am Roll Mills	91⅜	89	89
100	Am Solv & Chem	21⅝	21⅛	21½
300	Do ptc pfd	32⅜	32	32⅜
700	Am States Sec A	10¼	10⅛	10⅛
200	Do B	13	13	13
1500	Am St Sec war	3⅝	3½	3½
300	Am Superpow A	38	38	38
300	Do B	40	40	40
800	Am Thread pfd	3⅝	3⅝	3⅝
900	Ang Ch Con Nitr	45	43½	43½
100	Argo Oil	3	3	3
1000	Arizona Globe	.07	.07	.07
300	Assoc Dye	30⅛	30⅛	30⅛
2000	Assoc Gas & El	49	48	49
100	Atl Frt & Sugar	.72	.72	.72
300	Auburn Auto	119⅜	118	118
100	*Axton & F Tob	49½	49½	49½
50	Babcock & Wilc	126	125⅛	125⅛
600	Bahia Corp	13⅝	13⅜	13⅜
200	Do preferred	15½	15⅛	15⅛
8900	Bancitaly Cp	144⅝	135½	136
200	Belding Hall	1⅛	1	1
100	Blumenthal (S)	33	33	33
100	Brillo Mfg	25	25	25
1200	British Celanese	23⅝	23⅛	23½
300	Bklyn City R R	6⅝	6⅝	6⅝
100	Bull (E.G.) Mfg	24	24	24
100	Buff Niag&EP pf	26⅛	26⅛	26⅛
400	Burns Bros	9⅛	9⅛	9½
700	Campbell Wyant	43½	41⅛	42
4000	Can Marc Wire	6⅞	6½	6⅝
400	Carnation Milk	49	48⅛	48⅛
1600	Carnegie Metals	21	20⅛	20⅛
200	Cavanaugh Dobbs	39	38⅝	38⅝
100	Do pfd	108½	108½	108½
200	Celanese 1st pfd	141½	141	141
1100	Carib Syn new	19	18⅝	19
100	Centrifugal Pipe	9⅛	9⅛	9⅛
11500	Checker Cab new	29	27½	28
4000	Cities Serv new	68⅛	67½	67½
400	*Do pfd	101⅝	101⅝	101⅝
100	*Do BB pfd	96	96	96
200	Do Pow 6s pfd	100⅝	100⅝	100⅝
200	Clark Lighter	9⅛	9⅛	9⅛
500	Club Alum Uten	30⅛	30	30
1500	Colombian Synd	1⅛	1⅛	1⅛
6000	Columbia Graph	64⅜	61⅛	62
500	Cons Cop Min	11⅛	11⅛	11⅛
100	Cons D P new	39⅛	39⅛	39⅛
100	Cons Film Ind	14	14	14
400	Do pfd	24⅜	24⅛	24⅛
100	*Cons G & E B	82	82	82
300	Cons Ret Stores	28½	28⅜	28⅜
1200	Contl Oil vtc	17	16⅛	16⅛
300	Copeland Prod A	15	15	15
300	Courtaulds Ltd	23	23	23
12600	Creole Synd	13⅝	13⅜	13⅜
200	Crown Central	2	2	2
1000	Comstock Tunnel	.40	.40	.40
100	Cuneo Press	51	51	51
100	Do pref	101	101	101
100	Curtiss A E	28⅜	28⅜	28⅜
400	Darby Pet	22⅛	21⅛	22
400	Davega Inc	35⅛	35⅛	35⅛
50	Deere & Co	370	360	360
2100	DeForest Radio	13½	12⅞	12⅞
100	Dinkler Hot Aww	23	23	23
1500	Doehler Die-Cast	37⅛	36⅛	36⅛
100	Dolores Esperanz	1⅛	1	1⅛
10	Donner Steel p pf	83	83	83
600	Duplan Silk	26⅛	26	26⅛
300	Durant Mot	13⅝	12⅛	12⅞
400	Duz Inc A	9⅛	8⅛	9
2100	Duz vtc	9⅛	8⅛	9⅛
2400	El B & S	103	100	101
1100	Electric Invest	67½	65½	65½
800	El P & Lt opt w	20⅛	20	20
200	Emp G&F 7% pf	103⅛	103⅛	103⅛
300	Empire Pow	38⅛	38⅛	38⅛
600	Eureka Pipe	72⅛	72⅛	72⅛
500	Evans Au Load B	80⅜	79⅛	79⅛
100	Fageol Motor	5⅛	5⅛	5⅛
100	Fansteel Prod	20	19⅛	19⅛
700	Fedder Mfg A	44⅛	43⅛	43⅛
500	Federal Wat A	37	37	37
200	Firestone T & R	173⅛	171⅛	173⅛
250	Florsheim Shoe A	47½	44⅛	44⅛
100	Do pfd	100	100	100
2300	Fox Theater A	24⅛	23⅛	23⅛
500	Franklin Mfg Co	16⅛	16⅛	16⅛
100	French Line	58	58	58
100	*Freshman Chas	7⅛	7½	7½
300	Freshman Co rts	1⅛	1⅛	1⅛
100	Galena Signal Oil	7⅛	7½	7½
7200	Gen Bak new	11⅛	10⅛	10⅛
100	*Do pfd	80	80	80
100	Gen Bronze	45	45	45
200	Gen Ice Cream	75	74⅛	74⅛
200	Gen Ldry Mch n	29	29	29
200	Gen Pub Ser	23⅛	23	23⅛
200	Gibson Oil	1⅛	1⅛	1⅛
1400	Gobel Adolf	138	128	128
400	Gold Seal Elec	7⅛	6⅛	7⅛
1200	Golden C Min	9⅛	8	8⅛
400	Gramaphone	57	56⅛	57
800	*Grant Co Del	114	112⅛	114
400	Gulf Oil Co Pa	128	122	128
200	Hall Lamp	15⅛	15⅛	15⅛
800	Hapnes Cndy Inc	6⅛	6⅛	6⅛
100	Hart Parr	48	48	48
600	Hazeltine Corp	14⅛	14⅛	14⅛
700	Hollinger Gold M	14⅛	14⅛	14⅛
6500	Hudson B M & S	17⅛	17	17⅛
5000	Humble O & R	78⅛	76⅛	78⅛
300	Hygrade Food	40	38⅛	39⅛
200	Illinois Pipe Line	213½	213½	213½
100	Imp Oil Canada	48	48	48
200	Ind Rayon A	18	18	18
1200	Do rights	2⅛	1⅛	2
200	Ins Co N Am	89⅛	88⅛	89⅛
800	*Insurance Sec	28⅛	28⅛	28⅛
700	Intercon Petrol	1⅛	1⅛	1⅛
2900	Int Ptr	40⅛	38⅛	40
100	Int Print Ink	43⅛	43⅛	43⅛
600	Int Prod Co	12⅛	12	12
100	Int Utilities B	16⅛	15⅛	16⅛
300	Iron Cap Copper	4⅛	4⅛	4⅛
200	Ital Superpow A	15⅛	15	15
1400	Leh Coal & Nav	146⅛	142	142
1800	Leh Val Coal ctf	31⅛	30⅛	31⅛
200	Do Sales	54	53	53
200	Leonard Oil	7⅛	7	7⅛
100	Libby Ow Sh Gl	125⅛	125	125
100	Lion Oil	29	29	29
100	Loew's rts	16⅛	16⅛	16⅛
100	Lone Star Gas	51⅛	51⅛	51⅛
100	Magdalena Synd	1⅛	1⅛	1⅛
1800	Mavis Bottling	18	17⅛	17⅛
200	May Drug Store	23⅛	23⅛	23⅛
100	Mead Johnson nw	60	60	60
200	Mengel Co	108	108	108
200	Do new	27⅛	27⅛	27⅛
300	Mesabi Iron	3⅛	3	3⅛
300	Metro 5to50 St A	7⅛	7⅛	7⅛
100	Metro Ch Stores	61⅛	60⅛	61⅛
5000	Mexico Oil	.56	.55	.55
100	Mid West Util	148	148	148
100	Mohawk & Hud P	40⅛	40⅛	40⅛
1200	Mohawk Val new	72⅛	71⅛	71⅛
500	Mount & Gulf Oil	88	88	88
500	Mount Prod	23⅛	23⅛	23⅛
200	Municipal Serv	19	19	19
200	Natl Fuel & Gas	26⅛	26⅛	26⅛
200	Natl Pub Serv A	27⅛	27⅛	27⅛
400	Nat Ther Sup	11	10⅛	11
1600	Nat Trans	22	21⅛	22
100	Nelson Corp (H)	30⅛	30⅛	30⅛
1100	Neve Drug	33⅛	33⅛	33⅛
900	Do A	37⅛	37⅛	37⅛
100	New Bradford	7⅛	7⅛	7⅛
200	New Cornelia Cop	28⅛	28	28
50	N J Zinc	215	215	215
400	N Mex & Ariz Ld	8⅛	8⅛	8⅛
3300	Newmont Min	167⅛	158	158⅛
200	Motor Prod	91	90⅛	91
10	Nat Dairy Pd pf	105⅛	105⅛	105⅛
100	N Y Hamburg	55	55	55
25	N Y Tel 6½s pfd	113⅛	113⅛	113⅛
100	Nich & Shep war	44	44	44
500	Niles Ben Pond	62⅛	59⅛	62⅛
100	Noma Elec	21⅛	21⅛	21⅛
27100	Noranda Mines	38	36⅛	36⅛
100	Nor Ohio Pow	26⅛	26⅛	26⅛
1000	Nor Sts Pow A	136	133	135
2000	Northeast Oil	11	10	11
1200	Northeast Pow	27⅛	27	27⅛
400	Nor West Eng n	41⅛	40	40
400	Ohio Cop	70	68	68
100	Ohio Oil	62⅛	62⅛	62⅛
3500	Palmolive Peet	114⅛	111	112
200	Pandem Oil	2⅛	2⅛	2⅛
700	Pantapec Oil enez	11⅛	11⅛	11⅛
1000	Parmac Porc	29	29	29
200	Pa Oh Ed nw	37	36⅛	37
70	Do pr pf	105⅛	105⅛	105⅛
300	Philip Morris	5⅛	5⅛	5⅛
200	Pie Bak A	31	31	31
10	Piedmont El war	85	85	85
500	Pierce Governor	29	28⅛	29
100	Pgh L Erie Ry	155	153	155
600	Prairie O & G	51	49⅛	51
150	Prairie Pipe Line	214	213	214
50	Proctor & Gamb	282	282	282
6500	Puget Sd P & Lt	83⅛	75	82⅛
100	Puget Sd Pw pf	101	101	101
100	Rainbow Prod	29⅛	29⅛	29⅛
100	Richfield Oil pfd	23⅛	23⅛	23⅛
100	Ross Stores	25⅛	25⅛	25⅛
25	Royal Bak Pow	223⅛	223⅛	223⅛
100	Ruberoid Co	104⅛	104⅛	104⅛
2500	Safe T S Co	46⅛	43⅛	43⅛
100	*St Regis Paper	80⅛	80⅛	80⅛
100	Salt Creek Prod	28⅛	28⅛	28⅛
100	Schulte United	18⅛	18⅛	18⅛
100	Selfridge Pro Str	4⅛	4⅛	4⅛
600	Servel Inc vtc	14⅛	14⅛	14⅛
400	Statuck Denn	15	15	15
300	Sheaffer Pen	51⅛	51	51
100	Sierra Pac Elec	38	38	38
500	Silica GelCorp vtc	22⅛	22⅛	22⅛
200	South Coast	23⅛	23⅛	23⅛
1000	Southeast P & L	51⅛	50⅛	50⅛
100	Do war	20	20	20
100	South Ice & U B	24⅛	24⅛	24⅛
100	South Penn Oil	46	46	46
50	Swest Bell Tel pf	118⅛	118⅛	118⅛
1600	Span & Gen Corp	5⅛	5⅛	5⅛
700	Sparks Withing	110	105	107
500	Do rts	1⅛	1	1
200	Spencer Kellogg	157	157	157
100	Spiegel M & S pf	99⅛	99⅛	99⅛
1200	Stand Oil Indiana	76⅛	76	76
200	Stand Oil Kansas	20	19⅛	20
1400	Stand Oil Ky	125⅛	125	125
100	Stutz M Car Am	15	15	15
100	Superheater Co	153	153	153
3100	Swift Int	30	29⅛	29⅛
100	Swiss Am Elec pf	98⅛	98⅛	98⅛
200	Teck Hugh Gold	10⅛	10⅛	10⅛
3600	Texon Oil & Land	3⅛	3⅛	3⅛
800	Tishman Realty	41⅛	40⅛	41⅛
200	Trans Air Trans	24⅛	23⅛	23⅛
300	Trans Lux D Pic	3⅛	3⅛	3⅛
100	Triplex Saf Glass	60	60	60
200	Truscon Steel	38	38	38
200	Tubize A SkBell	530	515	515
100	United Bis B	16⅛	16⅛	16⅛
400	*United East Min	1⅛	1⅛	1⅛
1000	Un Elec Ser rts	1⅛	1⅛	1⅛
3300	Unit Gas Imp	139⅛	135⅛	135⅛
1000	Unit L & P A	23⅛	21⅛	23⅛
200	United Milk Prod	39	39	39
100	Un Piece Dye Wk	78	77	77
200	U S Foreign Secu	26	26	26
1200	U S Freight nw	77⅛	76	76
300	United Verde Ext	15	15	15
600	Unity Gold Min	1⅛	1⅛	1⅛
800	Util P & Lt B ctf	29⅛	29	29
200	Utility Shares	13⅛	13⅛	13⅛
1400	Vacuum Oil	77⅛	76⅛	76⅛
300	Van Camp Pa pf	8	8	8
1400	Waitt & Bond A	26⅛	26⅛	26⅛
400	Walgreen Co	39⅛	39⅛	39⅛
600	Warner Bros Pic	31⅛	30⅛	31⅛
100	Watson JW Co	8	8	8
100	Wayne Pump	35⅛	35⅛	35⅛
600	Wes O & Snw ctf	81	81	81
200	West Auto Sup A	59	59	59
600	Do war	10	10	10
1200	Wire Wheel	31⅛	30⅛	30⅛
1200	Woodworth Inc	32⅛	32⅛	32⅛
300	Worth Inc	18⅛	18	18
100	Youngs S&W pfd	39½	39½	39½
200	Zonite Prod	35½	35½	35½

DOMESTIC BONDS.

Sales.		High.	Low.	Last.
10	Alab Pow 6½s '67	96⅝	96⅝	96⅝
6	Alum Corp 5s '52	101⅛	101⅛	101⅛
10	Am Aggreg 6s '43	101	100	100
1	Am G & El 5s '28	97⅝	97⅝	97⅝
8	Am Nt Gas 6½s '42	100¼	100	100
5	Am P&Lt 6s 2016	107¼	106⅛	107¼
10	Am Roll Mil 5s '48	97	96⅝	96⅝
13	Am Seat 6s '36	102	100½	100½
6	Am Solv 5½s '36	104⅛	104	104
	Appalac Pow 5s '56	100⅛	100⅛	100⅛
1	Arnold Print 6s '41	98⅛	98⅛	98⅛
1	Assd Dye Ws 6s	100	100	100
3	Assd G&E 5½s '77	104⅛	104⅛	104⅛
14	Do 4½s '48	101⅛	101⅛	101⅛
120	Assd Sim H 6½s33	104⅛	103⅛	103⅛
1	Beaver Board 8s '33	101⅛	101⅛	101⅛
3	Boston C Gas 5s '47	97⅛	97⅛	97⅛
6	Can N R Eq 7s '35	110⅛	110⅛	110⅛
6	Caroline P&L 5s '56	101	100⅛	100⅛
1	Cent St El 5s '48	91½	91½	91½
1	Chi Pnu T 5½s '42	98	98	98
46	C M & St P 4½s	97⅛	97⅛	97⅛
5	Cin G & E 4s '68	89⅛	89⅛	89⅛
8	Cities Ser 5s '66	97⅛	97⅛	97⅛
5	Do 6s '66	104	104	104
5	Cities S G 5½s '42	94	94	94
3	C S G P 6s '43	99	99	99
10	Cities S P 5½s '57	98⅛	98⅛	98⅛
1	Com Larabee 6s '41	86	86	86
1	Com Inv Tr 6s '48	96⅛	96⅛	96⅛
6	Cont G & E 5s '55	93	92⅛	92⅛
1	Cosgr C 6½s '45	93	93	93
2	Cudahy P 5½s '37	98⅛	98⅛	98⅛
2	Denv & R Gr 5s '78	91⅛	91⅛	91⅛
2	Det C Gas 5s '50	106	106	106
6	Det I Bridge 7s '52	91	90⅛	90⅛
11	Do 6½s '52	98½	98	98
8	Dixie G G 6½s '57	98	98	98
1	Em O & R 5½s '42	93⅛	93⅛	93⅛
14	Fed W S 5½s '57	102⅛	102⅛	102⅛
4	Fstone C M 5s '48	94⅛	94⅛	94⅛
5	Fisk Rub 5½s '31	95⅛	95⅛	95⅛
4	Fla P & L 5s '54	96	96	96
22	Gatineau P 5s '56	98⅛	98⅛	98⅛
5	Do 6s '41	101⅛	101⅛	101⅛
6	Georgia Pow 5s '67	99	98⅛	99
3	Houston Gas 6s	98⅛	98⅛	98⅛
1	Indep Oil 6s '39	100	100	100
24	Iapls P & L 5s '57	99⅛	99⅛	99⅛
10	Inland Steel 4½s	91⅛	90⅛	91⅛
1	Int Pow Sec 7s '57	99⅛	99⅛	99⅛
1	Interstate Pow 5s	99⅛	99⅛	99⅛
4	I-N L & P 5s '57	96	95⅛	96
18	Kelvinator 6s '36	80	77	78⅛
31	Koppers G&C 5s'47	100⅛	99⅛	100⅛
3	Leh P S 6s A 2026	106	105⅛	106
5	L McN & L 5s '42	94⅛	94	94
1	Man Ltd 5½s '51	101⅛	101⅛	101⅛
5	Mass Gas 5½s'46	103⅛	103⅛	103⅛
7	Midwest Gas 7s '36	103⅛	103⅛	103⅛
3	Narragansett 5s '57	100	100	100
1	Nat P&L 6s 2026	105⅛	105⅛	105⅛
1	Nat P S 5s '78	89⅛	89⅛	89⅛
1	Nev Con Cop 5s '41	99	99	99
1	N 7 G&E 5s '47	97⅛	97⅛	97⅛
10	Nich&Shep 6s ww	99⅛	99⅛	99⅛
1	No Ind P S 5s '66	101⅛	101⅛	101⅛
5	No Stat Pw 6½s'33	102⅛	102⅛	102⅛
3	Ohio Pow 5s B '52	100	100	100
5	Do 4½s '56 new	93⅛	93⅛	93⅛
1	Oswego F 6s '41	101⅛	101⅛	101⅛
1	Phil El 5½s '72	105	105	105
2	Do 5½s '53	107⅛	107⅛	107⅛
3	Pgh S & B 5½s '47	100	100	100
1	Pgh Steel 6s '48	100⅛	100⅛	100⅛
1	Potomac Ed 5s '56	99	99	99
5	Pow C N Y 5½s'47	98⅛	98⅛	98⅛
8	Proc & Gam 4½s'47	99⅛	99⅛	99⅛
5	P S El & G 4½s '67	99⅛	99⅛	99⅛
290	P S N J 4½s '48	122½	118⅛	119
5	Purity Bak 5s '48	93⅛	93⅛	93⅛
9	Q B Gas 5½s '52	103	102⅛	103
10	Richfield Oil 5½s	100	100	100
5	S L G & C 6s '47	95	95	95
19	S A P S 5s '58	98⅛	97⅛	98⅛
6	Schulte RE6s'35ww	93⅛	93⅛	93⅛
10	SEP&L 6s 2025ww	105⅛	105⅛	105⅛
4	S Asbestos 6s '37	112	112	112
5	S Cal Edis 5s '51	102	102	102
3	Do 5s '52	102	102	102
2	S Cal Gas 5s '37	94	94	94
4	Stutz Mot 7½s '37	95⅛	95⅛	95⅛
2	Swift Co 5s '32	100	100	100
3	Tex P & Lt 5s '56	99⅛	99⅛	99⅛
21	Union Pac 4s	89⅛	88⅛	89
6	Un L & Ry 5½s 52	95⅛	92	95⅛
1	Do 6s '52	100⅛	100⅛	100⅛
10	U S Rad 5s	94⅛	94⅛	94⅛
1	U S Rub 6½s '30	99⅛	99⅛	99⅛
3	Do 6½s '31	99⅛	99⅛	99⅛
6	Util P & L 5½s47	96	95⅛	96
65	West Pow 5½s 57	100⅛	99⅛	100
2	Westvaco Ch 5½s37	102⅛	102⅛	102⅛
11	Wheel Stl 4½s	89⅛	89⅛	89⅛

FOREIGN BONDS.

Sales.		High.	Low.	Last.
5	Adriatic Elec 7s '52	97	96	96
3	Agri Mtge Bk 7s '46	99⅛	99⅛	99⅛
1	Do 7s '47	99⅛	99⅛	99⅛
260	Akershus Nor 5s '63	95⅛	94⅛	94⅛
41	Antioquia 7s '45	96⅛	95⅛	95⅛
5	Baden C Mun 7s '51	99⅛	99⅛	99⅛
9	Berlin El 6½s '29	99	99	99
8	Bogota Mtge Bk 7s	92⅛	92⅛	92⅛
2	B Aires Prv 7½s'47	102⅛	102⅛	102⅛
11	Burmeis & Wain6s40	97	96⅛	96⅛
2	Con Priv Bk 5½s'37	89⅛	89⅛	89⅛
150	Copenhagen 4½s'53	89⅛	89⅛	89⅛
1	Chile Mtge Bk 6s'31	97⅛	97⅛	97⅛
1	Do 6s '61	94⅛	94⅛	94⅛
5	Cundinamar 6½s'59	93⅛	93⅛	93⅛
7	Danish Con 5½s '55	99⅛	99⅛	99⅛
1	Dan Mtg Bk 5s '72	96	96	96
1	Danzig Port 6½s'52	87⅛	87⅛	87⅛
2	Denmark Kgdm5½s	100⅛	100⅛	100⅛
350	Denmark 4½s '62	92	91⅛	91⅛
1	First BoheGlWk7s57	92	92	92
3	Isotta Fras 7s '42	101	101	101
3	Italian Superp 6s'63	95⅛	95⅛	95⅛
5	Jugo Slv MtgBk7s57	86⅛	86⅛	86⅛
15	Lombard Elec 7s'52	103⅛	103⅛	103⅛
1	Mansfeld M&S 7s'41	104	104	104
5	Medellin Col 7s '51	97⅛	97⅛	97⅛
73	Minas Geraes 6½s	96⅛	96	96
6	Nipon E P 6½s '53	93⅛	93⅛	93⅛
7	Nor Ger L 6s '47	93⅛	93⅛	93⅛
20	Parana Brazil 7s	95⅛	95⅛	95⅛
25	Prussia F S 6s '52	91	91	91
10	Rus 6½s cts NC 19	13⅛	13⅛	13⅛
2	Russian 5½s '21	13⅛	13⅛	13⅛
1	San Chile 7s '40	99⅛	99⅛	99⅛
1	Sax St Mtg 7s '45	99⅛	99⅛	99⅛
17	Serb Croat C 7s '62	88⅛	88	88⅛
6	Stinnes 7s '36 wa	96⅛	96	96
7	Do 7s '46 wa	95	94⅛	94⅛
2	Swiss Con 5½s '29	100	100	100
3	U S W 6½s '47 A	89⅛	89⅛	89⅛
2	Vienna 6s '52	83⅛	83⅛	83⅛
1	Warsaw 7s '58	88⅛	88⅛	88⅛
8	Wphalia E P 6s	90⅛	89⅛	89⅛

*Ex-dividend.

PRODUCE MARKET

Trading at the local wholesale produce district for practically all lines of fruit and vegetables was good today. All fruit and vegetables were sold at about unchanged quotations.

The butter, egg and cheese markets continued to be steady. No change was made in the quotations on these markets.

Poultry was in liberal supply and the market was about steady. The demand was fair an the quotations were unchanged.

Car lot supplies were moderate, a total of 608 cars being on track. Arrivals included 5 cars of apples, 1 beets, 8 cabbage, 24 cantaloupes, 4 celery, 3 grapefruits, 2 lemons, 4 lettuce, 2 onions, 6 oranges, 1 peppers, 8 cucumbers, 2 peas, 60 potatoes, 5 strawberries, 11 tomatoes, 18 watermelons, 1 plums, 2 beans and 5 pineapples.

HAY AND GRAIN.

Receipts.

Pennsylvania Railroad—Twelve cars of hay, 2 straw, 6 shelled corn and 2 oats. Baltimore and Ohio Railroad—Six cars of hay and 1 oats.

WHOLESALE PRICES TO RETAILERS

HAY.

Standard timothy	$18.50@19.00
No. 1 timothy	$20.00@20.50
No. 2 timothy	$16.50@17.00
No. 1 light clover mixed	$18.50@19.00
No. 1 clover mixed	$21.00@22.00
No. 1 clover	$21.00@22.00

STRAW.

Oat	$14.00@14.50
Wheat	$14.50@15.00

YELLOW CORN.

No. 2 shelled	$1.22@1.23
No. 3 shelled	$1.20@1.21

OATS.

No. 2 white	.78@79c
No. 3 white	.76@77c

PRODUCE.

Asparagus, crate, fancy	$3.50@4.50
Beans, hamper	$1.50@2.50
Beets, Texas, bushel	$1.00@1.50
Cabbage, new, crate	$2.50@3.00
Carrots, Texas, bushel	$1.50@2.00
Cauliflower, Cal. crate	$2.50@3.00
Celery, Florida, crate	$4.50@5.00
Cucumbers, hothouse, dozen	$1.25@1.75
Do hamper	$3.50@4.50
Lettuce, Iceberg, crate	$3.50@4.50
Mushrooms, basket	.75c@$1.25
Do Ashtabula, pound boxes	60@70c
Onions, sack	$3.25@3.50
Parsley, New York, barrel	$5.00@6.00
Peas, crate	$3.00@4.00
Peppers, Florida, crate	$3.50@4.00
Potatoes—	
Idaho, 120-lb sack	$2.00@2.50
Michigan, 150-lb sack	$2.25@2.50
Wisconsin	$2.50@2.75
Maine	$2.65@3.00
Pennsylvania and Ohio	$3.25@3.75
Florida, new, crate	$1.50@2.00
Do barrel, No. 1	$4.00@5.00
Do barrel, No. 2	$3.00@3.50
Texas, new, 100-lb sack	$2.50@2.75
Sweets, hamper	$2.25@2.35
Radishes, basket	$1.25@1.50
Spinach, bushel	.50@75c
Tomatoes, California, repacked, six-basket carrier	$4.50@6.00
Do lugs	$2.75@3.00
Turnips, Ohio, bushel	$1.50

GROCERIES.

ROASTED COFFEE.		RICE.	
Ariosa, lb	.35c	Extra fancy head, 100-lb bag	.7@11c
Fancy Santos, lb	.37c	Do Blue Nose, fancy lb	6¼c
Golden Rio, lb	.34c	Do choice	5¼c
Java, lb	.53c	BEANS.	
Maracaibo, lb	.40c	Navy, fancy, Mich., lb	12¼c
Peaberry, lb	.35c	Marrowfat, white, pound	13¼c
FLOUR.		Red kidney	14¼c
Spring wheat, barrel	$9.80	Cal. lima, lb	11c
Winter	$8.50	PEAS.	
Rye	$7.60	Dried green, pound	5¾c
SUGAR.		Yellow split, pound	8¼c
Cane, granulated, per cwt	$6.40	Green split	8c
Do powdered	$6.85		
Do cubes, cwt	$7.70		

PROVISIONS.

Hams—		PORK SALT MEATS.	
14 to 16 lbs	22c	Bellies, 20 to 25 pounds	16¼c
12 to 14 lbs	23c	DRY SALT SMOKED MEATS.	
10 to 12 lbs	25c	Bellies, 20 to 25 pounds	20c
Skinned hams, 16 to 20 lbs	24c	BEEF CUTS.	
Rosevale	24c	Ribs of beef, native	26c
Do skinned	28c	Do medium	25c
PORK CUTS.		Chucks and shoulders, native	20c
Loins, 8 to 12 pounds	28c	Do medium	19c
Breakfast bacon, 8 to 10 lbs	25c	Long loins, native	27@28c
Clear, 6 to 8 lbs	26c	Short loins, native	33c
LARD.		Rounds, native	20c
Pure, tierces	15c		
Do one-pound prints	18c		

FRUITS.

Lemons, Cal., box	$6.50@8.50	Cantaloupes, Cal., crate	$3.25@4.25
Oranges, Cal., box	$5.00@8.50	Do flats	$1.25@1.50
Grapefruit, box	$4.00@4.50	Apples, domestic, bushel	$2.50@3.50
Bananas, bunch	$2.75@4.00	Do bbl	$5.00@10.00
Cherries, Cal., box	$1.75@2.50	Do western, box	$3.00@3.50
Pineapples, Cuba, box	$3.00@4.50	Strawberries, crate, 24 quarts	$2.75@3.25

POULTRY.

LIVE.			
Hens, Leghorns	26@28c	Ducks, lb	25@28c
Do heavy	28@30c	Do spring, pound	35@38c
Broilers, colored, 1928	45@50c	Turkeys, lb	30@40c
Do Leghorns	35@40c	HOG DRESSED.	
Roosters, lb	17@18c	Hens, heavy, pound	33@35c
Pigeons, pair	40@50c	Broilers, 1928	50@55c
Geese, lb	20@25c	Squabs, Jumbo, dozen	$10.00@11.00
		Do com	$5.00@7.00

BUTTER AND CHEESE.

Prints	51@51½c	Longhorns	28@29c
Tub	50@50½c	Impt. Swiss	52@53c
Ohio & Pa.	46@46½c	Do Wiscon	41@42c
CHEESE.		Swiss, old, 20-lb block	36@37c
N. Y. old full cream	33@34c	Brickstein, 5-lb brick	27@28c
Do new, full cream	29@30c	Limburger	33@34c

EGGS.

Nearby, select. Henry, whites	35@36c	Brown, fresh, selected	33@34c
White, fresh	34@35c	Current receipts	29@30c

Cleveland Federal Reserve.

Statement of the condition of the Federal Reserve Bank of Cleveland at the close of business Wednesday, June 15, 1928.

RESOURCES.

Gold with federal reserve agent	$151,571,000	
Gold redemption fund with U. S. Treasury	4,212,000	
Gold held exclusively against federal reserve notes		$155,783,000
Gold settlement fund with federal reserve board		52,527,000
Gold and gold certificates held by banks		40,179,000
Total gold reserves		248,489,000
Reserves other than gold		13,820,000
Total reserves		262,309,000
Non-reserve cash		4,357,000
Bills discounted:		
Secured by U. S. govt. obligations	64,726,000	
Other bills discounted	26,269,000	
Total bills discounted		90,995,000
Bills bought in open market		24,098,000
U. S. Government securities:		
Bonds	624,000	
Treasury notes	27,228,000	
Certificates of indebtedness	5,781,000	
Total U. S. govt. securities		33,633,000
Total bills and securities		148,726,000
Due from foreign banks		51,000
Uncollected items		71,379,000
Bank premises		6,865,000
All other resources		1,422,000
Total resources		$495,109,000

LIABILITIES.

Federal reserve notes in actual circulation		$195,479,000
Deposits:		
Member bank-Reserve account	$187,641,000	
Government	705,000	
Foreign bank	590,000	
Other deposits	1,657,000	
Total deposits		190,593,000
Deferred availability items		68,532,000
Capital paid in		14,296,000
Surplus		24,021,000
All other liabilities		2,188,000
Total liabilities		$495,109,000

Ratio of total reserves to deposit and federal reserve notes liabilities combined, 67.9 per cent compared with 68.4 per cent last week.

STANDARD OIL SUBSIDIARIES

(Reported by Kay, Richards & Co.)

	Bid.	Ask.
Anglo-American Oil, non voting	17⅜	18½
Anglo-American Oil voting	17	18
Buckeye Pipe Line	64	65½
Chesbrough Mfg.	135	145
Continental Oil	16⅝	17
Cumberland Pipe Line	96	99
Eureka Pipe Line	72	80
Galena-Signal Oil	7½	8
Galena-Signal pfd (old)	43	48
Galena-Signal pfd (new)	33	38
Humble Oil	76⅛	76⅝
Illinois Pipe Line	213	214
International Petroleum	38⅜	39⅛
Imperial Oil	64⅞	65⅛
National Transit	21	22
New York Transit	54	58
Northern Pipe Line	115¼	118
Ohio Oil	62	62½
Prairie Oil & Gas	49½	50
Prairie Pipe Line	213	215
Penn Mex	35	42
Solar Refining	175	180
Southern Pipe Line	29	30
South Penn Oil	45⅝	46¼
South West Penn Pipe Lines	88	92
Standard Oil Indiana	75⅝	76
Standard Oil Kansas	18⅝	19½
Standard Oil Kentucky	125⅜	126⅜
Standard Oil Nebraska	41	43
Standard Oil Ohio	73½	74
Standard Oil Ohio pfd.	118	120
Swan & Finch	20	21
Vacuum Oil	76½	76⅞

Metal Market.

LONDON, June 15.—Standard copper—Spot and future, £63 17s 6s; electrolytic, spot, £69; futures, £69 5s. Tin—Spot, £221; future, £218 15s. Lead—Spot, £21; future, £21 5s. Zinc—Spot, £25 15s; future, £25 7s 6d.

CHICAGO BOARD

CHICAGO, June 15.—Lower prices for wheat here went hand in hand early today with comparative weakness of quotations at Liverpool. Auspicious crop advices from Canada and favorable weather for domestic wheat counted as an additional bearish influence. Opening at ¼c off to ⅛c up, Chicago wheat later showed declines all around. Corn and oats were easy with corn starting at ¼c down to ⅛c up, and subsequently undergoing a moderate general setback. Provisions displayed firmness.

At noon wheat was varying from ⅝c net decline to an equal advance, and corn was ⅛@1⅛c up.

Emphasizing failure of the Liverpool wheat market to respond well to yesterday's advances on this side of the Atlantic, reports were at hand today telling of ideal conditions for growing crops in Canada. In particular, it was stated that early sown Canadian wheat is about eight inches above ground, and that late sown grain is coming along fine.

Only a limited export business in North American wheat overnight was apparent today, although inquiries were described as good. Meanwhile, Liverpool dispatches announced Argentine shipment on a large scale and continued heavy arrivals.

The following quotations on the Chicago Board of Trade are reported by A. E. Masten & Co.:

	Open.	High.	Low.	Close.	Yesterday.
WHEAT—					
July	1 39⅛	1 39⅛	1 37⅞	1 38	1 39⅛
Sept	1 41	1 41⅛	1 39⅞	1 40	1 40⅞
Dec	1 44	1 44⅛	1 42⅞	1 42⅞	1 43⅞
CORN—					
July	1 00⅞	1 02¼	1 00⅛	1 01⅞	1 00⅞
Sept	99⅛	1 00⅞	98⅞	99⅞	99⅛
Dec	86⅞	86⅞	86	86⅛	86⅛
OATS—					
July	53⅛	53⅞	52⅞	53⅞	53⅛
Sept	45⅛	46	45⅞	45⅞	45⅞
Dec	47⅛	47⅛	47⅛	47⅞	47⅞
RYE—					
July	1 24	1 25	1 23	1 23	1 24
LARD—					
Sept	11 95	12 00	11 92	11 97	11 90

COTTON MARKET

NEW YORK, June 15.—The cotton market opened steady today at an advance of 1 to 8 points on buying evidently based on the relatively steady showing of Liverpool, reports of further rains in the South and of floods in parts of the Mississippi Valley. Selling on talk of probable increased mill curtailment, as well as realizing on the advance, was comparatively light, and the market held steady at the end of the first hour, October selling around 20.64c, or about 7 points above yesterday's closing quotations.

Private cables reported locals replacing and Bombay buying in the Liverpool market and freer buying of light cotton cloths by India.

The early advance extended to 20.67c for October, with the general list selling about 7 to 10 points above yesterday's closing quotations. In the case of October this made a recovery of over 50 points from the low level of last Tuesday, which seemed to attract some realizing. There may have been some selling on the reports of weakness in the stock market and the failure of the early weather map to show as much rain as some had expected. The offerings were absorbed on reactions of 7 or 8 points, however, and the market at midday was steady with active positions 4 to 7 points net higher.

VOLUNTEER INJURED IN JACKSONBURG FIRE

JACKSONBURG, W. Va., June 15.—(AP.)—The B. E. Thomas store, a pool room and an eight-room dwelling were destroyed by fire here today with a loss estimated at $20,000. A. N. Love, of Clarksburg, a salesman, fell and fractured an arm while helping fight the fire.

NEW YORK BOND MARKET

NEW YORK, June 15.—(AP.)—Transactions in the most active bonds on the New York Stock Exchange today were as follows, 000 omitted in sales column (United States bonds in dollars and thirty-seconds of dollars).

U. S. GOVERNMENT BONDS.

Sales.		High.	Low.	Last.
80	Liberty 3½s 32-47	100.9	100.7	100.7
13	Do 1st 4¼s	101.22	101.19	101.22
1	Do 1st 4¼s reg	101.10	101.10	101.10
19	Do 3d 4¼s	100	100	100
172	Do 4th 4¼s	102.3	102.1	102.2
1	Do 4th 4¼s reg	101.30	101.30	101.30
1	Treasury 4¼s47-52	113.14	113.14	113.14
7	Do 4s 44-54	108.17	108.14	108.17
1	Do 3¾s 46-56	105.31	105.31	105.31
24	Do 3⅜s 43-47	102.4	101.30	102.4

CORPORATION BONDS.

Sales.		High.	Low.	Last.
2	Adams Exp cl tr 4s	89⅛	89⅛	89⅛
5	Allis Chal 5s '37	100	99	99
9	Am Agr Chem 7½s	105⅛	104⅛	105
6	Am Chain sf deb 6s	102⅛	102⅛	102⅛
5	Am Cotton Oil 5s	98⅛	98⅛	98⅛
1	Am Smelting 6s	107⅛	107⅛	107⅛
34	Do 5s	100⅛	100	100
9	Am Sugar Ref 6s	104	103⅛	104
1	Am T&T col 5s '46	105	105	105
16	Do sf 5s '60	105⅛	105⅛	105⅛
43	Do col 4s	99	98⅛	98⅛
9	Am Type Fdrs 6s'40	104	103⅛	104
5	Am W W & El 5s	98⅛	98⅛	98⅛
16	Am Writ Pap 6s '47	86	85	85⅛
112	Anacon Cop 7s '38	121½	118⅛	120
33	Do 6s '53	104⅛	104	104⅛
56	Andes C M 7s '43	130⅛	129	129⅛
19	Ang Chil Nit 7s	104	103⅛	103⅛
18	Arm & Co Del 5½s	93⅛	93	93⅛
6	Do r est 4½s	92⅛	92⅛	92⅛
39	A T & S F gen 4s	95⅛	94⅛	95⅛
14	A C Line unif 4½s	100	100	100
5	Do 1st gold 4s	94⅛	94⅛	94⅛
1	B & O rfg 6s '95	108⅛	108⅛	108⅛
5	Do 1st 5s	104⅛	104⅛	104⅛
7	Do rfg 5s	101⅛	101⅛	101⅛
12	Do 5s D 2000	102⅛	102⅛	102⅛
4	Do cvt 4½s	98⅛	97⅛	97⅛
13	Do gold 4s	94⅛	94⅛	94⅛
14	Bang & Ar 4s '51	83⅛	83⅛	83⅛
27	Barnsdall 6s war	101	100⅛	101
1	Do 6s ex war	91⅛	91⅛	91⅛
5	Bell T P 1st&rf5sB	105⅛	105⅛	105½
22	Do 5s C '60	108⅛	108⅛	108⅛
32	Beth Steel con 6s A	104⅛	103⅛	103⅛
8	Do con 5½s	101⅛	101⅛	101⅛
3	Do p m 5s '36	101	101	101
5	Bway&7thAv con5s	73	73	73
1	Bkln Ed gen 5s A	104	104	104
16	Bkln Man Tran 6s	98	97⅛	97⅛
3	Bkln U G db 5½s	257¼	257¼	257¼
8	Buf R&P con 4½s	93	92⅛	92⅛
3	Cal G & E 5s	104⅛	104⅛	104⅛
1	Cal Ptr 5½s '38	101	101	101
4	Can N R 4½s '30	99⅛	99⅛	99⅛
10	Do 4½s '57	99	99	99
2	Can North 4½s	98⅛	98⅛	98⅛
4	Can Pac 4½s	99⅛	99⅛	99⅛
10	Do deb 4s	88	88	88
2	Cent Pac 5s	102	101⅛	102
1	Cent Steel 8s	122½	122⅛	122⅛
11	Certainteed 5s rct	95	94	94
74	Ches Corp 5s '47	98⅛	97⅛	98⅛
5	C & O gen 4½s	100⅛	100⅛	100⅛
45	Do cvt 4½s '30	99⅛	98⅛	99⅛
13	C B & Q 4½s '77	99⅛	99⅛	99⅛
15	Do gen 4s	94⅛	94	94⅛
9	Chi & E Ill 5s '51	87	86⅛	87
3	Chi Gt West 4s	68⅛	68	68⅛
23	GM&StP gen 4½s	98⅛	98⅛	98⅛
51	Do Pac 5s '75	93⅛	93⅛	93⅛
328	Do adj 5s 2000	74⅛	73⅛	74⅛
25	Ch&NW4½s2037 sp	99⅛	99⅛	99⅛
2	Chi Railway 5s	83	83	83
59	ChRI&P 4½s '52	93⅛	92⅛	92⅛
18	Do rfg 4s	94	93⅛	93⅛
7	C St L&N Orl 5s	105⅛	105⅛	105⅛
6	CStPM&O deb 5s	99⅛	99⅛	99⅛
1	Chi Un Sta 5s '44	102	102	102
6	Chile Cop 5s '47	95	94⅛	95
6	CCC&StL rfg 6s A	101	100⅛	100⅛
11	Do deb 4½s '31	93⅛	98⅛	98⅛
1	Do rfg 4½s E '77	98	98	98
1	Cleve Un Term 5½s	105⅛	105⅛	105⅛
1	Colorado Indus 5s	97	97	97
17	Colo & So rfg 4½s	99⅛	99⅛	99⅛
21	Columbia G&E 5s'52	99⅛	99⅛	99⅛
2	Columb RyP&L 4½s	95⅛	95⅛	95⅛
2	ConRy&Lt 4½s sta	99⅛	99⅛	99⅛
7	Con Coal Md 5s	82	81⅛	82
12	ConGasNY 5½s '45	106	105⅛	105⅛
12	Consumers Pow 5s	103⅛	103⅛	103⅛
1	Container Cor 6s'46	101⅛	101⅛	101⅛
5	Crown Will 6s '51	101⅛	101⅛	101⅛
2	Cuba Cane Sug db8s	90⅛	90⅛	90⅛
25	Do cvt db 7s	87⅛	87	87⅛
2	Cub North Rys 5½s	96⅛	96⅛	96⅛
1	Cuba RR rfg7½sA	109⅛	109⅛	109⅛
2	Cub Dom Sug 7½s	100	100	100
2	Den G & E 5s stp	101	101	101
2	D & R G con 4s	91	91	91
70	Do Wes gen 5s	90⅛	89⅛	90⅛
2	Det Ed 1st&rf 6sB	107⅛	107⅛	107⅛
2	Do rfg 5s '40	105⅛	105⅛	105⅛
69	Dodge Br deb 6s'40	93	92⅛	92⅛
8	Duluth SS&At 5s	85⅛	85⅛	85⅛
37	Duq Lt 4½s A '67	101⅛	101⅛	101⅛
6	E Cuba Sug 7½s	102⅛	102⅛	102⅛
2	Elkh Coal Cor 6½s	94	94	94
217	Erie rf&imp 5s '67	95	93⅛	94⅛
10	Erie gen lien 4s	80	80	80
1	Do cvt 4s B	81⅛	81⅛	81⅛
10	Florida E Cst 5s '74	87⅛	87⅛	87⅛
1	Fonda Jn & Gl 4½s	45	45	45
2	Gen Asphalt 6s '39	107⅛	107⅛	107⅛
1	Gen Elec 3½s	94⅛	94⅛	94⅛
27	Gen Mot Acpt 6s'37	102⅛	102⅛	102⅛
6	Gen Petrol 5s '40	101⅛	101⅛	101⅛
1	Ga Car & North 5s	99⅛	99⅛	99⅛
15	Goodrich B F 6½s	108	107⅛	108
18	Goodyr T&R 5s '57	99	98⅛	99
5	Gr Tk Ry Can 7s	114⅛	114⅛	114⅛
13	Grt North 7s A	112	112	112
2	Do gen 5s	104	104	104
20	Do gen 4½s '76 D	98⅛	98⅛	98⅛
29	Do 4½s '77 E	98⅛	98⅛	98⅛
1	G Bay & W debBct	22⅛	22⅛	22⅛
1	Gulf M&N 5s C '50	99⅛	99⅛	99⅛
3	Gulf Sts Stl 5½s'42	99⅛	98⅛	98⅛
14	Hud Coal 5s A '62	90	89⅛	89⅛
13	Hud & Man rfg 5sA	100⅛	100	100⅛
27	Do adj inc 5s	89	89	89
6	Hum Oil & R 5½s	101⅛	101⅛	101⅛
24	Do 5s '37	99⅛	99⅛	99⅛
3	Ill Bell Tel 5s	104⅛	104⅛	104⅛
21	Ill Cent 4½s	101⅛	101⅛	101⅛
1	Do col tr 4s '53	89⅛	89⅛	89⅛
3	IC&CSLNO rfg5sA	105	105	105
3	Do 4½s C '63	98⅛	98⅛	98⅛
4	Ind Limest 6s '41	96	96	96
9	Ind Steel 5s	104⅛	104⅛	104⅛
6	Inspir Cop 6½s	101⅛	101⅛	101⅛
35	Inter Cement 5s '48	97	96⅛	97
14	Int Match 5s rct	98⅛	98	98⅛
14	Interb R Trans 7s	98⅛	98⅛	98⅛
6	Do 6s	79	79	79
12	Do rfg 5s	79⅛	79⅛	79⅛
56	Do rfg 5s sta	79⅛	79⅛	79⅛
12	Int Gt Nor adj 6s	89⅛	89⅛	89⅛
1	Do 1st 6s	105⅛	105⅛	105⅛
3	Do 5s '56 B	96⅛	96⅛	96⅛
4	In M Mar sf 6s	103⅛	103⅛	103⅛
11	Int Paper rfg 6s A	103	102⅛	103
6	Do cvt 5s A	100	99⅛	100
7	Int Ry C A 6½s '47	98⅛	96⅛	96⅛
1	Do 6s	95⅛	95⅛	95⅛
3	Do 5s	85⅛	84⅛	85⅛
19	Int T & T 4½s '52	95⅛	94⅛	95⅛
5	KCFtS&Mem 4s	93⅛	93⅛	93⅛
8	K C P & L 5s	104	104	104
4	K C South 5s	99⅛	99⅛	99⅛
10	Do 1st 3s	73⅛	73⅛	73⅛
5	K C Term 1st 4s	92	92	92
1	Kan G & E 6s	106	106	106
12	Kayser J 5½s '47	110	109⅛	110
1	Kelly-Spring T 8s	109	109	109
5	Kings Co E 4s stp	89⅛	89⅛	89⅛
15	Las Gas St L 5½s	102⅛	102⅛	102⅛
2	Leh Val Pa gen 4s	88⅛	88⅛	88⅛
1	Lig & Myers 5s	104⅛	104⅛	104⅛
2	Liquid Car 6s	119⅛	119⅛	119⅛
13	Loew'sInc 6s ww'41	108⅛	108⅛	108⅛
8	Do 6s ex-w	99⅛	99⅛	99⅛
2	Lor Co 5½s '37	93⅛	93⅛	93⅛
7	Do 5s	92⅛	92	92
5	Lou Gas & El 5s	104	104	104
1	Lou & Nash 7s	103⅛	103⅛	103⅛
1	Do rfg 5½s	106⅛	106⅛	106⅛
4	Do 5s B 2003	102⅛	102⅛	102⅛
1	Louis & col tr 5s51	101	101	101
15	Do 1st rfg 4½s	101⅛	101⅛	101⅛
6	Do So M It 4s	88⅛	88⅛	88⅛
10	Market St Ry 7s	99⅛	99	99
10	McCrory St 5½s 41	101	101	101
10	Mid C Pet 6½s '40	105⅛	105⅛	105⅛
7	Midvale Stl cvt 5s	99⅛	99⅛	99⅛
2	Mil ER&L 1st5sB61	100⅛	100⅛	100⅛
1	Do 4½s	98⅛	98⅛	98⅛
10	Mil & Nor con 4½s	96	96	96
3	MSP&SS Mar 6½s	100⅛	100	100
1	Do 1st con 4s	88⅛	88⅛	88⅛
1	M K & Texnwpl5sA	100⅛	100⅛	100⅛
14	M K & T adj 5s A	102⅛	102⅛	102⅛
29	Do 1st 4s	88⅛	87⅛	88⅛
2	Do pl 4s B	90	90	90
149	Mo Pac 5s F '77	99⅛	98⅛	99
2	Do gen 4s	78⅛	78⅛	78⅛
2	Mon P rfg 5s A '63	103	103	103
3	Do 5s D '62	100⅛	100⅛	100⅛
2	Mont Tr col 5s '41	99⅛	99⅛	99⅛
3	Mor & Co 1st 4½s	87⅛	87⅛	87⅛
1	N C & St L 4s	93⅛	93⅛	93⅛
4	Nas E con 4s stp	58⅛	58⅛	58⅛
1	Nat Rad 6½s '47	89	89	89
10	N R M 4s '51 asd	14	14	14
2	Do 4½s '26 asd	21	21	21
14	NET&T gen 4½s B	101	100⅛	101
2	NOPS 5s ctf '52 A	97⅛	97⅛	97⅛
1	Do 5s '55 B	97⅛	97⅛	97⅛
10	N Orl Term 4s	91⅛	91⅛	91⅛
1	N O T & M 5½s	103⅛	103⅛	103⅛
6	Do 4½s D	97	97	97
5	NYC&HR rf&im 5s	107	107	107
12	Do 4½s	100⅛	100	100
20	Do deb 4s '34	96⅛	96⅛	96⅛
31	Nat D Pds 5½s '48	98	97⅛	97⅛
2	NYC&HR con 4s	93⅛	93⅛	93⅛
11	NYCL S col tr 3½s	80	80	80
3	N Y C & S L 6s	102	102	102
17	Do 5½s A	106	105⅛	106
4	Do 5½s B	105⅛	105⅛	105⅛
3	N Y Conn Rys 5s	104	104	104
2	N Y Edis rfg 6½s	114⅛	114⅛	114⅛
1	Do 5s '44	104⅛	104⅛	104⅛
10	NYGELH&P col 5s	106⅛	106⅛	106⅛
10	Do p m 4s	95⅛	95⅛	95⅛
10	NYNH&H cvt 6s'48	112⅛	112⅛	112⅛
32	Do 4½s	90⅛	90⅛	90⅛
2	Do deb 4s '56	80⅛	80⅛	80⅛
2	N Y O & W 1strf4s	75⅛	75⅛	75⅛
1	N Y Rys pr in6s A	88⅛	88⅛	88⅛
1	Do 4½s	56⅛	56⅛	56⅛
6	N Y Tel rfg 6s '41	106⅛	106⅛	106⅛
10	Do deb 6s '49	110⅛	110⅛	110⅛
2	Do gen 4½s	100⅛	100⅛	100⅛
2	N Y T Rock 6s '46	101⅛	101⅛	101⅛
3	N Y W & B 4½s	85⅛	85⅛	85⅛
1	Niag Falls Pow 6s	104	104	104
10	NL&OPow 5s '55 A	102⅛	102⅛	102⅛
13	Nor Am Cem6½s'40	87	86	86
3	Nor Am Ed 5s '57	101⅛	101⅛	101⅛
5	Nor Pac rf&im 5sD	105⅛	105⅛	105⅛
6	Do pr lien 4s	93⅛	93⅛	93⅛
8	Nor States Pow 6sB	105	105	105
2	Do 5s A	101⅛	101⅛	101⅛
1	Ohio Riv Edis 6s	106⅛	106⅛	106⅛
2	Old B Coal Corp 6s	93⅛	93⅛	93⅛
1	OntPowANFalls 5s	102	102	102
4	Ore Sh Line rfg 4s	98⅛	98⅛	98⅛
3	Otis Steel 6s	99⅛	99⅛	99⅛
1	Pac Gas & El 5s	102	102	102
2	Pan Am P&Tr 7s	104⅛	104⅛	104⅛
18	Do 6s 1934	103⅛	103⅛	103⅛
26	Pan-Am P&T 6s '40	97⅛	97⅛	97⅛
1	Par Fam Lask 6s'47	99⅛	99⅛	99⅛
1	Pathe Exc 7s '37 w	70	70	70
4	Penn Dix 6s A '41	100⅛	100⅛	100⅛
15	Penn G&Det 4½s'77	98	98	98
8	Penn R R 7s '30	103⅛	103⅛	103⅛
2	Do gold 6½s	110⅛	110	110
8	Do gen 5s '63	107⅛	107⅛	107⅛
5	Do 5s '64	103	102⅛	103
2	Peo G&C of Chi 5s	105⅛	105⅛	105⅛
5	Pere Marq rfg 5s	101⅛	101⅛	101⅛
5	Phila Co rfg 6s	107⅛	107⅛	107⅛
18	Do 5s '67	99	98⅛	99
24	Phila Elec 4½s '67	100⅛	99⅛	99⅛
20	Philipine Pat 5½s	97⅛	97⅛	97⅛
1	Philippine Ry 4s	41⅛	41⅛	41⅛
3	Pierce Arrow 8s	97	97	97
1	Pills Flr Mills 6s	103⅛	103⅛	103⅛
4	Pt Ar Can & D 6sA	105	105	105
60	P R A T 6s	99⅛	98⅛	98⅛
1	P S E & G 5s '65	104⅛	104⅛	104⅛
6	Pure Oil 5½s '37	98⅛	98⅛	98⅛
5	Reading gen 4½s	100	100	100
17	Rem Rand 5½s'47w	94⅛	94⅛	94⅛
2	Rep I & S 5½s	103⅛	103⅛	103⅛
2	Do sf 5s '40	104	104	104
10	Rio G W col trts'49	84⅛	84⅛	84⅛
10	R G & E 7s '46	108⅛	108⅛	108⅛
8	R I A & L 4½s	95⅛	95⅛	95⅛
2	StLIM&S rfg 4s	98⅛	98⅛	98⅛
15	Do 4s R&G div	94⅛	94⅛	94⅛
12	StL&SF adj 6s	101⅛	101⅛	101⅛
17	Do inc 6s	101⅛	101⅛	101⅛
3	Do 5½s D	102⅛	102⅛	102⅛
26	Do 4½s '78	91⅛	90⅛	91
38	Do p in 4s A	88⅛	88⅛	88⅛
1	St L S W T 5s	100⅛	100⅛	100⅛
3	Do con 4s	96⅛	96⅛	96⅛
1	St Paul Un Dep 5s	107	107	107
8	SA&Arass 1st 4s	90⅛	90⅛	90⅛
2	SchulCoInc6½sctA	102	102	102
6	Seab A L con 6s	84⅛	84	84⅛
1	Do gold 4s stp	77	77	77
12	Do adj 5s	52⅛	52	52
1	Do rfg 4s	62⅛	62⅛	62⅛
4	Sea All Fla Ry6sA	78⅛	77⅛	78⅛
12	Shell Pipe L 5s 52	96⅛	96	96
9	Shell Un 5s 47	97⅛	96⅛	97⅛
1	Shubert Thea 6s 42	90	90	90
5	Simms Pet 6s '29	101⅛	101⅛	101⅛
5	Sinc C Oil col 7s	101⅛	101⅛	101⅛
4	Do 6½s	99⅛	99⅛	99⅛
6	Sinc Cr Oil 5½s 38	98⅛	97⅛	98
2	Sinc Pipe Line 5s	94⅛	94	94⅛
1	Skelly Oil 5½s '39	93⅛	93⅛	93⅛
4	Smith Corp 6½s	101⅛	101⅛	101⅛
1	So Col Power 6s	13	13	13
6	Sou Pac 4½s '68	97⅛	97⅛	97⅛
14	Do cvt 4s '29	98⅛	98⅛	98⅛
20	Do rfg 4s '55	93⅛	93⅛	93⅛
3	Sou Pac of Cal 5s	106⅛	106⅛	106⅛
2	Sou Ry gen 6½s	121⅛	121⅛	121⅛
4	South Ry gen 4s	91	90⅛	91
6	S W Bell Tel 5s	104⅛	104	104⅛
9	Standard Mill 5½s	104	104	104
3	S Oil N J deb 5s	103⅛	103⅛	103⅛
12	Do N Y 4½s '51	97	96⅛	97
1	Tenn C & C 6s '41	110⅛	110⅛	110⅛
3	Tenn E P rfg 6s A	106	106	106
2	Tex & Pac 5s B'77	101	101	101
16	Third Ave adj 5s	63⅛	62⅛	62⅛
2	Do rfg 4s	68⅛	68⅛	68⅛
2	Toledo Trac 5½s	100⅛	100⅛	100⅛
1	Trumbull Stl 6s '40	102⅛	102⅛	102⅛
5	Un Oil Cal 5s C	99⅛	99⅛	99⅛
5	Un Pac 4½s '67	98⅛	97⅛	98
5	Do rfg 4s	93	93	93
4	U B of Am 6s '42	100⅛	100⅛	100⅛
20	Un Drug Del 5s '53	97	96⅛	97
8	U S Rub 7½s '30	102	101	101⅛
14	Do 5s	88⅛	88⅛	88⅛
59	U S Steel sf 5s	107⅛	106⅛	107
6	Utah Lt & Trac 5s	97⅛	97⅛	97⅛
4	Utah P & Lt 5s	100	99⅛	100
2	Vertientes Sug 7s	100⅛	100⅛	100⅛
1	Va Ry&Pow 5s	101⅛	101⅛	101⅛
8	Virginia Ry 5s	105⅛	105	105⅛
1	Walworth Co 6½s	87	87	87
1	Do 6s	87⅛	87⅛	87⅛
5	War Sug rfg 7s '39	93	93	93
3	W Pen Pow 5½s F	105½	105⅛	105⅛
5	Do 5s A	102	101	102
35	Do 5s E '62	102	101	102
6	West Elec 5s	104	103⅛	104
2	West Maryland 4s	81⅛	81	81
2	W NY&Pa 1st 5s	102	102	102
32	West Pac 1st 5s	99⅛	99	99⅛
10	West Union 5s '51	103⅛	103⅛	103⅛
20	Do R Est 4½s	99⅛	99⅛	99⅛
11	Westgh El Mf 5s	102⅛	103	103
6	West Shore 1st 4s	90⅛	90⅛	90⅛
40	W Va Coal&C 6s'50	50	50	50
6	Wheel Stl 5½s '48	101	100⅛	101
6	WhEagleO 5½swr37	96⅛	96⅛	96⅛
1	Willys Overl 6½s	102⅛	102⅛	102⅛
2	Wis Cen gen 4s	82⅛	82⅛	82⅛
18	Yngstwn S&T 5s'78	99⅛	99⅛	99⅛

FOREIGN BONDS.

Sales.		High.	Low.	Last.
92	Antioquio 7s '45 A	97⅛	96⅛	96⅛
19	Do 7s '45 B	97	96⅛	96⅛
30	Do 7s '45 C	97	96⅛	96⅛
2	Do 1st 7s '57	96	96	96
10	Do 2d 7s '57	96⅛	96⅛	96⅛
12	Argentine 6s '57 A	99⅛	99⅛	99⅛
5	Do 6s '58 B	99⅛	99⅛	99⅛
9	Do sfg '59 Jun	99⅛	99⅛	99⅛
1	Do 6s '59 ct	99⅛	99⅛	99⅛
10	Do 1960 May	100	99⅛	100
18	Arg 6s '60 Sept	99⅛	99⅛	99⅛
4	Do 6s '60 Oct	99⅛	99⅛	99⅛
2	Do '61 Feb	99⅛	99⅛	99⅛
2	Do '61 May	99⅛	99⅛	99⅛
24	Do 5½s '62	96	96	96
4	Australia 5s '55	98	97⅛	98
2	Do 5s '57	96⅛	96⅛	96⅛
2	Do 4½s	89	89	89
10	Austria Gtd 7s '43	103⅛	103⅛	103⅛
1	Bavaria 6½s '45	98⅛	98⅛	98⅛
11	Belgium 8s '41	111	110⅛	110⅛
3	Do 7½s '45	114⅛	114⅛	114⅛
3	Do 7s '55	108	107⅛	108
2	Belg S L 7s '56	106⅛	106⅛	106⅛
1	Belgium 6½s '49	105⅛	105⅛	105⅛
7	Do 6s '55	100⅛	100⅛	100⅛
10	Batavian Pet 4½s	92⅛	92⅛	92⅛
10	Berlin 6½s '50	98	98	98
1	Berlin C El 6½s '51	94⅛	94⅛	94⅛
10	Berlin E El6½s'56	94⅛	94⅛	94⅛
5	Bogota 8s '45	105	105	105
4	Bolivia 8s '47	105⅛	105⅛	105⅛
1	Do 7s '58	96⅛	96⅛	96⅛
2	Bordeaux 6s '34	99⅛	99⅛	99⅛
4	Brazil 8s '41	108⅛	108⅛	108⅛
21	Do 6½s '26-57	96⅛	96⅛	96⅛
57	Do 6½s '27-57	96⅛	96⅛	96⅛
2	Do C Ry Elt's'52	100⅛	100⅛	100⅛
1	Brisbane 5s '57	93	93	93
3	British 5½s '29	118⅛	118⅛	118⅛
31	Budapest 6s 27-62	86⅛	86	86
2	Buenos A 6½s '55	100⅛	100⅛	100⅛
18	Do 6s '61	96	95	95
5	Bulgaria 7s '67	91⅛	91⅛	91⅛
4	Caldas 7½s '46	99⅛	99⅛	99⅛
15	Can 5½s notes '29	100⅛	100⅛	100⅛
1	Canada 5s '52	105⅛	105⅛	105⅛
2	Do 4½s '36	100⅛	100⅛	100⅛
2	Cauca Val 7½s '46	100⅛	100⅛	100⅛
2	Chile M B 6½s '57	96⅛	96⅛	96⅛
2	Chile M B 6½sct'61	98⅛	98⅛	98⅛
2	Chile 8s '41	110	110	110
14	Do 6s '60	94⅛	94⅛	94⅛
12	Do 6s '61	94⅛	94⅛	94⅛
6	Do 6s '61 ctfs	94⅛	94⅛	94⅛
24	Chin Gov Ry 5s'51	28	27⅛	28
3	Cologne 6½s '50	96⅛	96⅛	96⅛
4	Colombia 6s '27-61	92⅛	92⅛	92⅛
23	Do 6s '28-61	92⅛	91⅛	92⅛
4	Col M B 7s '46	94⅛	94⅛	94⅛
6	Copenhag 5s '52	97⅛	97⅛	97⅛
3	Cordoba City 7s '57	98	98	98
6	Costa Rica 7s '51	95⅛	95⅛	95⅛
3	Cundinamarc 7s '46	99⅛	99⅛	99⅛
3	Czecho 8s '51	108⅛	108⅛	108⅛
2	Do 8s '52	108⅛	108⅛	108⅛
3	Danish Mun 8s A	110⅛	110⅛	110⅛
10	Denmark 6s '42	101⅛	101⅛	101⅛
10	Deutsche Bk 6s '32	98	97⅛	97⅛
2	Dom Rep sf5½s '42	99⅛	99⅛	99⅛
10	D Price Pow 6s '66	100⅛	100⅛	100⅛
3	D E Indies sf6s'62	103⅛	103⅛	103⅛
4	Do 6s '47	103⅛	103⅛	103⅛
5	Do 5½s '53 Mar	102⅛	102	102
3	El P C Ger 6½s '50	97⅛	97⅛	97⅛
18	Est Ry ext sf 7s	103	102⅛	103
5	Fiat 7s '46 wwar	112⅛	112⅛	112⅛
14	Do 7s '46 ex-war	94	92	92
1	Finland sfg 7s '50	98⅛	98⅛	98⅛
1	Finland 6½s '56	98⅛	98⅛	98⅛
2	Finland 6s '45	94	94	94
5	Do 5½s '58	92⅛	92⅛	92⅛
10	Fram I Dev 7½s'42	106⅛	106⅛	106⅛
10	France 7½s '41	116	115⅛	116
28	France 7s '49	106⅛	106⅛	106⅛
5	French Nt SS 7s'49	102	102	102
2	Ger C A Bk 7s '50	99⅛	99⅛	99⅛
1	Do 6s '60 July	90⅛	90⅛	90⅛
13	Do 6s '60 Oct	90⅛	90⅛	90⅛
8	Ger ext Loan 7s '49	106⅛	106	106⅛
1	Graz 8s '54	103	103	103
21	GtConElPJap 7s '44	99⅛	99⅛	99⅛
1	Do 6½s '50	94⅛	94⅛	94⅛
3	Greece 7s '64	96⅛	96⅛	96⅛
11	Do 6s '68	88	87⅛	88
5	Hungary 7½s '44	101⅛	101⅛	101⅛
1	HunLMtgIns 7½s61	99⅛	99⅛	99⅛
1	Hung Mun 7½s '45	99⅛	99⅛	99⅛
1	It Cr Cons 7s '37 A	98	97⅛	97⅛
7	Do 7s '47 B	97⅛	97⅛	97⅛
14	Ital Pub Util 7s	97⅛	97⅛	97⅛
37	Italy 7s 1951	98⅛	98⅛	98⅛
35	Japan 6½s '54	101⅛	101⅛	101⅛
1	Leipzig sf 7s '47	100	100	100
4	L A Prv 7½s '50	100	100	100
2	L A H E P 6½s44	89⅛	89⅛	89⅛
4	Lyons 6s '34	99⅛	99⅛	99⅛
12	Marseilles 6s '34	99⅛	99⅛	99⅛
8	Mex Ir 4½s astd	36⅛	36⅛	36⅛
1	Mex '04gld4sast'54	28⅛	28⅛	28⅛
10	Do '10gld4sastsm	28⅛	27⅛	28⅛
1	MlasMM 7s'56ex-w	93	9 3	93
16	Milan Cy 6½s '52	93⅛	93	93⅛
1	Mont M&A 7s'37w	109	109	109
1	Montevideo 7s '52	102⅛	102⅛	102⅛
4	Netherlands 6s '54	101⅛	101⅛	101⅛
1	Nw So Wales 5s 57	95	94⅛	95
1	Do 5s '58	95	95	95
10	Nord Ry sf 6½s 50	102	101⅛	101⅛
7	Norway 6s '44	102⅛	102⅛	102⅛
9	Do 6s '43	102⅛	102⅛	102⅛
3	Do 5½s '65	100⅛	100⅛	100⅛
5	Nuremberg 6s '52	98⅛	98⅛	98⅛
30	Orien Dev Ltd 6s53	100⅛	99⅛	100
4	Oslo City 6s '55	101	101	101
12	Par-Lyo Med 7s 58	103⅛	103⅛	103⅛
9	Do 6s '58	99⅛	99⅛	99⅛
6	P Orl RR sfg 7s '54	103⅛	103⅛	103⅛
5	Do 5½s '68	94⅛	94⅛	94⅛
1	Panama 5½s '53	103	103	103
3	Pernambuco 7s '47	96	96	96
2	Peru 7½s '56	105	105	105
2	Do 7s '59	100⅛	100⅛	100⅛
3	Do 6s '60	91⅛	91⅛	91⅛
20	Pirelli Italy 7s '52	107	106	106
5	Poland 8s '50	100	99⅛	100
4	Do 7s '47	89⅛	89⅛	89⅛
1	Porto Aleg 8s '61	107	107	107
2	Do 7½s '66	102⅛	102⅛	102⅛
1	Rhinelbe 7s '46ex-w	99⅛	99⅛	99⅛
1	Rhine Westp 7s '50	100⅛	100⅛	100⅛
4	Do 6s '52	92	92	92
1	Rima Steel 7s '55	96⅛	96⅛	96⅛
3	Rio de Jan 8s '46	108	108	108
2	Rio G do S 8s '46	106	106	106
16	Rome 6½s '52	93⅛	93⅛	93⅛
2	Rotterdam 6s '64	104⅛	104⅛	104⅛
4	Salvador 8s '48	111	111	111
4	S Paulo St 8s '50	107⅛	107⅛	107⅛
1	Sax P Wks 7s '45	100⅛	100⅛	100⅛
4	Do 6½s '51	96⅛	96	96
13	Seine 7s '42	104⅛	104⅛	104⅛
9	Serbs Cr Sl 8s '62	99⅛	99⅛	99⅛
10	S&H 6½s 51ct50ppf	105⅛	105⅛	105⅛
3	Soissons 6s '36	100	99⅛	100
75	Styria 7s '46	93⅛	93⅛	93⅛
1	Swiss Con 8s '40	111⅛	111⅛	111⅛
3	Do 5½s '46	102⅛	102⅛	102⅛
10	Toho El Pw 7s '55	99⅛	99⅛	99⅛
7	Do 6s '29	98⅛	98⅛	98⅛
21	Tokyo City 5½s '61	91⅛	90⅛	91⅛
1	Do 5s '52	89⅛	89⅛	89⅛
155	Tokio El Lt 6s wi	92⅛	91⅛	91⅛
5	Tokyo El Lt 6s '28	100	100	100
4	Uigawa El Pw 7s	99	99	99
2	U'SS Copen 6s '37	97⅛	97⅛	97⅛
3	Un St Bur 7s '51	103	103	103
8	U St W 6½s'51Aw	93⅛	93⅛	93⅛
4	Up Wuert Hy El 7s	99⅛	99⅛	99⅛
11	Uruguay 6s '60	97⅛	97⅛	97⅛

JOHNSON LEAVES PITT TO TAKE OHIO POST

John R. Johnson, former graduate manager of student activities at the University of Pittsburgh, who has been taking the place vacated by W. Don Harrison last March as dean of men at Pitt, resigned this week as a member of the administrative staff at Pitt to accept a position as dean of men at Ohio University, Athens, O. The appointment will take effect the first of September.

MENTION THE SUN-TELEGRAPH WHEN ANSWERING ADVERTISEMENTS.

LONE STAR GAS SELLS OFF

There was not much change in the prices of securities on the Pittsburgh Stock Exchange during the early session today, although there were indications that traders were confident of the general business outlook and viewed the Hoover nomination as a favorable development.

Slight increases were noted in quoted values of the miscellaneous manufacturing issues but business was in small volume, evidently reflecting the waiting attitude noticeable since all the markets suffered the wide break last Tuesday. Pittsburgh Screw and Bolt and Pittsburgh Plate Glass were both firm on small-lot dealings while bids for some of the specialties were up anywhere from small fractions to a point.

Lone Star Gas slipped back from yesterday's close as a little profit-taking was indulged in by traders who bought for a turn when the price dropped under 50 the middle of the week. Arkansas Gas preferred was steady around 7 and the common continued to sell at 3, the figure at which it has been pegged for some time.

LOCAL CURB

SALES.

	Shares.	Price.
Kaufmann's Dept. Stores new	10 at	36⅜

(Reported by Moore, Leonard & Lynch.)

Bonds—	Bid.	Ask.
*Ally. B'vue & P'ville 5s '35	94	96
Am. Fruit Growers 7s '28-'30	99½	101
Do. 7s '31-'40	99	101
Broadway Mtrs. Bldg. 6s '48	99	101
Cent. Ohio Steel Pdts. 6s '43	99	99¾
Chicago By-Pdts. Coke 5s '76	103½	104⅛
Citizens Water 5s '51	95	98
Do. 5½s '51	100¼	103
Coney T. C. eq. 5½s '28-'39	100	102
Continental Motors 6½s '39	100½	102
Crescent I. W. & C. 6½s '38	102⅜	....
Doubleday-Hill Elec. 6½s '41	100⅝	....
Frick (H. C.) Coke 5s '28-'31	100	....
Do. 5s '32-'44	101	....
Fry (H. C.) Glass 6s '32	....	92
Glidden Co. 6s '28-'40	101	102
Hanna (M. A.) 6s '34	96	97
Houston G. G. 6½s '31 stpd.	102½	103⅛
Jones & Laughlin Stl. 5s '39	104½	105
Kaufmann's D. S. sec. 6s '35	103½	105
Do. 6s ex-war. '35	101	102½
Laclede Gas & Electric 7s '34	102½	103⅛
Latrobe P'board 7s '38 w. s.	103	....
Mackintosh-Hemphill 6s '49	89	92
McClintic-M'shall 5½s '32-'37	102½	102⅜
*Mt. Wash'n St. Ry. 5s '33	95	97
Nat.-Union mtge. 6s '31-'46	100	102
Nat. Fireproofing 5½s '47	94	96
Ohio Valley Clay 6½s '41	99⅜	100⅛
Oil Well S. I. 5½s '32 w. w.	101	102
Oklahoma Nat. Gas 6s '46 A	99	100
Penn Federal 6s '46 ex-war.	100	....
Do. 6s '46 w. w.	106	....
Penna. State Water 5½s '52	99½	102
Pgh. Crucible Steel 5s '29-'31	100	101
Do. 5s '32-'45	101	....
Pgh Parking Garages 6s '45	101	102
*Pgh. Railways gen. 5s '53	92	93⅛
Pittsburgh Steel 6s '48	101	102
Pgh. Steel Foundry 6s '50	102⅜	102⅜
Pgh. Trans'n eq. 6s '28-'29	100	100⅜
Pgh. Valve, F. & C. 6s '42	99½	101
Pgh.-Westm'lano Coal 5s '47	92½	94⅛
Porter (H. K.) 6s '46	....	101
Rail & River Coal 5s '38	86½	90
South Pgh. Water 5s '55	99⅛	100½
Do. 5s '60	99⅛	100½
Southern Traction 5s '50	61	64
Spang-Chalfant 5s '48	97½	98⅛
Standard Plate Glass 6s '30	80	85
Stand. Textile Pdts. 6½s 42	95	96⅛
Steubenville Pottery 6½s '40	100	101½
St. Clair Furnace 5s '28-'31	100	....
Do. 5s '32-'39	101	....
Superior Steel 6s '38	....	96
Union Steel 5s '52	109½	....
Ward Baking 6s '37	104⅜	105⅛
W. Va.-O. R. Bdge. 6½s '42	99	101
Weirton Steel 6s '39	103	103⅛
*Wheeling S. & I. 6s '29-'39	102⅞	103⅛
Wheeling Traction 5s '31	90	92
†Whitaker-Glessner 6s '41	104⅜	105⅛
Witherow Steel 6s '52	100	101
Yellow Cab equip. 6s '28-'29	100	....
Yough. & Ohio Coal 6s '33	100¼	....

*Guaranteed by Philadelphia Co. †Called for payment July 1, 1928, at 103. ‡Called for payment October 1, 1928, at 105.

LIVESTOCK MARKETS

Union Stock Yds., Herrs Island.

Brinkman, Wood & Beck, live stock commission merchants, furnish the following quotations:

Cattle—Receipts light; market steady. Good to choice, $14.00@14.50; good, 1,300 to 1,400 lbs., $13.00@14.00; medium, 1,200 to 1,300 lbs., $12.25@13.00; tidy, 1,050 to 1,150 lbs., $12.75@14.00; fair, 900 to 1,100 lbs., $10.00@12.25; common, 700 to 900 lbs., $7.50@9.50; common to good fat bulls, $8.00@10.50; common to good fat cows, $4.50@10.50; heifers, 700 to 1,100 lbs., $8.00@13.00; fresh cows and springers, $35.00@135.00.

Hogs—Receipts, 14 double-deck loads; good weight grades 10c higher; pigs and light weights steady. Prime heavy hogs, 10.25@10.40; heavy mixed, $10.45@10.50; mediums, $10.45@10.50; heavy yorkers, $10.45@10.50; light yorkers, $9.00@9.25; pigs, $8.00@8.25; roughs, $7.50@8.60; stags, $5.00@6.00.

Sheep and Lambs—Receipts light; choice lambs steady; all other grades weak. Prime wethers, $8.25@8.50; good mixed, $7.25@8.00; fair mixed $5.50@6.50; culls and common, $2.50@5.00; culls to choice yearlings, $7.00@11.00; culls to choice spring lambs, $13.00@17.00.

Calves—Receipts light; market slow; prices weak. Veal calves, $15.00@15.50; heavy and thin calves, $5.00@12.00.

Chicago.

Hogs—Receipts, 16,000 head; market active; mostly 10c to 20c higher than Thursday's average; top paid $10.20 for choice 200-260-lb. weights. Butchers, medium to choice, 250-350 lbs., $9.35@10.20; 200-250 lbs., $9.35@10.20; 160-200 lbs., $8.75@10.15; 130-160 lbs., $7.75@9.75. Packing sows, $8.40@9.35. Pigs, medium to choice, 90-130 lbs., $7.00@8.65.

Cattle—Receipts, 1,500 head; calves, receipts, 1,000 head; market generally steady; best long yearling, $14.50; no heavies here; discrimination against grassy cows and butchers heifers more pronounced. Slaughter classes, steers, good and choice, 1300-1500 lbs., $13.40@14.85; 1100-1300 lbs., $13.40@14.90; 950-1100 lbs., $13.50@15.00; common and medium, 850 lbs. up, $10.00@13.50. Fed yearlings, good and choice, 750-950 lbs., $13.50@15.00. Heifers, good and choice, 850 lbs. down, $13.25@14.75; common and medium, $9.75@13.25. Cows, good and choice, $9.25@11.75; common and medium, $7.75@9.25; low cutter and cutter, $6.00@7.75. Bulls, good and choice (beef) $9.00@10.25; cutter to medium, $7.00@9.15. Vealers (milk-fed) good and choice, $11.50@14.00; medium, $10.50@11.50; cull and common, $7.00@10.50. Stocker and feeder steers, good and choice (all weights), $11.75@13.00; common and medium, $9.25@11.15.

Sheep—Receipts, 5,000 head; better grade fat lambs active fully steady, demand good for a limited supply, lower grades a little slow; light supply of sheep and feeders mostly unchanged. Lambs, good and choice (92 lbs. down), $15.00@16.75; medium, $13.50@15.00; cull and common, $10.75@13.50. Ewes, medium to choice (150 lbs. down), $4.00@7.25; cull and common, $1.75@5.50.

East Buffalo.

Hogs—Receipts, 3,200 head; holdovers, 927 head; market 5 cents higher; bulk 170 to 280 pounds, $10.65; few head $10.50; pigs mostly $9.00; few light lights $9.50@10.00; packing sows, $8.50@9.00.

Cattle—Receipts, 100 head; mostly cows; market steady; low cutter and cutter cows, $4.75@7.25; medium to good, quotable $8.00@10.00; bulk steers and yearlings, quotable $11.00@14.50.

Calves—Receipts, 1,200; market 50c lower; good to choice vealers, $15.50; cull and common, $8.50@13.00.

Sheep—Receipts, 2,000 head; market slow; fat ewes steady, others mostly $1 lower; good to choice lambs, $15.00@16.00, largely $15.50; cull and common, $11.50@13.00; fat ewes, $5.00@7.00.

Cincinnati.

Hogs—Receipts, 2,700 head; holdovers, 2,457 head; opening slow, bidding 10c higher on butchers scaling over 200 pounds; 150 to 180 pounds, $9.00@9.15; 120 to 145 pounds, $8.00@8.75; packing sows steady, mostly $8.00@8.50; pigs, 90 to 110 pounds, $5.50@6.50; stags, $6.50@7.00.

Cattle—Receipts, 275 head. Calves—Receipts, 300 head; slaughter steers lacking; few lots better grade grass heifers strong, $12.00@13.50; cattle mostly steady, most fat cows, $9.00@10.50; cutters, $5.50@7.50; bulls, $7.00@8.00; vealers steady, top $14.00; bulk better grades, $12.00@13.50; culls, $10.00 down.

Sheep—Receipts, 1,800 head; indications steady; quality plain, choice lambs scarce, active, quotable $15.75; common and medium lambs liberal supply.

DOVER SEE "CANNED HEAT" ADDICTS' PHOTOS

DOVER, O., June 15.—After stomach pumps and paddling failed to stop the drinking of "canned heat" here, Mayor P. J. Groh has resorted to photography. Photographs of addicts are being distributed to merchants with the request not to sell the stuff to them.

WORKMEN KILL BIG RATTLER AT BUNOLA

WASHINGTON, Pa., June 15.—A five-foot rattlesnake, the first killed in this district in many years, was killed yesterday at Bunola, Pa., by employes of the Allegheny county road department. It is believed the snake floated down from the mountains in the recent floods.

Dividend Notices

SOUTH PITTSBURGH WATER COMPANY

DIVIDEND NO. 18

The Board of Directors of the South Pittsburgh Water Company has declared the regular quarterly dividend of one and three-quarters per centum (1¾%) on the company's 7% Cumulative Preferred Stock for the quarter ending July 14, 1928, payable July 16, 1928, to stockholders of record at the close of business July 2, 1928.

A. B. LYNN, Manager.

THE BANK OF PITTSBURGH National Association

Pittsburgh, Pa., June 12, 1928.

Extra Dividend No. 20—The Directors of this Bank have this day declared an EXTRA Dividend of THREE (3%) PER CENT upon the Capital Stock, out of the earnings of the past six months payable June 15, 1928, to Stockholders of record as at the close of business June 14, 1928. Checks will be mailed.

ALEX DUNBAR, Vice President and Cashier.

FIRST NATIONAL BANK AT PITTSBURGH, PA.

Pittsburgh, Pa., June 12, 1928.

DIVIDEND—The Board of Directors of the First National Bank at Pittsburgh has declared a regular quarterly dividend of two and one-half per cent (2½%) and an extra dividend of one-half per cent (½%) on the capital stock, payable July 2, 1928, to stockholders of record at the close of business June 30, 1928. Checks will be mailed.

C. C. TAYLOR, Vice President and Cashier.

KAY, RICHARDS & COMPANY
UNION TRUST BUILDING · PITTSBURGH, PENNA

Stocks · Bonds · Grain

Members
New York Stock Exchange — Pittsburgh Stock Exchange
Chicago Board of Trade — New York Curb Market (Associate)

Kaufmann Department Stores, Inc.
Common Stock

ORDERS EXECUTED

Circular on Request

H. S. EDWARDS & CO.
MEMBERS
Pittsburgh Stock Exchange
New York Curb Market
(Associate)
UNION BANK BLDG. — PITTSBURGH
Court 3850—Private Exchange

Fay King's Canary Imitates Tattoo Riveters

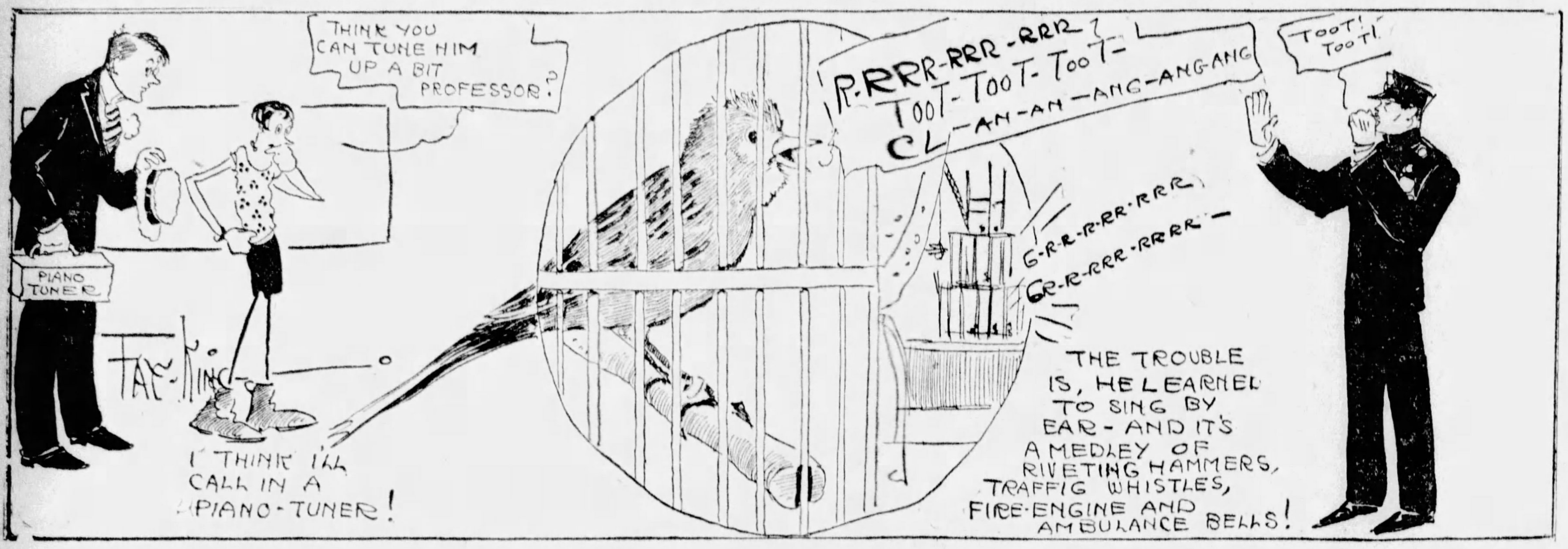

By FAY KING

I HAVE grown very fond of my new canary. A little pet well cared for shows its gratitude and affection and becomes very dear!

He was just a little fellow when I first got him. Hadn't even learned to sing. I began to doubt whether he ever would sing. But he was so cute and friendly, I didn't care whether he ever sang or not. It was just pleasant to have him around and hear him chirp.

But, truth to tell, he was singing a long time before I knew it.

I discovered this was on a Sunday morning. I thought I heard riveters at work. I know riveters don't work on Sunday! What was my surprise when I found it was the canary singing!

Then I realized that many times when I thought I was hearing riveters, traffic police whistles, ambulance and fire bells, it was just the canary—singing!

He had learned to sing by ear from these sounds he heard from the window!

He seems so satisfied with his songs as they are I'd really hate to have him find out they are not as pretty as they might be.

During the fog he captured several new notes from tug and steamer whistles, which, blended with the static he had caught from he radio store across the street, is quite a pretty little composition, the SOS signals coming in for the chorus!

FILM COMPANIES SUED IN 'GOUGE'

CHICAGO, June 15.—(AP.)—Charging that the Paramount Famous Lasky Corporation and a score of others affiliated in the motion picture industry have conspired to create a monopoly to hinder competition, the Marx Brothers Theaters, Inc., of Chicago, filed suit in United States District Court yesterday asking an injunction to restrain the defendants from the alleged illegal activities.

Among the defendants are United Artists, Balaban & Katz, Metro-Goldwyn-Mayer Distributing Corporation, First National Pictures, Inc., Pathe Exchange and the Orpheum Circuit. The suit charges the defendants have conspired among themselves to eliminate the complainant from the theater business, and cites alleged acts of intimidation and violence, charging that employes of Marx Brothers theaters had been attacked by employes of the defendants.

The suit charges that there is a discrimination in price charges for pictures as between favored companies and others, that attempts have been made to induce Fox Films and Warner Brothers to break their contract with Marx Brothers and that artists appearing at Marx Brothers theaters have been induced to break their contracts. Among individual defendants named are Jesse Lasky, president of Paramount, and Adolph Zukor.

HOOVER TO QUIT CABINET

WASHINGTON, June 15.—(AP.)—Herbert Hoover, advanced to the rank of Republican nominee, looked upon the world today a happy man, who had struggled to the pinnacle of honor within the gift of his party.

Closely surrounded by his most intimate friends and neighbors, he spent the nomination night in his home. There he took, in his little brown study, the first burst of the storm of congratulation that is still hovering over him, Mrs. Hoover by his side.

KEEP OPEN HOUSE

It had been open house in the Hoover abode all evening, for a sizable throng of Washington notables who live in the fashionable neighborhood where he has resided during the tenure of cabinet office.

Throughout the early part of the evening, while nominating and seconding speeches were being made, Mr. and Mrs. Hoover sat with their guests, but as the climatic moment of the voting approached, the Secretary rose and withdrew to his private study.

GOING TO CALIFORNIA

Insofar as Mr. Hoover has a plan of action and conduct for his new situation, its details are mostly guarded secret. There were signs however, of a momentarily impending pronouncement of his views as to a vice presidential candidate.

It is known that he expects to resign office in due course, and withdraw to his California home, there to await formal notification of his nomination and plan a campaign.

SANTA FE AFTER ORIENT ROAD

WASHINGTON, June 15.—(AP.)—An application for authority to purchase control of the Kansas City, was made to the Interstate Commerce Commission yesterday by the Atchison, Topeka and Santa Fe Railroad.

The Orient line, 735 miles long runs from Wichita, Kan., to Alpine, Tex., and it was recently reorganized after a prolonged receivership.

The Santa Fe application said that its company now held subscriptions right to 14,561 shares of Orient stock out of a total of 35,000 such shares authorized, and that it proposed to pay $414.50 per share for the stock it would acquire.

The Santa Fe further expects to obtain all or a majority of the capital stock of the Orient Company, and it was added that the figure set represented a valuation of $14,000 per mile for the Orient line, considering the obligation of debts against the road.

WAYNESBURG COLLEGE AWARDS 36 DEGREES

WAYNESBURG, Pa., June 15.—Thirty-six graduates received degrees at the seventy-eighth annual commencement of Waynesburg College here yesterday. Honorary degrees of doctor of laws were conferred on the Rev. Calvin C. Hays, former moderator of the Presbyterian Church, and former Judge J. W. Ray of Waynesburg, an alumnus, and the degree of doctor of literature on Dr. Orton Lowe, graduate of Waynesburg and at present English instructor in State College.

PLAN NEWARK-CHICAGO AIR PASSENGER SERVICE

NEWARK, N. J., June 15.—Officials of the National Air Transport announced last night that soon after August 1 they would operate a passenger air line between Newark and Chicago. Eight tri-motored all-metal Ford biplanes will be used for the line. The company expects to better the time of mail planes which make an intermediate landing at Cleveland.

FINED OHIO PASTOR HOLDS NO ILL WILL

NEW PHILADELPHIA, O., June 15.—"Praise the Lord, I have no ill will against anybody," exclaimed the Rev. H. L. Wardell, Uhrichsville evangelist, yesterday after Mayor W. F. Hurst had fined him a total of $18.95 for driving through a "red" traffic light.

DISPLAY MEN RE-ELECT SHARON MAN TREASURER

SHARON, Pa., June 15.—I. E. Orr, of Sharon, has been re-elected treasurer of the International Association of Display Men, now in convention in Toronto, Canada. He has been president of the Sharon association since its founding three years ago.

Death Notices 1

David Hawthorn, Mrs. L. C. Savigny, Mrs. H. A. Schaaf and Mrs. O. L. Evans. Funeral services at residence of Mrs. O. L. Evans, 153 Orchard avenue, Emsworth, on Sunday, June 17, at 3 p. m. Friends are invited. Interment private Monday morning. (Philadelphia papers please copy.)

MAHAN—On Friday, June 15, 1928, at 4:10 a. m., Mrs. SARAH McCALL MAHAN, at her home in Valencia, Pa., in her 66th year. Funeral services on Monday, June 18, at 2:30 p. m. (daylight saving time), at her late home. Interment in Deer Creek Cemetery.

MILLER—Thursday, June 14, 1928, at a. m., at the Homeopathic Hospital, Pittsburgh, GERTRUDE M. MILLER, beloved daughter of Joseph L. and Cora Wilson Miller. Services at the family home, 127 Fisk avenue, Avalon, Pa., Saturday, at 2 o'clock. Friends invited. Interment private.

OSTEIN—On Thursday, June 14, 1928, at 2:15 p. m., HETTIE OSTEIN, widow of Philip Ostein, in her 71st year. Funeral from the home of her daughter, Mrs. Birdie Dickenson, 7406 Race street, Homewood, on Sunday afternoon at 2 o'clock. Services at the First Baptist Church, Turtle Creek, at 3 o'clock. Friends invited.

PATTERSON—Suddenly, at Princeton, N. J., on Thursday afternoon, June 14, 1928, ROBERT W. PATTERSON, Jr., husband of Eleanor Bergman. Funeral services at his late residence, 6017 Kentucky avenue, Pittsburgh, Saturday, June 16, at 3 o'clock. Interment private.

RISACHER—On Thursday, June 14, 1928, at El Paso, Tex., FELIX E. RISACHER, son of Mrs. W. Risacher. Notice of time of funeral later.

SCHAFFER—On Friday, June 15, 1928, at 6:15 a. m., HENRY F. SCHAFFER, husband of Mary Bower Schaffer. Funeral from the family home, 500 Warsaw street, near Singer street, on Monday, June 18, at 2:30 p. m. Interment in Allegheny Cemetery.

SOHL—On Thursday, June 14, 1928, at 3:30 a. m., FRANK H. SOHL, aged 66 years, husband of Catherine Toberg Sohl. Funeral from the home of his sister, Mrs. N. J. Kolling, 7 Ingram avenue, Crafton, on Saturday, June 16, at 8:30 a. m. Requiem high mass at St. Philip's Church at 9 o'clock. Friends invited. Take car No. 30, transfer at Thornberg bridge.

WELSH—On Wednesday, June 13, 1928, at 9:30 a. m., GEORGE B., beloved husband of Nan Ancell Welsh. Funeral from the family home, 535 Sherwood avenue, Sheraden, on Saturday, June 16, at 8:30 a. m. Solemn high mass at the Holy Innocence Church at 9 o'clock. Members of B. P. O. E., No. 949, A. O. H. No. 19, F. O. E. No. 76 and friends invited. Elks services on Friday at 8 p. m.

WELSH—On Wednesday, June 13, 1928, at 8:05 p. m., HELEN DEPP WELSH, wife of John Welsh, and daughter of Albert and Annie Joyce Depp. Funeral from home of her parents, 323 Magazine st., Glendale, Pa., on Monday, June 18, at 8:30 a. m. Solemn requiem high mass at St. Luke's Catholic Church, Carnegie, Pa., at 9 o'clock. Friends invited. Interment at St. Joseph's Cemetery.

WINTER—On Thursday, June 14, 1928, at 2 a. m., JANE CHISHOLM WINTER, widow of Frank L Winter. Funeral Saturday at Brooklyn, N. Y.

WYGAL—On Wednesday, June 13, 1928, at 5:20 a. m., LODA TERRY WYGAL, wife of Walter D. Wygal. Funeral services at the home of Schellhaas & Son, 707 East street, North Side, on Thursday, June 14, at 8 p. m. Interment at Randolph, Ky.

YEAGER—On Wednesday, June 13, 1928, ROSE M. YEAGER, widow of Michael J. Yeager (nee Schope), aged 49 years. Funeral from the residence of her son, Wilbert Yeager, 613 Worth street, Squirrel Hill, on Saturday, June 16, at 8:15 a. m. Solemn requiem high mass at St. Mary's R. C. Church, Lockhart and Nash streets, North Side, at 9 o'clock. Friends invited. (Chicago papers please copy.)

YOST—On Friday morning, June 15, 1928, at 4 a. m., JOHANNA S. YOST, widow of Louis Yost, aged 81 years. Services at her late residence, 124 Dinsmore avenue, Crafton, Pa., on Sunday evening, June 17, at 8 o'clock. Interment private Monday morning. Please omit flowers.

Notices 1-A

CEMETERY MEMORIALS.
(Made in Pittsburgh.)
Eckels Granite and Marble Co
Fisk 1981—4618 Penn ave.

Florist 1-C

FRANK J. ZAK, Florist, 540 E. Ohio st. Floral arts for all occasions. Fairfax 6273

Lost and Found 2

LOST—Bar pin containing three diamonds Wednesday between Duquesne Heights Incline and Plymouth st. Reward. Lafayette 5295-W.

LOST—Alligator pocketbook Schenley Park grandstand; contents money and things val. to owner; reward. Hazel 2695-M.

LOST—Pocketbook, between Bedell's and Frank & Seder's; contents $27, eyeglasses, 2 keys; reward. Mayflower 2922

LOST—June 2, brown Marten neckpiece, between Morewood Apts. and Center and Millvale aves.; reward. Millvale 1183-R.

LOST—Glasses; case marked Ehrlich & Son, New York; Tuesday, probably on Thomas blvd. Reward. Montrose 6374.

LOST—Downtown, Mon., round brooch with diamonds in center; reward. Ced. 4830-J.

LOST—Ansco memo camera in or around Grand Arcade; reward. Schenley 1285.

LOST—Male fox terrier, part white face; name Bud; reward. Walnut 1298-J.

LOST, near Burke's Glen, suitcase, clothes, other articles; reward. Grant 5884.

LOST—Boston bull, female, white on eye and chest; reward. Hiland 1643-J.

LOST—Small Boston terrier puppy; Squirrel Hill; reward. Schenley 2428.

WILL the party who called Mrs. Lulu Cox, Montrose 5710, in regard to black beaded bag they found June 1, please call again? Liberal reward will be paid.

WIRE-HAIRED terrier (male) with black and tan markings; suitable reward for return to 464 Avon drive, Mission Hills. Phone Lehigh 7193.

FOUND ON STREET CARS.
TUESDAY, JUNE 12.
Beaded bag, route 86.
B. & L. book, route 60.
Glasses, route 15.
Knife, route 85.
Purse, route 23.
Man's watch, Kennywood Special.
WEDNESDAY, JUNE 13.
Purse, route 88.
Eversharp pencil, route 2.
Purse, Kennywood Special.
Brooch, route 38.
Watch, route 38.
Information concerning these articles may be had by calling Pittsburgh Railways Co., Lost Dept., Grant 7450. Ask for Extension 148.

Death Notices 1

BANNISTER—On Thursday, June 14, at 11:30 a. m., WINIFRED BANNISTER (nee Griffith), beloved wife of Edward Bannister. Survived by her husband and one son, Edward J. Bannister. Funeral from the family home, 5606 Donson street, on Monday, June 18, at 8:30 a. m. Solemn requiem high mass at St. Kieran's Roman Catholic Church at 9 a. m. Members of Jewell Council No. 2125, L. B. A., and friends invited. (Philadelphia, Pa., papers please copy.)

BAUSCH—On Thursday morning, June 14, 1928, at 12:20 o'clock, IMOGENE GETSINGER, wife of Ernest Bausch, in her 29th year. Funeral sevices at her late home, 235 East Virginia avenue, Homestead Park, on Sunday afternoon at 2:30 o'clock. Interment in Homestead Cemetery.

CASE—On Thursday, June 14, 1928, at 5:15 a. m., HELEN SNYDER CASE, mother of Howard S., Thelma and Elmer A. Case. Funeral from the home of her sister, Mrs. Christy M. Johnston, 2016 Crafton boulevard, Crafton, on Saturday, June 16, at 2:30 p. m. Friends invited.

DOLAN—On Thursday, June 14, 1928, EDWARD DOLAN, beloved husband of Annie A. Dolan (nee Byrne). Funeral from his late residence, 1210 Scott road, Mt. Lebanon, Saturday morning at 8:30 o'clock. High mass of requiem at St. Bernard's R. C. Church, Mt. Lebanon at 9 o'clock. Friends are respectfully invited to attend.

FITZHARRIS—Suddenly, at Philadelphia, Pa., Friday morning, MICHAEL WILLIAM FITZHARRIS, formerly of Crafton, Pa., aged 50 years. Funeral at Gallitzin, Pa., Monday morning, June 18, at 9 o'clock.

FOCER—On Thursday morning, June 14, 1928, at 1:30 o'clock, HOMER CLAVER, husband of Sadie Turner Focer. Remains at the home of the T. B. Moreland Co., North Highland ave. at Reppey st., E. E., where services will be held Friday evening at 8 o'clock. Interment private Saturday morning.

FRAWLEY—On Thursday evening, June 14, 1928, at 11:25 o'clock, DOROTHY LOUISE, daughter of David L. and Loretta O'Brien Frawley. Funeral from the family home, 825 Eighth street, Oakmont, Pa. Notice of time later.

GIBSON—On Wednesday, June 13, 1928, GEORGE GIBSON, son of the late Thomas and Maria Gibson, aged 53 years. Funeral services at the residence of his cousin, Miss Mary Stewart, 843 Nevin ave., Sewickley, on Saturday, June 16, at 2:30 p. m.

GOURLEY—On Wednesday, June 13, 1928, at 9:15 p. m., MARY FARRELL GOURLEY, wife of Anthony Gourley. Funeral from the family home, 7309 Butler street, Pittsburgh, on Saturday, June 16, at 8:30 a. m. Requiem mass at St. Raphael's Church at 9 a. m. Friends invited.

KILLOPS—On Wednesday, June 13, 1928, at 7 p. m., at Braddock General Hospital, ANNIE STEPHENS KILLOPS, beloved wife of Joseph Killops, aged 58 years. Funeral from her late home, 421 Windsor avenue, Forest Hills borough, Wilkinsburg, Pa., Saturday afternoon at 2 o'clock. Interment in Woodlawn Cemetery.

KING—On Thursday, June 14, 1928, at 1:55 p. m., TILLIE A. KING (nee Payne), widow of Frank R. King, mother of Mrs.

Male Help Wanted 4

EXPERIENCED lot salesman wanted to sell lake front lots at Conneaut Lake; big commission; leads furnished; advertising campaign about ready. Address C. L. C., Postoffice Box 515, Pittsburgh, Pa.

FARMER wanted to work on country estate, 3 miles out of Wilkinsburg; 3-room cottage with bath and all modern conveniences for farmer; man must be white and married. Write H. C. McCrady, 308 Sixth st., Braddock.

HI-SCHOOL STUDENTS
Experience unnecessary. Opportunity it going to work to secure Radio position in commercial stations after training. Radio Corp of Penna; 331 Fourth ave.

Large Chain Store Corp.
Require several high-grade men who can qualify for store managers in Pittsburgh and Western Pennsylvania territory. See Mr. Mann, 4090 Jenkins Arcade, 9 a. m. or 3 p. m.; no other time.

MEN seeking employment and who are of the Catholic faith are advised to call at our office, 209 Commonwealth Annex, Third ave., near Wood.

SALESMEN.
Let us start you in a permanent, profitable business.
Capable men are earning $400 to $1,000 per month.
We finance you.
Call and see us.
308 KEENAN BLDG., PITTSBURGH, PA.

TWO young men for summer work; can earn big money during vacation. Apply Mr. Harris, 630 Wabash Bldg., 410 Liberty ave.

WANTED
FIVE MEN, WITH OR WITHOUT CARS, FOR SPECIAL OUTSIDE WORK FOR A LARGE CONCERN. APPLY AT ONCE, 427 LIBERTY AVE., MR. GOTTMAN.

WE HAVE POSITIONS
For the right young men. This means we have plenty of work to do. Widewake Pittsburgh men accustomed to making good money are preferred. Apply between 1 and 4 p. m. 1105 Keenan Bldg., cor. 7th and Liberty ave.

WINDOW TRIMMER
And Card Writer; must be experienced and competent in trimming women's wear windows. Give full particulars first letter. R. S. Goldstein, Brownsville, Pa.

MENTION THE SUN-TELEGRAPH WHEN ANSWERING ADVERTISEMENTS

Male Help Special 5

MONEY for you at home, men and women can earn $15 to $25 a week in spare time writing showcards; no canvassing or soliciting; we instruct you and supply you with work. Write today. The Menhenitt Co., Ltd, 129 Dominion Bldg. Toronto Can.

MENTION THE SUN-TELEGRAPH WHEN ANSWERING ADVERTISEMENTS

Female Help Wanted 6

Capable, Active Woman
Who has had college or normal school education but is without specialized business training may qualify for position which deals with children.
She must be over 30, unincumbered, mature in her judgments and resourceful. Atlantic 5331 from 9 to 11 a. m.

DRESSMAKER—Must be experienced in fitting and altering. Apply Oswald Werner, 5700 Bryant st.

EXPERIENCED, capable white maid wanted. Franklin 7929.

GIRL wanted, 18 to 21, evening work. Sandwich Shop, 656 Herron ave.

HI-SCHOOL GIRLS
Earn expenses until ready for telephone typing position on commercial wires. Room 701, 331 Fourth ave.

LADIES seeking employment and who are of the Catholic faith are advised to call at our office, 209 Commonwealth Annex, Third ave., near Wood.

REFINED young lady. See Mrs. G. Middleton, 969 Liberty ave., between 3 and 6 p. m.

SUMMER SCHOOL
CURRY COLLEGE
New Classes Every Monday Morning.

VACATION position in mountains for college student or teacher. Splendid experience. Good salary. Call Suite 724, 335 Fifth ave.

WANTED—White girl for general housework for family of grown-ups. 2348 Pittock st. Hazel 1311.

WHITE maid for general housework. Call Franklin 6291.

Female Help Special 7

LADIES—Address cards, etc., spare time at home; $15-$45 week; experience unnecessary; no canvassing; send stamp. Herman Sales Co., Dept. 11, Massillon, Ohio.

MONEY FOR YOU AT HOME—Girls and women can earn $15 to $25 a week in spare time writing showcards; no canvassing or soliciting; we instruct you and supply you with work; write today. The Menhenitt Company, Limited 64 Dominion Bldg., Toronto, Canada.

Male & Female 8

IF you are in earnest come and see me. I have a complete line that insures business. Experience not necessary. 815 State Theater bldg.

MALE and female help supplied. Roehrig's Employment Bureau, 414 Sixth ave.

Situations Wtd., Male 10

ACCOUNTANT, thoroughly experienced, desires evening or day employment. Phone Fisk 1962.

CARPENTER wants work on new jobs or repair work at very reasonable wages; good workman. Carrick 2592.

CHEF—Colored, all-around man, 15 years experience and references. Phone Atlantic 2787. Imperial Employment.

COLLEGE student desires summer position private tutor, driving, etc.; can handle boys; very exp. driver. Sc. 9775. Mr. Roy.

COLORED man, cook, private family, Hotel, Camp, all-around handyman, city experience. Phone Atlantic 2787. Imperial Employment.

COLORED man wants position as chauffeur and all-around house man; references. Hiland 7337-R.

EXPERIENCED married man with family wants job driving truck, any kind, or any kind work. Montrose 9223.

EXPERIENCED tool dresser and blacksmith desires position; good reference; go anywhere. Lafayette 5639-M.

HOUSE CLEANING, odd jobs, bath rooms, $2.50; kitchens, $4.00; wallpaper cleaning, $2 a room; wall washing, $4.00. Men and women supplied for all kinds work. Phone Atlantic 2787. Imperial Employment.

POSITION wanted, porter or police service. Apply Leggo (N. J.), 6387 Penn ave.

YOUNG man (24) desires position; experienced in handling groceries and produce; reference. Cedar 0973-R.

Male Help Wanted 4

Advertising Solicitors
Three high type solicitors for weekly publications. Must come recommended, strictly commission proposition. Write V 161, Sun-Telegraph.

CLEAN cut young man to take charge of stock room. Give age, experience and salary expected. Answer in own handwriting. Write Box C 36, Sun-Telegraph.

Situations Wtd., Female 11

CHAMBERMAIN, waitress wishes position, experience, light colored. Call Ma. 6328.

COLORED cook with experience wants position in private family; can leave city for summer; references. Hiland 2159-R.

COLORED man and wife, good cook, butler, houseman, chauffeur. Phone Atlantic 2787. Imperial Employment.

COLORED woman wants day work, Tuesday, Wednesday, Thursday; references. Hemlock 1139-J.

COLORED WOMAN desires day work or washings to take home. References. Hiland 6566-R.

COLORED woman wants part time or day's work; references. Call after 5 or 6, Hiland 7337-R.

COLORED girl would like to have general housework; references. Call Mayflower 7591.

COLORED girl desires housework; good plain cooking; best references. Schenley 9006.

COLORED lady wants laundry work Thursday and Friday. Call at 6. Grant 3329-M.

COLORED girl wants day or part time work; references. Call Montrose 0832.

COLORED woman wants day work Thursday or Friday. Call Hiland 8875-W.

COLORED lady wants laundry work to take home. Call Schenley 3058.

COLORED girl wants housework city references. Call Mayflower 0253.

COOKING, serving, parties, bridge, luncheons, dinners and weddings; references. Hiland 0941-J.

DAY WORKERS—Laundresses, house and office cleaning, house girls, cooks, chambermaids, man and wife chef, porters, chauffeurs. Phone Atlantic 2787. Imperial Employment.

DRESSMAKING, altering, reasonable, 316 S. Mathilda st., Apt. 4. Fisk 0957-J.

EXPERIENCED colored house girl; good cook, chambermaid, laundress. Phone Atlantic 2787. Imperial Employment.

EXPERIENCED laundress wants day's work, laundry or cleaning. Call Hemlock 0157-R.

EXPERT curtain and drapery maker; also dressmaking and alternations. Hazel 2527-R.

FIRST CLASS laundress wants Monday, Tuesday and Wednesday; can furnish references. Call Montrose 8406.

NEAT colored lady wants day work laundry work; Monday, Tuesday or Wednesday; references. Franklin 6603-J.

NEAT colored girl wishes permanent day or week work; reference. Hiland 2624.

NEAT colored lady wants day or week work. References. Federal 2654-R.

RELIABLE colored lady wants first floor work, also cooking or day work, laundry and cleaning. Hiland 2535.

RELIABLE young colored woman wants day work, ironing or cleaning; references. Franklin 4995-W.

RELIABLE colored woman desires laundry work at home; also blankets, MO. 8591.

WANTED—Part time work and small washings to take home; reference. Hiland 4123-R.

WOMAN wants plain sewing by the day; will also do mending. Call Mayflower 8451, evenings.

MENTION THE SUN-TELEGRAPH WHEN ANSWERING ADVERTISEMENTS.

Sale, Business Opportun., 12

BARBER SHOP, 703 Carson st. Phone Hemlock 1137.

COMPANIES organized, get facts you should know about advantages of Delaware and Penna. charters. Experienced services for organizations at reasonable cost. Wilbert A McCoy, 331 4th ave. Court 1324.

CONFECTIONERY and grocery across from school, nice business, reasonable. Hiland 9556.

DELICATESSEN and sandwich shop, doing $800 per week; will stand close investigation; good for 2 parties. Hazel 1430.

DRESS SHOP, heart of city, well established, low overhead, small amount needed to handle proposition. Atlantic 8172.

GROCERY store, 2 living rooms; will sell or take partner. Cedar 9850.

HAVE A DAILY INCOME; BOSS YOURSELF—Get a home and roadside business in the Ozarks; we assist you; free literature. Horton Marketing Co., 832 New York Life, Kansas City, Mo.

LINE of 300 vending machines installed; worked on new plan; can easily be doubled in number; real money makers; doing fine; for personal reason must sell; will pay to investigate. Write G 262, Sun-Telegraph.

PRINTING PLANT complete, ready to operate. Phone Schenley 1436.

UNUSUAL opportunity; will sell my dry goods, ladies' and children's ready-to-wear store, located in business section of Mt. Lebanon; must leave town. Call Lehigh 4212.

MENTION THE SUN-TELEGRAPH WHEN ANSWERING ADVERTISEMENTS

Wanted, Business 14

"LET IT POUR."
After having roof work attended to by first class roofer, reasonable prices. "TINNER-SMITH" MONTROSE 6106.

HARDWOOD FLOORS LAID, CLEANED, FINISHED BOWLING ALLEYS, DANCE HALLS REFINISHED, WAXED. MONTROSE 3123

WINDOW SHADES.
Cleaned like new. Acme process. Fa. 1730.

Shingling Houses a Specialty.
Cash or easy payment plan. Modern Building and Repairing Service Co., Hazel 2330.

PAPERHANGING, painting; paper furnished; $7.50 room and up; complete. McGibbney. Lehigh 4184-R.

Carpenter and Cement Work.
Specializing on porches and garages. Modern Building and Repairing Service Co., Hazel 2330.

PAPERHANGING done reasonable; work guaranteed; paper if desired. Blinn. Schenley 1881.

AMERICAN watches cleaned, repaired, $2.50; Swiss $3; guaranteed. Jobe, 402 Keenan Bldg.

PAINTING, exterior, interior, small jobs a specialty; hourly or contract. Fair. 7767.

PAPERHANGING, including paper, $6.35 rm. up; done anywhere. Montrose 9192.

HARRY MYERS located at 245 Third ave., tobacco confectionery wholesale prices

INTERIOR and exterior painting; estimates given prompt attention. Federal 0536-R.

WIRING—8 rms. complete, brown gold fixtures, $75; 10 mo. to pay, reg. Hem. 1762.

WIRING and fixtures complete; special prices for June; estimates. Walnut 3797.

WE build 2-car brick and block garages for $750. Valperga. Braddock 0885.

PAINTING exterior and interior. A call will bring a representative. Hazel 2330

REASONABLE service on all kinds of WATER HEATERS. Hiland 3416-J

BLOCK and brick garages, also concrete work; work guaranteed. Cedar 1989.

ARE you housecleaning? Rubbish removed, cellars, yards, etc. Mayflower 7395.

WALL paper cleaning, wall washing and whitewashing. Grant 2815-J.

MENTION THE SUN-TELEGRAPH WHEN ANSWERING ADVERTISEMENTS.

School & Instructions 16

DRIVING LESSONS
Guaranteed to get license. Fisk 3061. 5247 Butler st.

Personals 18

DR. HARRY J. PERKINS, cancer and skin specialist, free and private consultations regarding your case. Call any time and I will show you what I have accomplished in removing cancers and warts, moles and stubborn sores from other sufferers. Work guaranteed. Hours: Daily, 9 a. m. to 5 p. m. 616 Blackstone Bldg., 345 Fifth ave.

SUPERFLUOUS HAIR
Permanently removed without electric needle or depilatory; daily 10 to 5. La France Method, 303 Nixon Bldg. Atlantic 3251.

PIANO tuning $2.50; polishing included to advertise "Magic Polish." Call Schenley 0970.

ASK HER—She will help you, business, heart, happiness. Mme. Argall. Fa. 1808.

ELECTRICAL TREATMENTS AND MASSAGES. CALL MAYFLOWER 3286.

BLANCHE—Write to me.—Mother.

Liquor, Drug Treatment 18-B

Shadyside Sanitarium.
Formerly Keely Institute. Dr. H. F. Shepler, prop., 265 Shady ave. Hiland 9382.

Transfer & Storage 19

Fireproof Warehouses
HOUSEHOLD GOODS.
LOW INSURANCE.
LONG-DISTANCE MOVING.
ALL ENCLOSED VANS.
Shanahan
TRANSFER & STORAGE CO.,
3460 Fifth ave. 7535 Fifth ave.

PGH. MOVING VAN CO.
Wanted—Loads to Philadelphia, New York, Harrisburg, Boston, Detroit, Chicago. For Next Week We Need: 2 Van Loads to Chicago. 2 From Philadelphia. Our Return Loads Permit Reasonable Rates.
2512 West Liberty Ave.
LEHIGH 7960.

WANTED—Van load to Scranton, N. Y., Chicago, Columbus; van loads from Detroit, Buffalo, N. Y.

KEYSTONE TRANSIT CO.,
916 BRADDOCK AVE., BRADDOCK 1837

KNOLD TRANSFER COMPANY, BRIDGEVILLE, PA.
Wanted—Return load from New York this week. Phone Bridgeville 250.

HARMAN & SONS, ATLANTIC 5127
Wanted, load from Chi., Detroit, N. J.; long distance movers. 206 Fancourt st.

RED LINE Local and long distance moving. Montrose 6570.

WANTED—1 or 2 loads of moving going east, June 13-17; cheap rates. Ambridge Moving Co., Ambridge, Pa. Phone 880.

Landscape Gardeners 22

NEW LAWNS, old lawns renovated, soil (POTTED MONTHLY ROSES.) Frank C. Honess, 530 Bayne ave., Bellevue. Linden 0743.

FOR RENT
Furnished Rooms 30

ALDER ST., 5924—Comfortable room; owner's home; 73-75 cars. May. 1832.

AMBER ST., E. E.—Bedroom, front, second floor; gentleman. Montrose 9630.

AT. S. NEGLEY—2 beautiful furnished rooms, semi-private bath; garage; breakfast if desired. Montrose 2981.

AT Trenton ave., Wilkinsburg—Room for gentleman, board, apt. Franklin 3423-R.

ATTRACTIVE room, priv. family; homey and congenial; East End. Montrose 1572.

ATTRACTIVE room, 206 Elysian ave., Pt. Breeze, E. E.; excellent table. MO 9281.

ATWOOD HOTEL, 221 Atwood st., nicely furnished; weekly rates; some rooms $4.

BEECH AVE., 854, N. S.—Nicely furnished room, private family; $4.50 a week; garage if desired; all conveniences.

BEDROOM, private living room; cool, airy, permanent; $9. Montrose 9427.

CENTER AVE., 4504—Nr. Schenley High, well furnished room for 1 or 2 persons. Mayflower 9105.

COLLINS AVE., 345½—Furnished room, shower bath; priv. fam. Hiland 4181-M.

$4—COMFORTABLE 2d floor front room; nice location. Montrose 7193.

DORMONT—Large, beautifully furnished room, next bath, private home, gentleman; $25 month. Lehigh 2148.

DORMONT—Nicely furnished room next bath for gentlemen, $5. Lehigh 6617-J.

E. E.—Furn. room; sink; private home; lt. hskg or sleeping. Mont. 8429.

E. LIBERTY—Furnished room; business couple or 2 gentlemen. Hiland 9190.

EAST OHIO ST., 632—New modern furnished room, next to tile bath, exceptionally clean. Fairfax 6438.

ELLSWORTH AVE., 5220—Well furnished room, private bath, single rooms. Mayflower 3124.

FOR MAN WHO APPRECIATES NICE HOME (PRIVATE) I HAVE ROOM; BREAKFAST AND LAUNDRY. MONTROSE 1874.

INGRAM—Three large light rooms, furnished for housekeeping; sink and range, furnace heat. Walnut 0680-R.

KNOXVILLE—Cozy sun room, private family; handy cars. Lafayette 5172-J.

MT. LEBANON—1 or 2 turn. rooms, modern new home. Lehigh 1852-R.

MT. OLIVER—Furnished room in private home; privileges. Lafayette 2302-R.

MT. WASHINGTON—2d floor front room for refined person. Lafayette 0420-W.

MT. WASHINGTON—Large front room, near cars, incline. Lafayette 5961-R.

NEAR N. S. Park—2 rooms, front; unlimited phone. Fairfax 7913.

OAKLAND, 3500 5th ave.—Nicely fur. rm., next to bath; parking space; reasonable. Schenley 1948.

PALO ALTO ST., 1222—Front room for gentleman; park location. Fairfax 9478.

SANDUSKY ST., 710—Clean hskpg. or bed rm., run. water; $4 up; bus. section.

S. AIKEN AVE., 706—$5 room next bath; breakfast and laundry optional. Ma. 3006.

S. NEGLEY, 359—2 beautiful connecting rooms, adj. bath, will rent singly; nr. trains, bus; meals served. Mo. 9863.

SQ. HILL—Room for business people, quiet and conv. locality; Gentile. Hazel 1020.

UNION AVE., 511, N. S., room rent reas.

WASHINGTON BLVD.—Small, clean room; gentleman preferred; rent reasonable. Hiland 3452.

FOR RENT
Apartments, East End 36

POTOMAC APARTMENTS
5722-28 BAUM BLVD. AT S. NEGLEY.
Apartments that are desirable and conveniently located.
Suites of 6 rooms and bath, large open front and rear porches. Steam heat and janitor service supplied. Convenient to numerous car lines and 3 minutes from Roup Station. These apartments are unusually attractive for a family desiring large space
RENT $95 TO $105.
KELLY-WOOD REAL ESTATE CO.,
CENTER AND HIGHLAND. HILAND 2600.

Unfurnished Rooms 31

BRIGHTON RD. DIST.—2 rooms, all conveniences. Cedar 0709-J.

BROOKLINE—2 large rooms and 2 separate rooms, 3rd floor; 1 block to cars; adults only. Lehigh 3986-M.

CLIMAX ST. 4 rooms, bath, laundry, hot water heat. Lehigh 5550.

EAST END AVE., 1202—3 rooms and bath, 2nd floor, all conveniences, heat and light included, $45. Call Franklin 8897-J.

E. OHIO ST., 1040—3 rms. 1st floor, 3 rms. 3rd floor; $20. Cedar 4442.

HOMEWOOD, $25—Two rooms, private porch and entrance; adults. Hiland 0266-M.

RACE ST., 7132—3 or 4 rooms, kitchen furnished; immediate possession; reasonable. Hiland 2849-J.

TWO rooms and kitchenette, everything included, $30; 3 minutes from Ingram car barn and Panhandle station. 43 Mainsgate ave. Walnut 1395.

MENTION THE SUN-TELEGRAPH WHEN ANSWERING ADVERTISEMENTS.

Housekeeping Rooms 32

BENNETT ST., 6959—Two or three furnished rooms for light housekeeping.

CHURCH ST., 7322—3 completely furnished housekeeping rooms. Franklin 9694.

E. E.—TWO furnished or unfurn. rooms; modern; reasonable. Hiland 4540-J.

FIFTH AVE., 2 clean, front rms.; modern; $9; refined people. Grant 5184.

FORBES ST., 3441—1st flr. housekeeping room and kitchenette, hot, cold water, elec. conven., parking place. Schen. 9174.

HIGHLAND AVE., SQ., 349—3-rm. apt., hit., lt., use of laundry. Montrose 2652.

KNOXVILLE, 304 Suncrest—2 furnished housekeeping rooms. Lafayette 3296-J.

MAIN ST., 342, near Penn—Large second floor front housekeeping room, newly papered, painted; unlimited phone; adults.

OAKLAND, 3500 5th ave.—2-room apt., 1st fl.; separate bath; large porch; reasonable. Schenley 1948.

SCHENLEY HEIGHTS—2 complete housekeeping rooms, 2d floor, $9 week. Mayflower 1810.

3-RM. apt., private bath, newly furnished; large unfurnished attic suitable for large family. 902 Beech ave. Cedar 6561-R.

WILKINSBURG, 1004 Ross ave.—2 modern hskp. rooms, 2nd flr; best location; nr. sta., cars. FR. 0381, FR. 3948-R.

WILKINSBURG—Two complete housekeeping rooms and bath, second floor. Franklin 6147-J.

WILKINSBURG—2 lovely rooms for couple $30; conveniences. Franklin 2480-W.

MENTION THE SUN-TELEGRAPH WHEN ANSWERING ADVERTISEMENTS

Wanted, Boarders 33

BROWNSVILLE RD., 2603—1 or 2 furnished rooms, board, reasonable. Carrick 0108.

FORTY-SIXTH ST., 170—Room and board for 1 or 2 men; very reas. Fisk 3273-J.

SHADY AVE., 435—Two comfortable single rooms, with board; 2 men or girls.

S. NEGLEY, 230—Room and board, excellent location; reasonable. Montrose 9566.

TWO rooms, use of living room; good home cooking; no other roomers; suitable 3 young men. Hiland 9416.

MENTION THE SUN-TELEGRAPH WHEN ANSWERING ADVERTISEMENTS

Apartments 35

$25—4-ROOM APT.
335 Robinson st., Oakland, second floor, bath, gas and electricity. Large front and side porches. Immediate possession.
EUGENE S. REILLY & CO.,
430-432 Fourth ave. Court 5500.

BELLEVUE DUPLEX
$70 — Second floor, 6 rooms, sun parlor and bath; first-class condition; Lincoln ave.; 4 car lines. Linden 0189.

MT. WASHINGTON—4 rooms, bath, 1st floor., im. poss. Mr. Jacob. Court 4520.

WEST PARK—New brick apt., 4 rooms, bath, free heat, $40. Federal 2142-R.

MENTION THE SUN-TELEGRAPH WHEN ANSWERING ADVERTISEMENTS

Apartments, South Hills 37

DORMONT-MT. LEBANON
4 rooms, first floor, Kelvinator, like new, only $60.
4 large rooms, third floor, hot water heating system, $60.
5 rooms, second floor, garage, $80.
5 rooms, new tile bath, hot water heating system, garage, $87.50.
E. B. JENKINS CO., REALTORS
1431 Potomac Ave. Lehigh 0462.

LEBANON HALL
The choicest apartments in this beautiful section; 3 and 4-room suites at reduced rentals. On bus line and 38 car line.
COLONIAL REALTY COMPANY, INC.,
318 Washington Road.
Mt. Lebanon, Pa. Lehigh 6666.
Open from 9 a. m. to 9 p. m., including Sundays.

MT. OLIVER DUPLEX—3 rms., use bath, laundry, furnace, $40. Lafayette 1758-J.

MT. OLIVER—5 rooms, bath, laundry, shades, furnace; $56. Lafayette 1758-J.

DORMONT—2nd floor duplex, 6 rooms; immediate possession. Lehigh 5336-M.

BEAUTIFUL modern 5-room apt.; nr. cars; July rent free. Lehigh 5556.

DORMONT, 2825 Connecticut ave.—4 nice rooms and alcove, $70.

3, 4, 5-ROOM apts., garage and garden Carrick 1153 or 1628.

MENTION THE SUN-TELEGRAPH WHEN ANSWERING ADVERTISEMENTS

Apartments, North Side 38

WOODLAND AE., 29, nr. California—2 rooms, 2d floor, private bath, laundry, garage. Linden 4764-R.

CALIFORNIA, nr. Davis, 5 rms. 2nd floor, bath, gar.; heat included. Linden 3803.

MENTION THE SUN-TELEGRAPH WHEN ANSWERING ADVERTISEMENTS

City & Suburban 39

BELLEVUE
$85.00—Modern duplex, choice location, 6 rooms, bath, garage, 1-car.
$70.00—Home of 8 rooms; large lot.
$67.50—Apt., 5 rms., heat, janitor service.
$65.00—Home, 6 rooms, bath, etc.

BEN AVON
$75.00—Choice duplex, 5 rooms.
$67.50—New duplex, 5 rooms.
$50.00—Apt. of 5 rooms.
For other rent bargains see rent list.
FRANK N. YOUNG,
Avalon. Phone Linden 2780.

PERRYSVILLE AVE., $40—6-room house, large lot, hot water, gas, electric, newly papered; near Nativity church and school. West View 1654-J.

SHERADEN—2 brick houses, 7 rooms, bath, near Langley School and all churches, 3021 Ashlyn st. Federal 2286-J.

BELLEVUE, 128 N. Fremont st.—9-roomed house, recep. hall. Linden 0947 or 2107.

FIVE rooms, bath, 1st floor, Herron Hill, 3383 Webster ave. Mayflower 5005.

East End 40

Newlyweds--Small Family
Worthy your immediate inspection. Anxious to have vacancies taken up.
REDUCED RENT AND 1 MONTH FREE.
Five-room duplexes, tile bath with shower, in-a-door bed in living room, individual porch and garage, outside janitor service. 6225-35 Monitor st., near Shady. Call owner, Fairfax 1925, after p. m. Montrose 1536.

MORNINGSIDE, 7201-7207 Weatherspoon st., corner Chislett—New 5-room modern brick front, rear porches, hardwood floors, tile shower, bath, copper plumbing, instantaneous water heater; furnace, good location, beautiful view, near car stop; open for inspection; $60; garage $6. Call Hiland 0975-M.

EAST END AVE., 608, nr. Forbes—6-rm. brick; garage; June rent free. FR 10007.

MURRAY AVE., 2nd floor, duplex, 5 rms., bath, hardwood floors, $70. Hazel 6557-J.

BEECHWOOD BLVD., 3408—5 rooms, near church, schools, cars, $75. Hazel 0247-W.

LADSON ST., 6561, E. E.—6-rm. moderate home, $52; immediate. Atlantic 1795.

MURTLAND AVE., 1507, E. E.—Six-room house, bath, garage. Linden 5057-J.

HOUSE of three rooms and bath, 4627 Fillmore st., Schenley Park district.

North Side 41

Perrysville Ave. Dist.
Five-room home, bath, newly papered, at only $45 per month. Located 140 Watson blvd. Call Grant 5507.

NEW HOUSE—Six rooms, tile bath, electric refrigeration, Brighton rd. district, $85. John J. McKenna Co. 301 Jones Law Bldg. Court 2189.

PERRYSVILLE DIST.—Rent bargains, $40, 6-room brick home, bath furnace, laundry, electric. Gold Realty. Court 4703.

ALPINE AVE.—6 rooms, bath, furnace, nice yard; near Monterey, handy 5 car lines. Lehigh 5550.

For Rent Apartments, East End 36

ONTARIO APARTMENTS
5800 Ellsworth ave., cor. Maryland, $110 and $115—6 and 7 rooms, each suite contains sun parlor, two tile baths, thoroughly heated and modern. See janitor in basement.

THE NETHERLANDS
5721-27 Elwood st., cor. Summerlea st., $90 to $100. Directly on street corner, 4 rooms, reception room, sun parlor, bath and shower. Exceptionally good value. Thoroughly heated and modern.

THE ELLSWORTH APTS.
5806 Ellsworth ave., $80 to $82.50. 5 rooms, reception room, bath, large open porch, thoroughly heated. These apartments are well located, convenient to heart of East Liberty.

EUGENE S. REILLY & CO.,
432 Fourth ave. Court 5500.

Terrace Court
COR. SHADY & DOUGLAS AVES.
SQ. HILL'S FINEST APARTMENT
3-4-5-ROOM SUITES
REASONABLE RENTALS.
MODERN THROUGHOUT.
GARAGE AND MAID SERVICE OPTIONAL.
Smith Bros. Realty Co.
EXCLUSIVE RENTAL AGENTS.
5835 Forbes St. Hazel 2650.

WINCHESTER APTS.,
5605 Ellsworth Ave.
531-7 Ivy St.
4 rooms, in-a-door bed, Frigidaire, heat furnished; reasonable rent.
Peoples E. E. Real Estate Co,
Montrose 4025. Penn & Highland aves.

SHADY SIDE DISTRICT—Cor. So. Negley and Elmer, Wm. Pitt Apt., 7 rooms, sun parlor, 3 baths, with frigidaire, $145 and $165. Negley Apt., 4 and 5 rooms with bath, $80, $90 and $100. Heat and janitor service included. See janitor or W. B. Wylie, Court 3973.

WILKINSBURG Apts., 1st floor, 4 rms., private bath, porches, laundry, $57.50. Also 4 rms., sewing rm., 2nd floor, $55; light, heat, inst. hot water furn. Franklin 3756.

FOUR rooms and bath, second floor, private, $48; hot water heat; July 1; 1166 South ave., Wilkinsburg. Franklin 6630.

BROAD ST.—Apt. 4 rooms, bath; gas, electric; $25 month. Hiland 7841-R—9299.

WELLESLEY AVE., 5517—Large rm, bath, in-a-door bed, steam heat. Hiland 5803-J.

LINCOLN AVE., 633—Private apt., 4 rms., bath, laundry, $35. Atlantic 1795.

South Hills 42

FOR RENT—Six-room house, bath, all conveniences. 443 Overbrook blvd., Overbrook boro. Call Carrick 0254-J.

Avalon, Ben Avon 44

5-room apt.
California Ave., Avalon; Frigidaire; heat and hot water furnished; $70 per month. Get our rent list.
COMMONWEALTH REAL ESTATE CO.,
Commonwealth Bldg., Fourth Ave.

Furn. Apts. & Houses 45

RENT FREE To couple without children, modern 5-room home; party renting must board owner; furnish A-1 reference. Write C 182 Sun-Telegraph.

LOUTELLUS APT. HOTEL
145 Melwood ave.; 1-2-3-room modern, efficient kitchenette apartments; finest in the city; superior service. Schenley 1100.

Cozy Apartment, $10 Week.
Nicely furnished living room type, in-a-door bed; facing park; 10 minutes to city; no children. Fairfax 8553.

ATTRACTIVE SMALL FURNISHED APARTMENT, IVY ST., NEAR ROUP STATION, JULY, AUGUST; GARAGE IF DESIRED. MAYFLOWER 2472.

CRAIG ST., 2nd floor, living room bedroom, kitchen, laundry, large private porch; completely furnished for housekeeping. Mayflower 0914.

BEAUTIFUL 5-room apt. on Beechwood blvd., 1 block from cars; modern furniture; Gentiles, for summer months. Hazel 3281.

CROW APTS.— Very desirable 5-room apt., with private bath. 5430 Center ave., East End.

CORNER Ardmore and Rebecca ave., 1248—Almost new 6-rm. house for sale or rent; furn. or unfurn. Franklin 6478-J.

BEELER ST.—5-rm. house, attractively furnished; June 15 to Sept. 1; bus service; Gentiles, adults. Mayflower 4626.

DURING July and August attractively furnished small house; adults only; $65. 1208 Fayette st., N. S. Cedar 1354-M.

FURNISHED apartment, 4 rooms and bath, from July 1 to Sept. 1; rent reasonable. Franklin 7179-R.

WALNUT ST., 6200—3rd floor apt., hot, cold water, suitable for two. Montrose 5199.

CRAFTON—Attractive modern furnished 5-room apt., piano, garage. Walnut 2506-W.

ATTRACTIVELY furnished apt., 4 rooms, bath, 5810 Holden st. Mayflower 0377.

NEW ideally furnished kitchenette apt., reas. July, August. Mayflower 4833.

1 or 2-room efficiency apt. Also room, private shower. Mayflower 1721.

Store Rooms 46

FOR RENT—Large storeroom suitable for ladies' or gents' combination store; located in one of the best industrial towns of Western Pennsylvania; long lease if desired; rent very reasonable. Inquire Robert Simpson, 414 Franklin ave., Aliquippa, Pa. Phone 837, Aliquippa.

STORE room, 4 living rms., Penn ave., nr. E. L. Sta.; any business. Hiland 0700.

BELLEVUE storeroom, good location, any bus.; reas. Owner, Lin. 2455, or broker.

5 NEW stores, apts. if desired; any bus.; reas. 900 Lincoln ave. Hiland 0838-M.

EAST LIBERTY storeroom; good location for any business. Grant 2773-J.

Business Properties 47

BARBER SHOP for rent; 703 Carson st. Call Hemlock 1137.

Resorts, Cottages, Etc. 52

COTTAGE FOR RENT—Pine Grove, on lake shore; boating, bathing, fishing, etc.; 8 miles to Augusta Golf Club; 2-story, living-room with fireplace, 6 bedrooms, electric stove and refrigeration, hot and cold running water and bath; double garage; $950 for entire season. Mrs. E. S. La Bar, Augusta, Me.

FIVE and six room cottages; bath, electricity, conveniences; golf, bathing, tennis, saddle horses. "The Meadows." Findley Lake, N. Y., 10 miles from Northeast.

FOR RENT—By the day, week or season, furnished cottages at Forest Camp, near New Alexandria; a cool, quiet place in the woods. Write J. H. Cox, Superior, Pa.

FOR RENT by day, week or month, 4-room cottage, furnished, on Pine Lake, Ohio. Good fishing and boating. Write J. A. Wise, New Springfield, O.

MADISON-ON-THE-LAKE—Furnished cottage for July; accommodate 6. Mrs. Wm. S. Hanlon, 1660 Elsinore, East Cleveland.

COTTAGES FOR RENT—Central locations, some on the lake front. Write Cottage Owners' Association, Buckeye Lake, O.

CHAUTAUQUA LAKE home for summer. Cool. Desirable. Furnished. Box 63, Bemus Point, N. Y.

COTTAGES and furnished rooms for rent. Mrs. J. O. Jones, Conneaut Lake Park, Pa.

COTTAGES, $200 season; gas, electric, pool. Willows Beach Co., Oakmont 134a.

Wanted to Rent 56

WANTED to rent 10,000 sq. ft. on ground floor for manufacturing. I will be at Fort Pitt Hotel the 15th and 16th of June. M. Munter.

FOR SALE
Dormont, Mt. Lebanon 63

BEAUTIFUL NEW BRICK, DORMONT Home at less than cost, 6 rooms, tile bath, hot water heat, all oak floors, garage space, side drivein; near new theater, school, stores; best bargain in town. Terms arranged.
CHAS. E. BAKER, REALTOR,
3273 W. Liberty Ave., Dormont.

MT. LEBANON—Must leave town, will sacrifice 6 rooms, brick house, with 2-car garage and all new furniture; one square to cars, stores and schools; will sell with or without furniture; dealing with owner. Lehigh 4212 or 6115-J.

DORMONT—$8,200.
New brick-stucco home, 7 rms., bath, laundry, newly decorated, near cars, stores, schools, new theater; terms arranged.
CHAS. E. BAKER, REALTOR,
3273 W. Liberty Ave., Dormont.

TEN-ROOM bungalow type brick house; 2-car garage, spring; at Drake Stop, on Washington car line; 1 or 2 acres; immediate possession; price $21,000. Dr. C. E. Poellot, Carnegie 1.

FOR SALE City & Suburban Houses 60

$6,750, $1,000 CASH
MORROW AV., CARNEGIE
New brick and shingle house, 6 rooms, bath, electric, cemented cellar, brick porch, lot 35x150, paved st., 3 min. to Rosslyn station; 70 trains daily.
PAGE & LAWLER. 1371 COURT.

CORAOPOLIS HEIGHTS
About 17 acres of land with attractive 9-room dwelling; 4 bedrooms and 2 baths; hot water heat, new garage, forest trees, creek with rustic bridge; quick possession.
H. I. ADAIR,
Arrott Bldg. Court 1632. Sewickley 550.

HOUSE of 7 rooms, bath, gas, electric, sewer; near school, store and church; 6 lots; garage; good place for poultry, with poultry coops now on; short distance from city on good road; early possession; price $8,000. For information, write K 264, Sun-Telegraph.

CARNEGIE—12-room brick, oak woodwork; all modern; 2-car garage; lot 110x130; reasonable. Carnegie 1160 or 430.

Kramer St., Mt. Washington.
3 rooms and attic, gas, electric, $22.00. Call Court 0440.

2 BUILDINGS—1 business, cor. location, 7-room dwelling mod., 142-ft. frontage, paved street, $7,500. Lafayette 4111.

LIST your property for rent or sale with Sachs Real Estate Co., Realtors, 606 Law and Finance bldg. Atlantic 5951.

CORA ST., 524, Brushton—6-room brick, bath; arranged for two families; for quick sale, $7,500.

12-ROOM brick house, oak woodwork, modern, lot 110x130; garage for 2 cars. Carnegie 1160 or 430.

SQ. HILL, 973 Lilac st., 7-rm. mod. brick, tile bath, hrd. flrs., garage. Hazel 2359-J.

RENT or sale; nr. Wm. Penn highway; 6-room modern home. Export 1 R 12.

MENTION THE SUN-TELEGRAPH WHEN ANSWERING ADVERTISEMENTS.

East End Houses 61

45,000
Handsome new home of nine rooms, sunken living room, dining room walls panelled in wood, five bedrooms and three baths, second floor; garage for two cars; large lot. Choice location.
O. R. MINNEMEYER,
918 Farmers Bank Bldg.

MUST BE SOLD.
$11,500.
New six-room house, tile bath, garage, near Highland Park; $1,000 cash will buy this, balance on easy terms.
Peoples E. E. Real Estate Co.
Montrose 4025. Penn & Highland aves.

SHADYSIDE HOMES
Brand new, modern; 6 rooms, 2 baths, 2-car garage, $16,500; 7 rooms, 3 baths, 2-car garage, $24,500; 9 rooms, 3 baths, 2-car garage, $32,500; vacant lot, 65 ft. front, $7,500. A. Bertalott, Jr., near Anderson ave., Ellsworth ave. and Moorhead place.

BROOKLINE
Six-room brick house on Starkamp st.; hardwood floors, tile bath, laundry; price $8,800; cash $500, $65 monthly. Lehigh 4033-J.

REGENT SQUARE
$14,500, reduced from $16,500; brick, tile bath, corner lot, Holland furnace; 2 short blocks from school and cars. Franklin 4181-R.

FARRAGUT ST.—$17,800.
New home, 7 rooms, 2 baths, hot water heat, breakfast room, single garage. Call builder, J. L. Borres, Montrose 3452.

PT. BREEZE—New English type; owner's home; strictly modern; garage, handy cars, bus; reasonable G 266, Sun-Tele.

MUST SETTLE ESTATE.
Alder Court Apt.—7 rooms, 3 baths. Montrose 1088.

MENTION THE SUN-TELEGRAPH WHEN ANSWERING ADVERTISEMENTS

North Side Houses 62

NEW HOUSES.
One block off Perrysville, near Park. Forty-foot lots, paved. Complete six rooms, tile bath, hot water heat; all brick construction; $9,000 and less. Buy now for fall; select your own brick, paint, etc. Call
Lawton Real Estate Co.,
436 Diamond st. Court 1348.

HOUSE, 6 rms., fine attic, bath, furnace, handy schools; price reas. Cedar 6654-J.

DAVIS AVE. Dist—New 6-room house, price reasonable Linden 3803.

MENTION THE SUN-TELEGRAPH WHEN ANSWERING ADVERTISEMENTS

Beechview, Brookline 64

$8,000 BROOKLINE BRICK.
$500 cash. New all brick, 5 rooms, tile bath, hw. fls., coal furn., paved street; near cars.
SMITH & MCTT. "REALTORS."
724 Brookline Blvd. Lehigh 1500.

824 WOODBOURNE AVE.—$11,000 home. New, modern; must be sold. Open for offers.
J. H. DE JOHN,
716 Brookline Blvd. Lehigh 5400.

$7,000—BROOKLINE BUNGALOW, 5 rooms, breakfast room, tile bath, hw. fls., coal furn., paved street, lot 50x120.
SMITH & MCTT. "REALTORS."
724 Brookline Blvd. Lehigh 1500.

MENTION THE SUN-TELEGRAPH WHEN ANSWERING ADVERTISEMENTS

Knoxville, Brentwood 66

SALE or rent, brick, 2-family, 11 rms., 2 baths; garage. Lafayette 4331-W.

Crafton, Ingram 67

INGRAM, $5,000.
Frame, 5 rooms and bath, house in splendid condition; coal furnace; convenient to train and cars. This is a splendid buy at the above price; terms.
Adams & Schweinsberg,
31 Crafton ave., Crafton. Walnut 2800.

COLONIAL HOME, 6 ROOMS AND BATH; ATTRACTIVE GROUNDS. $7,500. WALNUT 3586.

MENTION THE SUN-TELEGRAPH WHEN ANSWERING ADVERTISEMENTS

Bellevue, West View 68

BELLEVUE HOME
New brick, 6 large rooms; all hardwood floors, tile bath and shower, hot air heat, coal and fruit cellars; level lot; good location; near car lines; price $8,750. Phone Linden 1385.
C. W. CLARK, Realtor,
230 LINCOLN AVE., BELLEVUE.

WEST VIEW HOMES.
$6,000—4 rooms, bath, furn., laundry, garage, large lot.
$7,000—5 rooms, bath, furn., laundry, garage, large lot.
$6,750—6 rooms, bath, modern; $500 cash, balance $65 month.
$9,500—New brick, 6 rooms, large lot.
D. M. SIMON. WEST VIEW 1081.

BELLEVUE BARGAIN.
$9,000.00—Just completed, brick and frame Colonial, hardwood, tile bath, hot water heat, brass plumbing; large lot. "Owner." Linden 4957.

NEW buff brick, 6 rooms, sun porch, tile bath with showers, slate roof, oak floors throughout, copper plumbing, coal and fruit cellars; paved street. Call West View 1837.

BRICK, 8 rms., mod., hw. floors; lot 40x140; 2-car gar., $8,500. Linden 2720-M.

Sale or Exchange 73

BEECHWOOD BLVD.,
$15,000.
Six rooms, tile bath, breakfast room, hot water heat, garage. Lot 40x120 feet. Will sell on easy terms, or accept vacant lot or smaller house in trade.
Peoples E. E. Real Estate Co.
Montrose 4025. Penn & Highland aves.

Fireproof Garage Building.
2 and 3-story with elevator, storage space for 60 cars, office, repair and accessory room and 9-room brick dwelling. Will take city property or small farm in exchange. What have you to offer? Phone Linden 1385.

BUSINESS property for sale or will trade for private home. Call Grant 2174-J.

Summer Places for Sale 76

30 ACRES on lake road, pavement, east of Erie, good buildings, 900 feet on Lake Erie with fine beach; all good, level land. Would make fine summer colony for select coterie who desire privacy. Price $12,000. Moorehead & Eichenlaub, 20 Penn Bldg., Erie, Pa.

IN ADIRONDACKS—8-room camp; price $1,200. Earl Woodward, Hadley, N. Y.

FOR SALE Business Properties 70

DOWNTOWN
13,200 Square Feet Land
Near Liberty and Sixth. Very low price considering proximity to heart of retail district. Suitable for any business desiring low overhead, yet requiring accessibility to and from all parts of the Triangle. We will assist responsible party in financing the purchase of this land and the erection of a building.
GEORGE BROS.
307 FOURTH AVENUE. COURT 3060.

Business Properties 70

For Rent, Lease or Exchange
For residence in Atlantic City or Ventnor; property at 701 Second st., North Braddock, 45x700 feet with siding, suitable for tank car, gasoline station, cement block manufacturer or coal yard; buildings consist of 5-room and bath residence, cement storage building 18x50, 3 garages, and storeroom facing Hawkins ave., the main street of N. Braddock; very reasonable terms, long lease. Further information can be had from Martin Crist on the premises or write owner, Henry Kreiling, 209 South Rhode Island ave., Atlantic City, N. J.

Lots For Sale 71

WHY PAY RENT?
I have two beautiful level lots, 50x120 each in Mt. Lebanon, on paved street, near everything. Will sell either lot for $1,400. Terms $50 down, balance $16 per month or I will build you a house on either lot and you can pay for it like rent. Write contractor. Write R 191, Sun-Telegraph.

BUILDERS, ATTENTION!
Three lots, Jackson st., corner of Wellesley ave.
Will finance responsible builders on liberal terms.
Peoples E. E. Real Estate Co.
Montrose 4025. Penn & Highland.

WONDERFUL BARGAIN
I have two lots, 50x120, on paved street, in Mt. Lebanon. Cost me $4,000, am leaving city and will sacrifice for only $2,700, will make very easy terms. Write owner. Write S 191, Sun-Telegraph.

EDGEWOOD ACRES—$875
Lot 70x160
Close to car line and school. If you can pay all cash. Write Owner, T 155, Sun-Tele.

109x250 For 50c Per Day.
Just the place in South Hills for that home you have always dreamed of, surrounded by good homes, churches, schools, only $790. Terms $100 down, balance $15 per month. Write N 191, Sun-Telegraph.

80x120, ONLY $780
In Mt. Lebanon, level as a board and only two blocks from school. Terms $25 down, balance $12 per month. Write owner. Write P 191, Sun-Telegraph.

555-FOOT frontage on Perrysville ave., almost adjoining West View Park; all city improvements, price $2,850; ½ cash; will divide; must be sold. Owner in California. Page & Lawler, 1371 Court.

WILL sell my beautiful 86 foot lake front lot on East Shore, Conneaut Lake. Address F. J. H., Postoffice Box 515, Pittsburgh, Pa.

RESTRICTED acre with spring, at Drake Stop, Washington car line. Dr. C. E. Poellot, Carnegie 1.

Sale Farms—Acreage 72

96-ACRE farm, good soil, fine 8-room house with heater, bank barn and other buildings, large orchard, timber, water, 4 miles from New Brighton on slag road, New Sewickley township. C. F. Krepps, 357 Virginia ave., Rochester, Pa.

BAKERSTOWN—100 acres with coal, 2 gas wells; good dairy farm; barn, cement staunches, 20 cows, silo, running water, 6-room house, outbuildings; ¼ mile from macadam road; must be sold to settle estate. Sterling 0199.

BEAUTIFUL home site, wonderful view, 8 acres, highest point in Ally. Co., lots of fruit, 150 ft. from macadam rd., 8 miles from Etna on Three Degree road. Call Sterling 0199.

2 ACRES and fine house, will accept good offer. Carrick 1153 or 1628.

Investments 75

NEW BRICK BLOCK.
Three houses, 6 rooms and bath each; 4 garages. Monthly rental $212. Only $20,000.
J. A. YOUNG & CO., INC.,
123 S. Highland ave.

Mortgage Loans 81

Second Mortgages
Ask your bank about us. Come in and see us.
Pennsylvania United States Bond & Mortgage Corporation
712 Frick Building

WILL BUY OR LEND
ON MORTGAGES, FIRST OR SECOND, FOR TERMS RANGING FROM
ONE TO FIVE YEARS
FOR QUICK SERVICE, BRING DEED OR MORTGAGE PAPERS.
JOS. ROSENBERG,
805 Law & Finance Bldg. Atlantic 9813
Residence, Hazel 5652.

Second Mortgages $300 to $10,000
Private party; monthly payment on $1,000 is $25; no advance charge; liberal appraisal; immediate settlement; low expense.
S. D. CANTELOU Phone Atlantic 4195
905 Law & Finance Bldg., 429 Fourth Av.

Second Mortgages---$300 to $25,000
Monthly payments on $300 is $13; on $500, monthly payment is $14; on $1000, monthly payment is $29; payment includes the principal, interest, etc.; pay taxes, repairs or debts with loan, repayable on easy budget plan . . . 1 to 5 year term.
BANKERS MORTGAGE CORP.
230 Fifth Ave. Suite 700 ATlantic 6160

Consolidate Your Debts
Banking institution wants applications for straight and payment mortgages on residences, apartments, business properties, etc. Location no object; no appraisal charged; particulars to treasurer. Box 155, Oakland.

MORTGAGES WANTED.
FIRST AND SECOND.
Prompt service and reasonable charges; see us first for first and second mortgages; straight or monthly payment plan to fit your income. Please bring your deed.
Lawton Real Estate Co.,
436 Diamond st. Court 1348.

PAY OFF FIRST AND SECOND MORTGAGES.
Financial institution will lend enough to liquidate your present mortgages and debts. Straight or payment plan. Will loan 75% fair valuation; residences, apartments, business properties, etc. Nothing too large. Appraisals free. Mortgage Department, Box 466, Pittsburgh.

MORTGAGES WANTED—MONEY READY

$1,000	$1,500
$2,000	$2,500
$3,000	$4,500
$5,000	$10,000

FRANK B. MILLER, 450 4th ave. Room 82

5½% MONEY (unlimited) long term; also building and loan funds. R. R. ROBERTS, 339 Fifth ave. Atlantic 2678 Evenings, Walnut 3007.

STRAIGHT first mortgages wanted. Prompt action. Call evenings Lehigh 7683.

Loans Up To $300 82

The following companies are licensed by the state banking department and bonded to the state

THAT NEEDED MONEY
CAN BE HAD IN A PLEASANT MANNER ON
FURNITURE AND AUTOMOBILES.
COLLECT YOUR OLD BILLS AND HAVE BUT ONE PLACE TO PAY AT A FIXED AMOUNT. WE MAKE NO INQUIRIES OF FRIENDS OR RELATIVES.
LET US HELP YOU.
LAWFUL INTEREST FOR EXACT DAYS YOU KEEP THE MONEY.
ATLANTIC 9584
The Ohio Finance Co.
1204 First National Bank Building,
WOOD ST. & FIFTH AVE.

LOANS
UP TO 300 DOLLARS ON YOUR NOTE
At lawful interest or deduction. NO FEES. PERSONS owning furniture, real estate, or with salaried positions accommodated. 24-hour service. Repayment arranged to suit borrower's requirements. A quick, dignified and confidential way to obtain immediate financial assistance. Our methods cheerfully explained. If you cannot call in person, write or telephone and our representative will see you.
Our Business Makes Friends
INTERSTATE
COLLATERAL LOAN CO.
604 ARROTT BLDG.
COR. FOURTH & WOOD ST.
TELEPHONE COURT 3256

HELPFUL LOANS
UNDER STATE SUPERVISION.
$10 to $300.
LOANS TO HOUSEKEEPERS.
We make loans for any useful purpose if you are housekeeping. Low lawful rate.
LOW RATES, BEST TERMS, LONG TIME
THE COST IS SMALL.

$ 10 for 30 days costs	$ .35
$ 40 for 30 days costs	$ 1.40
$100 for 30 days costs	$ 3.50
$200 for 30 days costs	$ 7.00
$300 for 30 days costs	$10.50

Other amounts in proportion. Every dollar paid on loan reduces the cost.
LOANS MADE IN ALL NEARBY TOWNS. If not convenient to call, write or phone. Information cheerfully given without obligation.
NO INDORSERS. NO FINES. NO FEES.
Telephones:
COURT 3486-3487.
Guarantee Loan Co.,
Room 403, Arrott Bldg.
N. W. COR. 4TH AND WOOD ST.

HERE'S THE MONEY YOU NEED
Why worry about needed money when you can arrange a loan of any amount up to $300 under the Empire Plan? We make loans on furniture or automobiles without endorsers or inquiries from any one but you. There are no fees, bonuses, no interest deducted, simply lawful interest for only exact days you use the money. A dignified, business-like, quick service that you will appreciate.
Phone Atlantic 8578.
The Empire Finance Co.,
602 Park Building,
Cor. Fifth Ave. and Smithfield St.

Personal Loans
QUICK ACTION, LAWFUL RATE, LONG OR SHORT TERMS
General Loan Company
504 E. E. TRUST BLDG., EAST LIBERTY
MONTROSE 4359.

LOANS
$10 TO $300
The interest charges of this corporation are UNDER THE SUPERVISION OF THE DEPARTMENT OF BANKING, which makes it possible for you to borrow $10 to $300 in a dignified, business-like manner without paying more than the LAWFUL RATE OF INTEREST and without being imposed upon in any way.
WE DO NOT NOTIFY your employer; neither do we make inquiries of your friends, relatives or tradespeople.
NO INDORSER REQUIRED. If you are unable to call at either of our convenient offices, phone or write us, and we will send a representative to your home.
Household Finance Corporation,
1601 FIRST NATIONAL BANK BLDG.
511 WOOD STREET.
PHONE: ATLANTC 1198.
315 PARK BUILDING,
FIFTH AVE. & SMITHFIELD ST.
PHONE: ATLANTIC 0735.

Loans on Automobiles 84

Need Money ON YOUR AUTOMOBILE?
WE FINANCE INDIVIDUAL OWNERS WITH CLEAR TITLES. SMALL UNPAID BALANCES FINANCED. NO INTERFERENCE WITH USE OF CAR.
Pgh. Finance Corp.,
501 American Bank Bldg., Grant St. at Sixth Ave.
Opp. Wm. Penn Hotel At. 6025

If You Are Looking For OFFICE HELP, CHAUFFEURS, PORTERS, LABORERS, DOMESTIC HELP, OR DESIRE TO OFFER YOUR SERVICES, place an advertisement in The Sun-Telegraph under appropriate classification.

Loans on Jewelry 83

Surely We Can Help You
6% Yearly Interest
on DIAMONDS, JEWELRY, WATCHES, LISTED STOCKS, LISTED BONDS, FURS, SILVER
½% per month to 2½% storage.
Yearly loans with renewals or monthly repayments. Furs—special rates. Modern Bank-like methods. Ladies especially appreciate our courteous service.
JOS. DeROY & SONS
Diamond Loan Association
(10 Loan Companies Combined)
311 Smithfield St. Entire Building
Opposite Postoffice Use Elevators
Original Location ¾ Century

LOANS AS LOW AS 1%
ON DIAMONDS
WATCHES, JEWELRY, STOCKS AND BONDS.
We also loan at low rates on SILVERWARE, CAMERAS, GUNS, FURS, TOOLS, TRANSIT, MUSICAL INSTRUMENTS.
Old Gold, Silver and Platinum Bought.
GALLINGER'S, 929 LIBERTY AVE.
Phone Atlantic 5207. Established 1854.

LOANS ON DIAMONDS
Watches, jewelry and all articles of value.
Wolk's, 410 Market st., Opposite McCann's.

MENTION THE SUN-TELEGRAPH WHEN ANSWERING ADVERTISEMENTS.

Miscellaneous 85

The "CHAMPION"

Offers you every feature that is desirable in a warm air furnace. Open dome type all cast iron with duplex grate. Built of the best material and furnished complete.
A small down payment and balance monthly delivers this outfit to your home. We do the job complete—offering you an installation service that is guaranteed for satisfaction. We also do hot water and steam heating.
Call, phone Court 0507, or write for our net-priced heating and plumbing catalogue No. 8. It's FREE.
Manufacturers' Dist. Co.,
325-327 PENN AVE., PITTSBURGH.

"ROOF FIX" PER GAL. $1.10
Asbestos mixed—sure cure for leaky roofs. No skilled labor required. Just brush it on yourself. Guaranteed 10 years.
"BUY DIRECT AND SAVE" 25 TO 40%.
1-ply, 90c; 2-ply, 1.35; 3-ply, per roll $1.8[illegible]
Slate rolls (extra heavy), per roll....$1.9[illegible]
Asphalt shingle (4 in 1), a bundle....$2.[illegible]
House paints ....90c up
White lead, a lb. ....8c and 10c
U. S. ROOFING & PAINT COMPANY,
1321-1323 Penn ave. Tel. Atlantic 8158
Free City delivery. Mail orders filled.

Ross Plumbing Supplies

WHOLESALE TO YOU.
Pipe and Fittings, Pipe Cut to Order.
OUR STORES:
228 Second ave., city.
6322 Frankstown ave.,
557 Homewood ave.,
455 Merchant st., Ambridge.
554 Fifth ave., McKeesport.
Send for free catalog.

Wholesale Price to You.

PLUMBING, HEATING, TINNING, ROOFING MATERIALS, PAINTS, STOVES, SEPTIC TANKS.
CATALOG ON REQUEST.
BURKE (4) Bros.
433 Liberty Ave.

DIAMOND RING
Blue white, very cheap. Homestead 0943.

SLAG—SLAG—SLAG.
Driveways, fills, parking places; hauled anywhere. Call Sterling 2136-J.

PIANO, furniture, rugs, books, china, lamps, draperies, waterless cooker, 523 Lincoln ave. Hiland 1054-R.

USED MEAT AND BREAD SLICERS, all makes as low as $35. 1429 PENN AVE.

MENTION THE SUN-TELEGRAPH WHEN ANSWERING ADVERTISEMENTS.

Household Goods 86

TRADE-IN FURNITURE SALE

Walnut Bedroom Suite	$75.00
Pure Cotton Mattresses	5.95
Breakfast Suites	10.00
Kitchen Chairs	.50
Simmons Beds	2.00
Dressers	5.00
Extension Tables	5.00
Living Room Suites	35.00
Dining Room Suites	50.00
Odd Buffets	10.00
Gas Ranges	10.00
Refrigerators	5.00

FREE
Clip this ad and receive an enameled soap pulverizer absolutely free, Saturday only. No obligation to buy.
Federal Furniture Co.
224 Federal St., N. S.
CORNER LACOCK

OLBUM'S ½ OFF
Used Furniture Sale

Living Room Suite	$75
Bedroom Suite	$65
Dining Room Suite	$55
Duofold Suite	$18
Kitchen Cabinet	$15
Refrigerator	$10
Gas Range	$12
Combination Range	$35
9x12 Velvet Rug	$15
9x12 Kitchen Rugs	$5
Odd Dresses	$7
Simmons Beds	$4
Sagless Springs	$3
Cotton Mattress (New)	$5
Odd China Closet	$9
Odd Buffet	$10

PHONOGRAPHS, TABLES, CHAIRS, ROCKERS, LAMPS, WARDROBES, DA-BEDS, ETC., AT BARGAIN PRICES.
Olbum's, 113 Federal St.
AT ROBINSON ST., N. S.

EXCHANGE YOUR
Old Furniture For New
At Olbum's,
113 Federal St., N. S.
CALL FAIRFAX 2459.

Demonstrator Washer.
$57.50 buys One Minute Washer. Can't be told from new. A real bargain for someone. 632 Smithfield st.

Simmons Bed Complete $16.75
Also day beds, springs, mattresses; sacrifice; new; perfect. R. R. Storage, 324 Liberty ave.

Sacrifice Apartment Contents.
Mohair suite, dining and bedroom suite, rugs, radio, etc. Like new. Fairfax 8353.

$300 Diningroom Suite, $149.
New, perfect, 10-piece walnut suite. R. R. Storage, 324 Liberty ave.

SPECIAL—Washing machines and ironing machines complete; both for $169.50. Quick Service Electric Co., 216 Stanwix st. At. 0968.

$300 Bedroom Suite, $149.
Wonderful, new, perfect 4-piece Walnut suite. R. R. Storage, 324 Liberty ave.

WRINGER rolls, suitable for any make of wringer; made to order and installed complete at special prices. Quick Service Electric Co., 216 Stanwix st. At. 0968.

$275 3-Pc. Mohair Suite, $98.
Wonderful genuine mohair suite, new, perfect. R. R. Storage, 324 Liberty ave.

VACUUM cleaners, fully guaranteed one year. Popular makes, $14.95. Quick Service Electric Co., 216 Stanwix st. At. 0968.

RECENTLY upholstered velour living room suite; must sacrifice for $50; solid oak library table, $25. Lehigh 2998-M.

DRESSER, $10; 2 beds, $10 and $15; large window shades, $6; new. Mayflower 7049.

FAVORITE combination range, $50; in very good condition. Hemlock 1466-M.

RADIANTFIRE heater No. 65, $25; used only 3 months. Lehigh 3910-W.

BUFFET, table $20, bed complete, 2 Resnor stoves, rocker. Fairfax 6348.

Household Goods 86

SEWING MACHINES

Small Down Payment.
EASY TERMS GUARANTEED
DROPHEADS, SINGERS AND WHITES, LIKE NEW, $10 TO $30.
Other Dropheads, $4 to $15.
Parts — Repairing — Hemstitching.
White Sewing Machine Co.,
110 SIXTH ST.
119 FEDERAL ST., N. S.

COFFIELD WASHER
Completely rebuilt and guaranteed the same as new. A real bargain in a nationally advertised machine. See it before you buy. Save $110.00 on a rebuilt. 632 Smithfield st.

Musical Instruments 87

PIANO, $50; $150 Victrola, with records, $30; terms. Franklin 8111-M.

UPRIGHT piano, sacrifice price, $75; A-1 condition. Montrose 4935.

Office & Store Equipm't 89

FOUR to 10-feet tables, files, safe, cabinet, Danner bookcases, addressograph, typewriter desks—$12.50 up; chairs, etc. Court 1960. 218 Third ave.

FOR SALE—Refrig., suitable grocery handling small line meat. Hemlock 1576.

OFFICE furniture, new; sell or trade for good low-priced car. Atlantic 5683.

Wearing Apparel 90

FROM NEW YORK FACTORIES.
Large selection of sample dresses; real bargains; shown at my home.
5418 PENN AVE. MONTROSE 1342.

ELITE frocks worth $50 for $15.00; chiffon hosiery, pointex, $1.00; lingerie, $1.00. 120 Noble ave., Crafton. Walnut 2089.

EVENING gowns, dresses, suits, coats; very good condition. Montrose 6015.

SAMPLE DRESSES, regularly $16.75, only $8.75. 1012 Diamond Bank Bldg.

Automobiles For Sale 94

100% VALUES

1923 Buick Touring ...	$95
1923 Willys Knight Touring	110
1923 Durant Touring..	65
1923 Hudson Coach ..	150
1923 Willys Knight Sedan	135
1924 Jewett Coupe ...	225
1924 Ford Coupe, brand new tires..	100
1924 Cleveland Coach..	125
1925 Buick Master Six Touring	250
3 Ford Touring, $35 each.	
Harley-Davidson	$50

These cars are all in A-1 condition.
OTHERS TO CHOOSE FROM.
M'HUGH CHEVROLET
CARNEGIE, PA.
Carnegie 1071 Carnegie 1340
Open Evenings and Sundays.

DIAMOND GARAGES
All kinds, metal, wood or concrete.
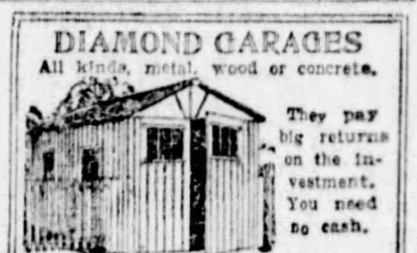
They pay big returns on the investment. You need no cash.
THE DIAMOND HDW. MFG. CO.,
Court 4796-4785—Eve's. Fr. 1469-R.
224 Fourth Ave., Pittsburgh, Pa.

AUTO TIRES CO.
406 MARKET ST. COURT 4363
Steelcote HUBNER AUTO ENAMEL
HEADQUARTERS.

1927 CHEVROLET A. A. COACH; 5 GOOD TIRES, NATURAL WOOD WHEELS, BUMPERS, MOTOR IN A-1 CONDITION; $186 DOWN, $28 PER MONTH FOR 10 MONTHS. 1940 BRIGHTON RD., N. S. FAIRFAX 3427.

Willys-Knight 1928 Sedan
5-Pass. Sedan; only 4,000 miles; guaranteed to be PERFECT in every detail; will actually sacrifice for quick sale. Carnegie 1420.

PACKARD 8 PHAETON.
1925 model, 5-pass., touring, bumpers, disc wheels and fully equipped; a rare bargain, $1,200.
HOEVELER-STUTZ CO.,
Center and Negley aves. Montrose 4700.

1928 HUPMOBILE
Brand new 1928 Hupmobile Six De Luxe Sedan, driven only 1,500 miles. This is the latest model, positively can't be told from a new car. A chance to save money on a new car. Call Mr. Fred Sieber, Walnut 3730—Mo. 6600.

1926 CLEVELAND SEDAN.
5-pass., new General cord tires; fully equipped; excellent condition, $550.
HOEVELER-STUTZ CO.,
Center and Negley aves. Montrose 4700.

REPOSSESSED CARS.
We have 21 repossessed cars of standard makes that we must sell at once. It will pay you to investigate. Cars reconditioned.
AUTOMOBILE FINANCE CO.,
5526 Penn Ave.
Open Eves. and Sunday. Montrose 7600.

STUTZ EIGHT VICTORIA.
4-pass. coupe, renickeled and reconditioned thoroughly in our shops; seat covers; painted dark green duco, $1,500.
HOEVELER-STUTZ CO.,
Center and Negley aves. Montrose 4700.

HUDSON, 1926 Coach, dual carburetors; guaranteed fast and powerful; no conditioning needed; 4 new heavy duty Lee balloons; an honest bargain, $400. Lehigh 0565.

CHRYSLER 80 SEDAN.
1927 model, 5-passenger, seat covers and other equipment; driven 14,000 miles; only $1,650.
HOEVELER-STUTZ CO.,
Center and Negley aves. Montrose 4700.

7-PASSENGER Nash sedan, 4-wheel brakes, 6 General balloons, winter front, Watson stabilators and other equipment; looks and runs like new. Being sold to settle estate of owner. Will be offered at a bargain for cash. A. E. Botsford, Sterling 2061.

1927 MARMON SEDAN.
5-pass., 2-door model, six-cylinder; driven only 6,500 miles; looks and runs like new; a rare bargain, $1,650.
HOEVELER-STUTZ CO.,
Center and Negley aves. Montrose 4700.

1927 CHEVROLET COUPE; GOOD TIRES AND PAINT; MOTOR IN VERY GOOD CONDITION; $165 DOWN; $30 PER MONTH FOR NINE MONTHS. 1940 BRIGHTON ROAD, N. S. FAIRFAX 3427.

1926 STUTZ BROUGHAM.
5-passenger, reconditioned, renickeled and driven 14,000 miles; fully equipped and practically new tires; only $1,500.
HOEVELER-STUTZ CO.,
Center and Negley aves. Montrose 4700.

1926 FLINT Sedan; internal hydraulic 4-wheel brakes, motor entirely reconditioned; good paint and tires; will sacrifice to quick buyer; guaranteed; terms. Lehigh 0565.

1925 STUTZ SEDAN.
7-pass., mohair upholstery, wire wheels, fully equipped, beautiful condition, $900.
HOEVELER-STUTZ CO.,
Center and Negley aves. Montrose 4700.

1926 Studebaker Sedan.
4 new tires, car looks like new; $550, terms. 1610 Broadway, Beechview. Lehigh 7200.

PACKARD SIX SEDAN.
1926 model, 5-pass., new duco (gray) and renickeled; excellent condition, $1,150.
HOEVELER-STUTZ CO.,
Center and Negley aves. Montrose 4700.

DODGE 1925 business coupe; like new throughout; will guarantee and demonstrate; $225, terms. Russell Knight Co., 301 E. Main st., Carnegie 1420.

Willys-Knight 1925 Sedan
Looks like new, $575. 301 East Main st. Carnegie 1420.

PAIGE 6-70 Brougham; 8,000 miles; new; 4-wheel hydraulic brakes; tires; paint A-1; $650; terms. Lehigh 0565.

STAR 6 Coupe, 1928; like new and perfect mechanical performance; $550. Lehigh 0565.

BUICK SPORT ROADSTER—1927, Master, A-1 condition, good tires, extras, demonstrate; cheap. Phone Glenshaw 446.

1926 DODGE Sport Touring; general balloon tires; just reconditioned; $275. Lehigh 0565.

1924 BUICK, repainted, overhauled; good car; $150. Call Sewickley 819-R.

1926 FORD Coupe; guaranteed like new; good tires, paint; terms; $150.00. Lehigh 0565.

LATE 1925 Nash tour., perfect condition, sacrificing—$300, leaving city. Sch. 3189.

1924 FORD COUPE, $65. Good tires; just reconditioned. Lehigh 0565.

1926 DODGE De Luxe sedan, A-1 condition; real bargain. Carrick 2765-J.

Automobiles For Sale 94

TAKE IT TO "BENNETTS"
Your old cars and trucks; highest prices paid, regardless of year, model or make.
SEE US FIRST
For lowest prices on parts for any make of car or truck. Complete selection.
BENNETT BROTHERS,
GRANT AND WATER STS.
Phone Court 0351-3252.
MAIL ORDERS—24-HOUR SERVICE.
PLANT NO. 2,
5100-5220 Center Ave.
Phone Montrose 0911.
PLANT NO. 3,
1617-1701 West Carson St.
Phone Court 2294.

STUTZ EIGHT SEDAN.
7-passenger, 1927 model, driven only 10,000 miles; extra equipment, bargain, $2,250.
HOEVELER-STUTZ CO.,
Center and Negley aves. Montrose 4700.

CHRYSLER 70
1928—Finer 70, almost new at a great sacrifice. Homestead 0943.

1925 CHEVROLET roadster, good running condition, $150. See Mr. White, 519 Water st. Court 0456.

Trucks & Tractors 95

SOLID TRUCK TIRES.
Slightly used solid tires in all sizes, tires almost new, in such makes as Goodyear, Goodrich, Firestone, Kelley, etc. Get our prices. We can save you plenty of money. Phone, write or wire for our prices. Tires shipped anywhere. Plenty of Cushion Tires in the following sizes, to fit your present rim. Take off your Pneumatics and replace them with Cushions, 30x3½, 32x4½, 33x5 and 30x5. The following solid tires now in stock: 32x4, 34x4, 34x5, 34x6, 34x7, 36x4, 36x5, 36x6, 36x7, 36x8, 36x10, 36x12, 36x14, 40x12, 40x14.
SENSORD RUBBER CO.,
609 Bigelow blvd., formerly 609 Webster ave., Phone Atlantic 8737-8738.

Motorcycles & Bicycles 98

HARLEY-DAVIDSON MOTORCYCLE AND SIDE CAR; IN VERY GOOD CONDITION; $75 DOWN, $15 PER MONTH FOR SEVEN MONTHS. 1940 BRIGHTON ROAD. FAIRFAX 3427.

Garages For Sale 99

BUILD A GARAGE!
TAKE ONE YEAR TO PAY

Best Workmanship. Quick Service. A call will bring our expert on metal garages.
BEYER MFG. CO.,
206 Middle St., Etna.
Sterling 2273. Evenings, Perry 257-J.

Dogs, Cats, Etc. 100

$8—ESKIMO PUPPIES—$8
Beautiful pups from good stock; must sell; will ship out of city. 6317 Frankstown ave; open evenings; Sunday.

COCKER Spaniel puppies; ped. 142 Lloyd ave., Edgewood. Franklin 5574-J.

COLLIE puppy, male, thoroughbred, 8 months old. Lafayette 2513.

Horses, Cows, Etc. 101

YOUNG Guernsey cow, dairy type, milks 5½ gal., tub tested. Carrick 1753.

Legal Notices 107

CHARLES H. BRACKEN,
Attorney-at-Law,
418 Frick Bldg., Pittsburgh, Pa.

ELECTION NOTICE
Borough of Brentwood, Commonwealth of Pennsylvania
Increase of Bonded Indebtedness
Notice is hereby given to the electors of the Borough of Brentwood, County of Allegheny and Commonwealth of Pennsylvania in pursuance and by authority of an Ordinance No. 226, duly enacted and approved the 17th day of May, 1928, that a public election be held on the
26th Day of June, 1928, Between the Hours of 7:00 A. M. and 7:00 P. M., Eastern Standard Time,
at the usual voting place and places for holding elections in the said Borough of Brentwood, County of Allegheny and Commonwealth of Pennsylvania, for the purpose of obtaining the assent of the electors of said Borough of Brentwood, in the sum of
One Hundred Fifty Thousand ($150,000.00) Dollars,
a desire for said increase being expressed by the said Council of the Borough of Brentwood in the above recited Ordinance.
STATEMENT

The amount of the last assessed valuation of taxable property in said Borough is..........	$6,470,400.00
The total amount of the existing bonded indebtedness of the said Borough is..........	176,000.00
The total amount of the existing floating indebtedness of the said Borough is..........	98,504.39
The total amount of the existing debt of the said Borough is..........	274,504.39
The amount of the proposed increase in the indebtedness of the said Borough is........	150,000.00

The percentage of the proposed increase in the bonded indebtedness of said Borough is 2.3182 per cent of the last assessed valuation of property in said Borough and together with the existing indebtedness would, if actually incurred, make a total indebtedness of 6.5607 per cent of said assessed valuation.
The proposed increase of the bonded indebtedness of said Borough is for the following purposes, namely:
Fifty-five Thousand ($55,000.00) Dollars of the proposed increase for the improvement of the Brentwood Park.
Thirty-five Thousand ($35,000.00) Dollars of the proposed increase for the construction of a sewage disposal plant.
Sixty Thousand ($60,000.00) Dollars of the proposed increase for the purpose of paying the Borough's share of the cost, damage and expense (including engineering expenses) of opening and improving new streets; of paving and repaving streets of the Borough; and of additions, extensions and improvements to the sewer and drainage systems of the Borough.
By order of the Borough Council of the Borough of Brentwood, County of Allegheny and Commonwealth of Pennsylvania.
A. G. KAUFMANN,
President of Council.
BERNARD KESTNER,
Burgess.
ATTEST:
(SEAL)
F. H. APPENRODT,
Secretary of Council.

CAMPBELL, HOUCK & NIXON,
Attorneys-at-Law,
Standard Life Building, Pittsburgh, Pa.
In the Court of Common Pleas of Allegheny County, Pennsylvania, ss: No. 1193 July Term, 1927. Joseph A. Rydzon vs. Helen Chesny Rydzon, in divorce a vinculo matrimonii. To Helen Chesny Rydzon, respondent: Take notice that above case is at issue and will be tried by said court at the City-County Building, Pittsburgh, Pa., when called in its turn, or as soon thereafter as suits the convenience of the court.
CAMPBELL, HOUCK & NIXON,
Attorneys for Libellant.

ECKLES & DAVIS, Attorneys-at-Law,
Jones Law Building, Pittsburgh, Pa.
In the Court of Common Pleas of Allegheny County, Pennsylvania, ss: No. 214 April Term, 1928. George A. Cashmore vs. Mary M. Cashmore, in divorce a vinculo matrimonii. To Mary M. Cashmore, respondent: The subpena and alias subpena in the above case having been returned non est inventus, you are hereby notified and required to appear in said court on the first Monday of July, A. D. 1928, to answer the petition and libel filed in said case.
ROBERT H. BRAUN, Sheriff.

WM. V. SWEARINGEN, Attorney-at-Law,
909 Berger Building, Pittsburgh, Pa.
Notice is hereby given that letters of administration c. t. a. on the estate of Adela Josephine Stanger, deceased, late of Pittsburgh, Allegheny county, have been granted to the undersigned, to whom all persons indebted to said estate are to make immediate payment, those having claims or demands against same will make them known without delay.
JOHN R. STANGER,
Administrator c. t. a.
1310 Dormont avenue, Dormont borough, Pa.

Legal Notices 107

TO ALL WHOM IT MAY CONCERN
The Girard Fire and Marine Insurance Company of Philadelphia, Pa., hereby gives notice that its blank automobile policies No. 276034 to 276049 inclusive, formerly in the possession of the Fort Pitt Real Estate Co., agency for said company at Pittsburgh, Pennsylvania, have been lost, mislaid or stolen and said company will not be responsible as insurers for any loss claims under said policies, and said policies are hereby declared null and void by the company. Anyone having any knowledge of the whereabouts of said policies will please notify the Eastern Department of the Girard Fire and Marine Insurance Company at Newark, N. J.

M. A. MUSMANNO, Attorney-at-Law,
409 Commonwealth Bldg.,
Pittsburgh, Pa.
In the Court of Common Pleas of Allegheny County, State of Pennsylvania, ss: No. 803 October Term, 1926. Santella Cuccaro vs. Pasquale Cuccaro in divorce a vinculo matrimonii: To Pasquale Cuccaro, respondent: You will please take notice that the above case has been put at issue and that testimony will be taken by the said court at the City County Building, Pittsburgh, Pa., when it comes up in its regular turn on the trial list or as soon thereafter as suits the convenience of the Court, when and where you may attend if you see proper.
M. A. MUSMANNO,
Attorney for Libellant.

LAWRENCE W. BIGHAM,
Attorney-at-Law,
518 Fourth avenue, Pittsburgh, Pa.
Notice is hereby given that letters of administration c. t. a. on the estate of David Elder Eakin, deceased, late of Ross township, Allegheny county, have been granted to the undersigned, to whom all persons indebted to said estate are to make immediate payment, those having claims or demands against same will make them known without delay.
ENOLA O. EAKIN,
Administratrix c. t. a.
Box 207, R. F. D., Millvale Station, Pittsburgh, Pa.

SAUL CHERSKY, Attorney-at-Law,
Berger Bldg., Pittsburgh, Pa.
In the Court of Common Pleas of Allegheny county, Pennsylvania, ss: No. 395 October Term, 1927. Essie L. Washington vs. Cleve Washington. In divorce a vinculo matrimonii: To Cleve Washington, respondent: The subpena and alias subpena in the above case having been returned non est inventus, you are hereby notified and required to appear in said court on the first Monday of August, A. D. 1928, to answer the petition and libel filed in said case.
ROBERT H. BRAUN, Sheriff.

LOUIS F. ADELMAN,
Attorney-at-Law,
87 Vandergrift Bldg.
Notice is hereby given that letters of administration on the estate of Edward Betzold, deceased, late of Pittsburgh, Allegheny County, have been granted to the undersigned, to whom all persons indebted to said estate are to make immediate payment, those having claims or demands against same will make them known without delay.
FRANCES BETZOLD, Administratrix,
849 Coast Ave., Pittsburgh, Pa.

KINNEAR, McCLOSKEY & BEST,
Attorneys-at-Law,
1544 Oliver Building, Pittsburgh, Pa.
Notice is hereby given that letters of administration on the estate of John Theiman, deceased, late of Pittsburgh, Allegheny County, have been granted to the undersigned, to whom all persons indebted to said estate are to make immediate payment, those having claims or demands against same to make them known without delay.
F. W. THIEMAN, Administrator.
943 Manton street, Pittsburgh, Pa.

THOMAS W. NEELY, Attorney-at-Law,
Park Building, Pittsburgh, Pa.
Notice is hereby given that letters of administration on the estate of Edward R. Sevin, deceased, late of Borough of Leetsdale, Allegheny county, have been granted to the undersigned, to whom all persons indebted to said estate are to make immediate payment, those having claims or demands against same will make them known without delay.
MARY SEVIN, Administratrix,
334 Beaver street, Leetsdale, Pa.

M. M. DEMOND, Attorney-at-Law,
328 Frick Building.
Notice is hereby given that letters testamentary on the estate of Elizabeth Chartrand, deceased, late of Pittsburgh, Allegheny County, have been granted to the undersigned, to whom all persons indebted to said estate are to make immediate payment, those having claims or demands against same will make them known without delay.
MARGARET ANN HARPNER, Executrix,
1010 Sheffield st., Pittsburgh, Pa.

ALBERT G. BROWN, Attorney-at-Law,
1226 Park Building, Pittsburgh, Pa.
Notice is hereby given that letters testamentary on the estate of Charles F. Birmingham, deceased, late of Woodville, Allegheny county, have been granted to the undersigned, to whom all persons indebted to said estate are to make immediate payment, those having claims or demands against same will make them known without delay.
CLIFFORD A. ADAMS, Executor,
Parkers Landing, Pa.

MARTIN CROISSANT, Attorney-at-Law,
34 Shannon Bldg., Pittsburgh, Pa.
Notice is hereby given that letters testamentary on the estate of Margaret Dixon, deceased, late of Pittsburgh, Allegheny county, have been granted to the undersigned, to whom all persons indebted to said estate are to make immediate payment, those having claims or demands against same will make them known without delay.
THOMAS DIXON, Executor,
509 Edgar street, Pittsburgh, Pa.

ALAN D. REYNOLDS, Attorney-at-Law,
c/o Farmers Deposit National Bank.
Notice is hereby given that letters of administration on the estate of John Norton, deceased, late of Pittsburgh, Allegheny county, have been granted to the undersigned, to whom all persons indebted to said estate are to make immediate payment, those having claims or demands against same will make them known without delay.
CHARLES W. NORTON, Administrator,
Fifth and Aiken aves., Pittsburgh, Pa.

STERRETT & ACHESON,
Attorneys-at-Law,
1927 Oliver Bldg.
Notice is hereby given that letters testamentary on the estate of Ella H. Connelley, deceased, late of Pittsburgh, Allegheny County, have been granted to the undersigned, to whom all persons indebted to said estate are to make immediate payment, those having claims or demands against same will make them known without delay.
IDA M. CONNELLEY, Executrix,
318 McKee Place, Pittsburgh, Pa.

JAS. E. HINDMAN, Attorney-at-Law,
No. 622 State Theater Building.
Notice is hereby given that letters testamentary on the estate of Agnes S. Aiken, deceased, late of Pittsburgh, Allegheny County, have been granted to the undersigned, to whom all persons indebted to said estate are to make immediate payment, those having claims or demands against same will make them known without delay.
SARAH E. AIKEN AND JAMES E. HINDMAN, Executors,
622 State Theater Building, Pittsburgh, Pa.

WILLIAM L. JACOB, Esq.,
Attorney-at-Law,
436 Diamond street.
Notice is hereby given that letters testamentary on the estate of Charles P. Price, deceased, late of Pittsburgh, Allegheny County, have been granted to the undersigned, to whom all persons indebted to said estate are to make immediate payment, those having claims or demands against same will make them known without delay.
BESSIE PRICE TRAVIS, Executrix,
1715 Fifth avenue, Pittsburgh, Pa.

W. M. EWING, Attorney-at-Law,
No. 307-10 Jones Law Building.
Notice is hereby given that letters testamentary on the estate of W. G. Heath, deceased, late of Elizabeth Township, Allegheny County, have been granted to the undersigned, to whom all persons indebted to said estate are to make immediate payment, those having claims or demands against same will make them known without delay.
CARL W. HEATH, Executor,
Elizabeth, Pa.

STEWART M. CUNNINGHAM,
Attorney-at-Law,
1513 Berger Building, Pittsburgh, Pa.
Notice is hereby given that ancillary letters of administration on the estate of Louis Stalder, deceased, late of Newark, N. J., have been granted to the undersigned, to whom all persons indebted to said estate are to make immediate payment, those having claims or demands against same will make them known without delay.
SAMUEL T. HENSELL,
Ancillary Administrator,
903 Maple avenue, Turtle Creek, Pa.

FRANK H. KENNEDY, Attorney-at-Law,
Berger Bldg.
Notice is hereby given that letters of administration on the estate of Harriet G. Sanderson, deceased, late of Borough of Oakdale, Allegheny County, have been granted to the undersigned, to whom all persons indebted to said estate are to make immediate payment, those having claims or demands against same will make them known without delay.
FRANK R. SANDERSON,
Administrator,
Oakdale, Pa.

C. W. SEEL, Attorney-at-Law,
615 Park Building, Pittsburgh, Pa.
Notice is hereby given that letters testamentary on the estate of John F. Keck, deceased, late of Indiana township, Allegheny county, have been granted to the undersigned, to whom all persons indebted to said estate are to make immediate payment, those having claims or demands against same will make them known without delay.
JOHN E. KECK,
ALBERT F. KECK,
Executors,
R. F. D. No. 2, Allison Park, Pa.

SAUL SCHEIN, Attorney-at-Law,
1506 Berger Bldg.
Notice is hereby given that letters of administration c. t. a., on the estate of Mary Sitzler, deceased, late of Pittsburgh, Allegheny County, have been granted to the undersigned, to whom all persons indebted to said estate are to make immediate payment, those having claims or demands against same will make them known without delay.
WALTER G. SITZLER,
Administrator c. t. a.
13 Camfield St., Pittsburgh, Pa.

W. H. LEAHY, Attorney-at-Law,
No. 925 Frick Building.
Notice is hereby given that letters testamentary on the estate of George F. Lepper, deceased, late of Pittsburgh, Allegheny County, have been granted to the undersigned, to whom all persons indebted to said estate are to make immediate payment, those having claims or demands against same will make them known without delay.
HOWARD LEPPER, Executor,
3937 Howley avenue, Pittsburgh, Pa.

JOHN H. LAUER, Attorney-at-Law,
No. 601-3 State Building.
Notice is hereby given that letters testamentary on the estate of Michael Kress, deceased, late of Pittsburgh, Allegheny County, have been granted to the undersigned, to whom all persons indebted to said estate are to make immediate payment, those having claims or demands against same will make them known without delay.
JOHN H. LAUER, Executor,
601-3 State Building, Pittsburgh, Pa.

Legal Notices 107

HARRY M. STEIN, Attorney-at-Law,
1207-8 Jones Law Bldg., Pittsburgh, Pa.
IN THE DISTRICT COURT OF THE UNITED STATES FOR THE WESTERN DISTRICT OF PENNSYLVANIA.
In the matter of Joseph Brand and Benjamin Brand, individually and co-partners trading as Joseph Brand, Bankrupt. No. 13984 in Bankruptcy.
ORDER OF COURT.
AND NOW, to-wit, June 13th, 1928, the foregoing petition of Benjamin Brand, presented in open court, and upon consideration thereof, and on motion of H. M. Stein, counsel for petitioner, it is ordered, adjudged and decreed, that a meeting of the creditors of Joseph Brand and Benjamin Brand, co-partners trading as Joseph Brand, be called at the office of Watson B. Adair, Referee in Bankruptcy, St. Nicholas Building, corner Fourth avenue and Ross street, Pittsburgh, Pa., on the 29th day of June, 1928, at 10 o'clock a. m., Daylight Savings time, for the allowance of claims against said partnership, the examination of said Benjamin Brand, the preservation and conduct of the estate of said partnership; and for consideration by the creditors at said meeting, of such offer of composition as said Benjamin Brand may submit to them; at which meeting the said Referee shall preside; that the said Referee shall report to the Court, within one month after said meeting, the claims of the creditors allowed by him, the action of said creditors upon the offer of composition, his findings and conclusions upon the same, and any other proceeding had before him on said matter, and shall give notice to the creditors at said meeting, that the terms of composition, if accepted by the requisite number of creditors, will be presented to the Court for final confirmation on the 30th day of July, 1928, at 10 o'clock a. m., Daylight Saving time. It is further directed that notice of this Order shall be given by the Clerk of this Court, by mailing a copy thereof to each of the partnership creditors filed by Benjamin Brand, and by publishing a copy thereof in the Sun-Telegraph and in the Pittsburgh Legal Journal.
PER CURIAM. S.

JOHN D. McINTYRE, Attorney-at-Law,
615 Park Bldg., Pittsburgh, Pa.
Notice is hereby given that an application will be made to the Governor of Pennsylvania on the 22nd day of June, 1928, by Louis B. Titzel, John M. Titzel and Lewis C. Titzel, under the Act of Assembly entitled "An Act to provide for the incorporation and regulation of certain corporations," approved April 29, 1874, and the supplements thereto, for the charter of an intended corporation to be called Louis B. Titzel Co., the character and object of which is general, house and sign, commercial and decorative painting, frescoing and glazing and the transaction of such business as is necessary and incidental thereto, and for these purposes to have, possess and enjoy all the rights, benefits and privileges of said Act of Assembly, and supplements thereto.
JOHN D. McINTYRE, Solicitor.

ALBERT BARNES SMITH,
Attorney-at-Law,
St. Nicholas Bldg.
Notice is hereby given that letters testamentary on the estate of Helen A. Ackley, deceased, late of Pittsburgh, Allegheny County, have been granted to the undersigned, to whom all persons indebted to said estate are to make immediate payment, those having claims or demands against same will make them known without delay.
JOSEPH H. FESTER, Executor,
116 W. Ohio St., N. S., Pittsburgh, Pa.

LAWRENCE B. COOK, Attorney-at-Law,
Park Building.
Notice is hereby given that letters testamentary on the estate of Margaret Dannenfels, deceased, late of Pittsburgh, Allegheny County, have been granted to the undersigned, to whom all persons indebted to said estate are to make immediate payment, those having claims or demands against same will make them known without delay.
LOUISE DANNENFELS, Executrix,
201 Stratford avenue, Pittsburgh, Pa.

Notice is hereby given that letters testamentary on the estate of Katherine Jung, deceased, late of Pittsburgh, Allegheny county, have been granted to the undersigned, to whom all persons indebted to said estate are to make immediate payment, those having claims or demands against same will make them known without delay.
GEORGE JUNG, also known as GEORGE YOUNG, Executor,
145 Spencer ave., Pittsburgh, Mt. Oliver Station, Pa.

PAUL A. STUART, Attorney-at-Law,
508 Farmers Bank Bldg., Pittsburgh, Pa.
Notice is hereby given that letters testamentary on the estate of Grant Shaner, deceased, late of Springdale, Allegheny county, have been granted to the undersigned, to whom all persons indebted to said estate are to make immediate payment, those having claims or demands against same will make them known without delay.
PAUL A. STUART, Executor,
Cheswick, Pa.

Official—Pittsburgh 111

CITY OF PITTSBURGH, PENNSYLVANIA.
NOTICE OF SALE OF BONDS.
Sealed proposals will be received at the office of the City Controller of the City of Pittsburgh until the 20th day of June, 1928, at 10:00 a. m. (Eastern Standard time), for the purchase of the following issues of bonds of said City:
$180,000 East Street Bridge Bonds "B."
$324,000 East Street Bridge Bonds, 1928.
$2,100,000 Street Bonds, 1928.
$600,000 Water Bonds, 1928.
$498,000 Sewer Bonds, 1928.
$1,500,000 Street Improvement Bonds, 1928.
$300,000 Playground Bonds, 1928.
$150,000 Park Bonds, 1928.
$74,000 River Improvement Bonds, 1928.
$630,000 Funding Bonds, 1928.
All of said bonds will be dated as of May 1, 1928, and each issue thereof will mature in thirty (30) equal annual installments on May 1st of each year, except the $1,500,000 Street Improvement, $300,000 Playground, $150,000 Park, and $74,000 River Improvement bonds, which will respectively mature in twenty (20) equal annual installments. Said bonds will bear interest at the rate of four and one-quarter per centum (4¼%) per annum, payable semi-annually on the first days of May and November in each year, without deduction for any taxes which may be levied thereon by the Commonwealth of Pennsylvania pursuant to any present or future law.
All of said bonds except the $504,000 East Street Bridge, $74,000 River Improvement, and $630,000 Funding bonds are issued by authority of a vote of the electors at a special election held April 24, 1928; the $180,000 East Street Bridge "B" bonds are the remaining unsold portion of $210,000 authorized by the electors at a special election held July 8, 1919, and the $324,000 East Street Bridge bonds were authorized by the electors at a special election held May 18, 1926. The River Improvement bonds are issued to pay the cost of surveys and investigations for the improvement of the river fronts in the City of Pittsburgh, and the Funding bonds to pay contractors' claims and damage awards arising from the opening, widening and improvement of streets and the construction of sewers.
Said bonds will be coupon bonds of the denomination of One Thousand ($1,000) dollars, Five Hundred ($500) dollars and One Hundred ($100) dollars, exchangeable at the option of the holder at any time for a registered bond or bonds of the same maturity and of the denomination of One Hundred ($100) dollars or a multiple thereof not exceeding the aggregate principal amount of the coupon bond or bonds surrendered in exchange thereof.
Unless all bids are rejected the said bonds will be sold to the highest responsible bidder complying with the terms of sale. No bid for such bonds at less than par and accrued interest from the date of said bonds to the date of delivery will be accepted. The right is reserved to reject all bids and any bid not complying with the provisions hereof will be rejected. Any bidder may condition his bid upon the award to him of all or none of the bonds for which he bids.
All bidders are required to deposit a certified check drawn to the order of the City of Pittsburgh, on a National Bank or Trust Company for two per centum (2%) of the principal amount of bonds bid for. Checks of unsuccessful bidders will be returned upon the award of the bonds. No interest will be allowed upon the amount of the check of the successful bidder and such check will be retained and applied in part payment for the bonds or to secure the City against any loss resulting from the failure of the bidder to comply with the terms of his bid.
The City of Pittsburgh reserves the right to deliver to the successful bidder temporary typewritten or printed bonds, in the form of one temporary bond for each issue or one bond for each maturity of each issue, which shall be substantially in the same form as the definite bonds, with such appropriate omissions, insertions and variations as may be required. Until their exchange for definite coupon bonds, the temporary bonds shall be in full force and effect according to their terms, and shall bear interest from May 1, 1928.
Proposals should be addressed to John H. Henderson, City Controller, Pittsburgh, Pennsylvania, and enclosed in a sealed envelope, marked on the outside "Proposal for Bonds." Bids must be made upon blank forms which may be obtained from the City Controller.
The successful bidder will be furnished with the opinion of Messrs. Reed, Smith, Shaw & McClay, of Pittsburgh, that the bonds are binding and legal obligations of the City of Pittsburgh, except for the East Street Bridge "B" bonds, which will be approved by Messrs. Hawkins, Delafield & Longfellow, of New York.
JOHN H. HENDERSON,
City Controller.
Dated, Pittsburgh, Pa., June 1, 1928.

Auction Sales 106

STORAGE AUCTION
FURNITURE—CARPETS—PIANOS
Corner Penn & Braddock Ave.
Shanahan Warehouse
To Pay Storage Charges
TUESDAY, JUNE 19th, 10:30 A. M.
ADJOURNED FROM JUNE 12th. OLIVER M. WRIGHT, Auctioneer

BARNEY GOOGLE AND SPARK PLUG — Here's Where Skookum Chuck Gets Trimmed

PETTING PATTY — His Mind Is Off the Game

GEORGE BUNGLE FAMILY — On and Up!

ELLA CINDERS — Well, That's Different

DUMB DORA — So All Alone

JUST KIDS — Whaddya Mean What's in a Name?

Krazy Kat

NOTHING BUT THE TRUTH

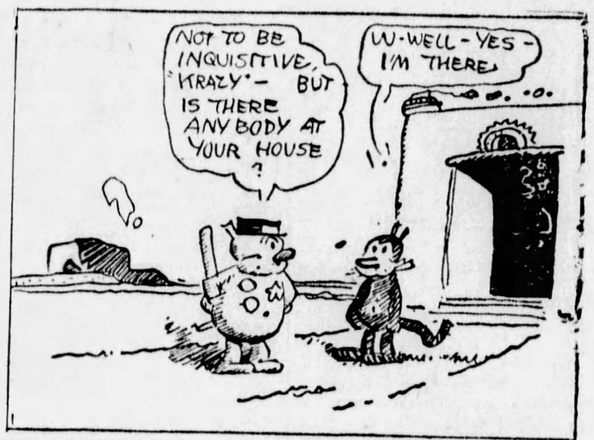

Wedding Bells

To *Miss Safety*,
Care of the Pittsburgh Sun-Telegraph.
I hereby apply for membership in the

JUST KIDS SAFETY CLUB
THE SUN-TELEGRAPH

Date.....
Name.....
Address.....
Town.....
Age.....
Indorsed by (Parent or Other Adult).....

PLEDGE
I promise to:
"Remember to Look Up and Down Before I Cross the Street."

BRINGING UP FATHER — Goodby Tip

TILLIE THE TOILER — He Avoids Overtaxing His Mind

THE NEBBS — The Truth Hurts

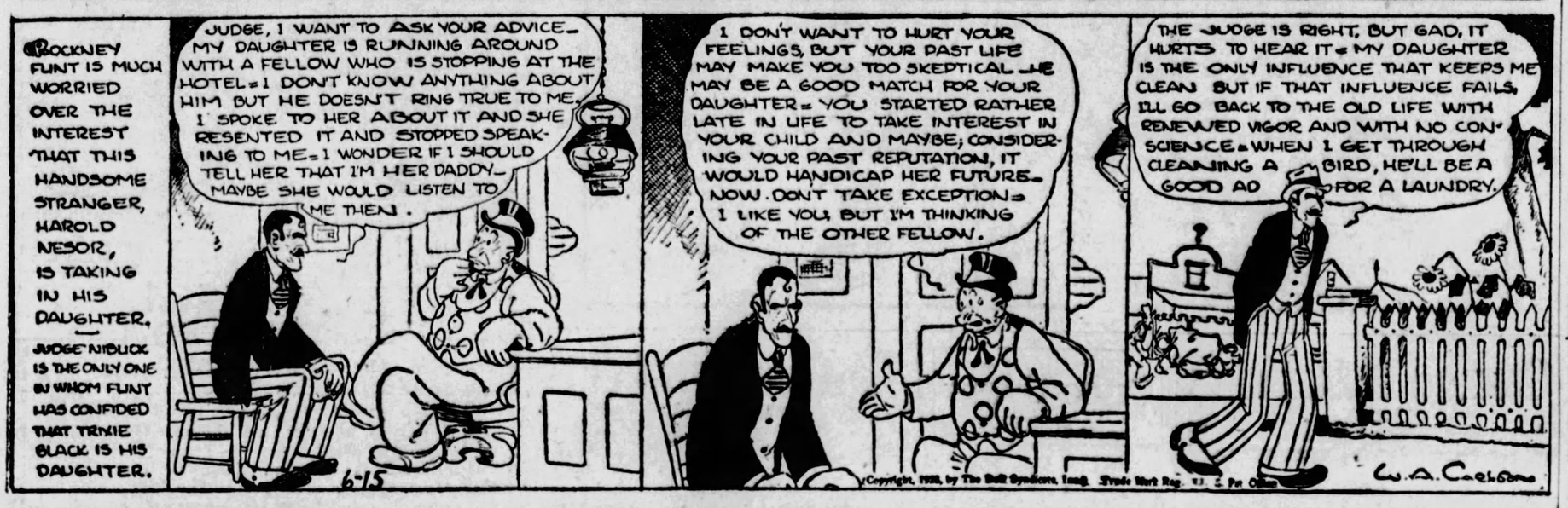

POLLY AND HER PALS — Paw Is Learning

THE THIMBLE THEATER — How He "Lied"

ABIE THE AGENT — Having His Joke?

COOK-COOS by Ted Cook

(Copyright, 1928)

REAL CONFESSIONS
Society Girl Tells How She Was Trapped on Gobi Desert

Miss Phoebe Abercrombie, of Palm Beach and Youngstown, O., who fearlessly writes anonymous confessions to warn innocent girls.

By MISS ABERCROMBIE.

I AM frequently asked why I wear a veil and ride in a closed hack.

When strangers ask me this question I usually reply, "None of your business, sir. And if you persist in your unwelcome attentions I shall call the police."

But the big, kindhearted, sympathetic editor of "Real Confessions" has asked me to write my experiences. He says some innocent girl may read the article. I never thought of that before.

So perhaps it is my duty to tell all.

Oh, if I could only forget! It seems only yesterday—

(Continued Tomorrow)

Adam Scofflaw's Journal

Waked early by an most unhappy scream, so hie me to the scullery where find my partridge bath spied a rat—a most gluttonous rat. So I to towne, where busked rats' bane and rent an shot gun and an catch-trap, and am resolved to shew the rat that he cannot cope with science. I being resolved to destroy him, cost what it may.

* * *

Hollywood actress has ordered a special white and gold railway coach in which to travel across the continent.

It would be convenient if she could arrange to have marriage license and divorce court compartment.

* * *

And arrange for ex-husbands to depart at each division terminal.

* * *

MUSIC NOTE
(Lamar, Mo., Democrat)

"We will have our first band concert Saturday evening at the band stand. Band Leader Albert Hays says he feels that he will be able to show the people a crack band of around fifteen pieces. He has had merit as the watchword since he started to build up the band, months ago. He has no chair warmers."

* * *

POPULAR SCIENCE

Ordinary horseflies have done more than anything else to retard the progress of band music in this country. Alf McWetwash has perfected a combination slide trombone and flyswatter which, he believes, will automatically abate this nuisance.

* * *

Moronia says disappearing ink is the stuff they put in thirty-nine cent fountain pens.

* * *

Hot stuff, 1925—

"Where have you been all my life?"

Today's Cross-Word Puzzle

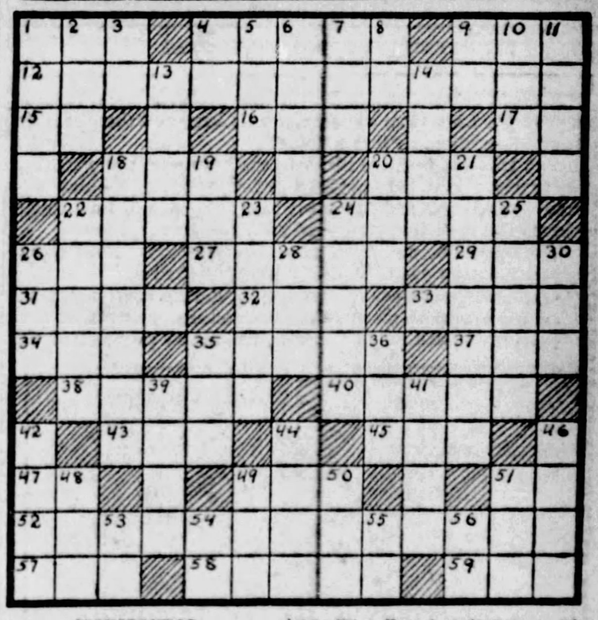

HORIZONTAL.

1—A sphere.
4—Who wrote "Orlando Furioso?"
9—Consume.
12—Of what State is Boston the capital?
15—One.
16—A color.
17—Each (abbr.).
18—Who was the most famous Confederate general?
20—Friend.
22—Who wrote "Marius the Epicurean?"
24—Who wrote "The Iliad?"
26—Undermine.
27—Embankment to prevent inundation.
29—Swiss river.
31—Lubricates.
32—What, according to Pope, is the proper study of mankind?
33—South American tribe of Indians.
34—In "The Faerie Queene," who represents truth?
35—What ship, besides the Nina and Santa Maria, composed the fleet on the famous voyage of Columbus?
37—What was the governor of Algiers formerly called?
38—Ostentation.
40—In what famous town of West Flanders were important battles fought during 1914 and 1915?
43—Contraction for ever.
45—Organ of hearing.
47—Part of "to be."
49—Girl's name.
51—Three-toed sloth.
52—What is the capital of Prince Edward Island?
57—Organ of vision.
58—Who is the Prince of Darkness?
59—Color.

VERTICAL.

1—Who was the "Tentmaker?"
2—Hurried.
3—Bachelor of Science (abbr.).
4—What is the symbol for tantalum?
5—Perform.
6—Who wrote "Man and Superman?"
7—Heavenly body.
8—Bone.
9—Latin conjunction.
10—Consumed.
11—Russian ruler.
13—Let it stand.
14—What Dutch town is noted for its cheeses?
18—What French astronomer, who was made a marquis by Louis XVIII, is famous for his researches on lunar motions and tides?
19—Elongated fish.
20—Who wrote "The Gold Bug?"
21—Who swam the Hellespont to see Hero?
22—Who wrote "The Rights of Man?"
23—Transmit.
24—What popular writer of boys' stories is the author of "Under Drake's Flag" and "By Right of Conquest?"
25—Contests of speed.
26—French coin.
28—Front of an army.
30—Beam of light.
35—Equality of value.
36—Open (poet).
39—What Shakespearean king went mad because of the treatment of his cruel daughters?
41—Bombast.
42—What was the birthplace of Garibaldi and Massena?
44—Who was the leader of the woman's suffrage movement?
46—What was the professional name of the Swedish soprano, Mme. Otto Goldschmidt?
48—Bashful.
49—Extinct New Zealand ostrich.
50—Greek letter.
51—Reverence.
53—What is the pseudonym of the Irish poet, George Russel?
54—Left side (abbr.).
55—Printer's measure.
56—Correlative of either.

Herewith is the solution to yesterday's puzzle.

POD	POTS		SAGE								
AVER		RELATION									
LAPEL			DIVIDED								
STONES			DOLES								
	ESTATE			WED	P						
F	IS	RATES			HE						
ROT		MIRED		FOR							
IN	RIPEN		BE		T						
T	HER		DECODE								
	SOARS		TOWELS								
HARPOON		PERI-									
INSERTED		DATE									
SEER	STOP		LED								

©Copyright, 1928 King Features Syn., Inc.

WHY PITTSBURGH IS GREAT
Its Diversified Industries Are Business Stabilizers

THE SUN-TELEGRAPH

BE A PITTSBURGH BOOSTER
To Your Friends in Other Cities

FRIDAY, JUNE 15, 1928

Established 1927, by Pitt Publishing Co., Gazette Sq., Pittsburgh, Pa. President, William Randolph Hearst; Vice-President and Publisher, H. M. Bitner; Secretary-Treasurer, A. W. Clark; Managing Editor, C. W. Dangler; Business Manager, Guy T. Viskniskki. Entered as second class matter at the postoffice at Pittsburgh, Pa.

National advertising representatives:—Paul Block, Inc., 247 Park avenue, New York; Century Bldg., Chicago; General Motors Bldg., Detroit; Little Bldg., Boston; Guarantee Trust Bldg., Philadelphia; 518 Chancery Bldg., San Francisco.

The Associated Press is exclusively entitled to the use for re-publication of all news credited to it or not otherwise credited in this paper and also the local news published herein. All rights of re-publication of special dispatches herein are also reserved.

An Airport Would Bring Pittsburgh Up-to-Date

Another straw showing the way the wind blows became visible at a hearing conducted by Samuel Walker, member of the Pennsylvania Public Service Commission, on application of a company for permission to operate passenger airplanes from Pittsburgh. In testimony heard on the application was that of an aviator who declared Pittsburgh was 10 years behind other cities in airplane facilities.

That is something to remember when the voters go to the polls Tuesday, June 26, to vote on the proposed bond issue of $43,680,000. Included in this sum is specified $1,500,000 for an airport. Listed as Question No. 7, it is stated that the money shall be used to acquire land by lease, purchase or condemnation for the purpose of establishing airdromes and landing fields.

Aviation is hampered in Pittsburgh because conditions suitable to development of the new means of transportation have not been forthcoming. The means now proposed to assist in its growth are neither unprecedented nor unreasonable. In the early days of railroad development the roads were given aid through the issuance of community bonds, as well as the gifts of lands. The county is not being asked to assist in the capitalization of any company, but merely to provide a place where fliers may come into the county just as other travelers enter on publicly owned highways.

We cannot continue to hold our heads high in the pride of creditable achievements if it continues to be said that we are 10 years behind other cities in the matter of aviation.

ience and Love

ng Emotions of Blonde and Brunette

TESTING THE LOVE RESPONSE

Modern science, guided by moving pictures, says, regardless of Anita Loos, that a brunette feels love and the romantic passion more intensely than a blonde.

The ladies above, one blonde, one brunette, sat watching an intensely affectionate moving picture, while a machine registered their blood pressure and breathing to see how much the love scenes excited them and awakened their emotions.

The upper picture shows the ladies watching, and the picture below shows one of the scenes they looked at.

Greta Garbo, as you see, is playing a very emotional part.

As the lovers on the screen embraced, indicating that they thought pretty well of each other, the blood pressure of the

WHAT THE LADIES SAW

brunette increased, her breathing became more rapid. The blonde's blood pressure and breathing were also affected, but not as much as the brunette's.

This was tried on different blondes, different brunettes, and with different passionate moving pictures.

In every case the brunette responded more satisfactorily, or, in the language of the day, proved herself a "wilder woman."

That's what the scientists and the machine said.

But the blonde lady possibly has her breathing and blood pressure under better control.

And, after all, it is HIS OWN EMOTION that the average gentleman cares about, not so much the emotion of the party of the second part.

Be that as it may, the scientists tell you, and swear they can prove it, that emotionally the brunette is ahead of the blonde. But you may do and think as you please about it. Cleopatra was an Egyptian brunette, Juliette a north Italian blonde.

SUN-TELEGRAPH'S PLATFORM

For Pittsburgh and Western Pennsylvania

1—*A better, cleaner, more beautiful city.*
2—*Settlement of coal strike.*
3—*Rapid transit.*
4—*Repeal or modification of "blue law."*
5—*Establishment of Pittsburgh metropolitan district.*
6—*Community Fund for charities.*
7—*Town Hall, seating at least 15,000.*
8—*Voting machines to insure honest elections.*
9—*Development of river transportation.*

LET'S GET IN STEP

New York Day by Day

by O. O. McINTYRE

THOUGHTS while strolling: Broadway after dark. The sickly greenish glow of quick photo shops. Mannish women with swagger sticks. Beauty parlor sign: "Cigaret stains removed instantly." Fulton Oursler and Dide Dudley. Amon Carter, of Fort Worth. Hurrah for West Texas!

The alert theatrical ticket clerks at their battery of phones. Shiny-haired dance lizards. One dollar cleaners. And boys who "clean you" for less. Girls who bestow winks and knowing smiles and walk leisurely up a side street. F. P. A.'s neck. T. E. Powers, the cartoonist.

Stockings with runners. Rhinestone heels. Auctioneers who are not standing before you to make a penny—but to advertise their products. What's become of Brooks John? The movie starters with long capes. Fresh doughnuts. Chow mein bazars. Pictures of the Spanish Inquisition.

Not quite like the old Bowery—but almost. Girls who carry cigarets and matches in dog-shaped bags. Chorines in whatyoucallems getting a breath of fresh air at stage doors. A lady who dropped her life savings in a recent show—and is still smiling.

Huskies who hurl morning editions from moving trucks. Glitter of all night clothing store windows. Freshly barbered boys around the Winter Garden. Newsies throwing dice in doorways. Ladies who steer boy friends to jewelry windows.

Times Square as light as noon day. Elmer Davis, an Aurora (Ind.) boy, who made good in the city. Papers from all cities. Also grafters. Window batter cake queens who look out over the sidewalk crowds so haughtily. George White selling advance tickets in the box office of his own theater.

Ziegfeld steps up to a sandwich counter. Ticket speculators making curtain time spiels. The crepuscular gloom of the Metropolitan. The mephistophelean fellow with the electrically lighted shirt front. And the faded women in black dresses and white cotton gloves who sell packets of gum.

* * *

Overheard on Forty-sixth street: "He asked me if I 'dawnced' and I said I wouldn't 'dawnce' with anyone but the Prince of Wales."

And that, dearie, was telling him!

* * *

For four years a cat has been sitting all day long near a glass mail chute in the Hall of Records, down town. As letters drop in the chute and flash by, the cat reaches out with a paw to intercept them. It is a hopeless game in which it never gives up. Not even food will lure it away during daylight hours.

* * *

The New York visitor to receive the greatest amount of publicity during the year was Trader Horn, the African pot mender, who was immortalized in a book. The patriarch was not of particular importance. He was just a lonely old fruit with a beard, but he was colorful copy in contrast to the usual arrival of dukes, foreign authors and movie stars.

* * *

It was a peculiar commentary on fame that probably not one in ten thousand can recall the name of the talented English lady who discovered Trader Horn at her back door, sensed the literary possibilities of his life, wrote the book and made him rich. Nor did the trader himself dwell at any length on his benefactress.

* * *

A gentleman in a dilemma phoned this morning. He found himself in a night club at 7 a. m. with a throbbing head and a hazy memory of the hectic night.

"Can you suggest an excuse for my wife?" he implored. It was suggested he explain he was suddenly attacked with amnesia and had just come around to clear thinking at his office.

This evening he telephoned the excuse was not a world beater. I never thought it would be. But when one strays off the reservation to "play saloon" one lie is as good as another. And will the gentleman who asks how I know please leave the hall.

(Copyright, 1928, by McNaught Syn., Inc.)

Garret P. Serviss Says:

Gas

NOT the gas that drives your motor, but the gas you use for a cushion in your tires, which make "washboard roads" endurable through agitating.

The gas in tires is air, the most familiar kind of gas. Matter exists in three states—solid, liquid and gaseous. A solid may be either rigid like a stone, or elastic like a piece of rubber and it may be very dense or very porous. A liquid flows like water. A gas expands in all directions ad libitum; you must shut it in, top, bottom and sides, to keep it. Put a solid in a dish and it lies there unchanging; put a liquid in a dish and it spreads over the whole horizontal of the dish and rises to a level corresponding to its quantity; put a gas in a dish and it dies away.

Fill a bottle with a gas, then let a little escape. What remains will expand and fill the whole bottle again. Let more out and the same thing recurs. The gas in the bottle becomes less dense, but always it continues to fill the entire space.

Solids, liquids and gases are all made of the same things—molecules of matter. In the solid, the molecules are held in a firm union; in the liquid the union is less complete, and the molecules are free to move over one another, but cannot fly away against gravity; in the gas the molecules unless restrained by external resistance move freely in every sense. Sir Oliver Lodge once made a definition which has become famous:

"A solid has volume and shape; a liquid has volume but no shape; a gas has neither volume nor shape."

Now, we are specially concerned with the gas called air, as it behaves inside an automobile tire. Outside in the atmosphere you cannot ride on air unless you are a Lindbergh. It pushes equally in all directions, nearly 15 pounds on every square inch of surface. It took thousands of years for man to find out, by mechanical cunning, how to make air push him up and keep him up in the open atmosphere. But to make a wheel of air to ride on over the ground was hardly a less notable achievement.

First an elastic tubular rim for the airy wheel had to be made. Nature furnished the proper material in the gum of the rubber tree. Until the rubber tire is inflated with air it lies limp. To inflate it you must force in air at more than the natural atmospheric pressure. As you do so the tire swells out and becomes more and more like a solid but very elastic body. Its semi-rigidity is due to the compressed gas that presses its walls outward on all sides. Let that out and the tire falls flat. When the tire is in riding order you are really riding on gas. The rubber rim is only incidental, a device for keeping the air imprisoned, so that its expansive force can be utilized in the way you want it.

The manner in which the air inside the tire acts is the most singular part of the story. What cushions you up so delightfully as you spin over the gravel or the pavement is the wild pugilism of the maddened molecules of air pressed and crowded almost beyond endurance, and subjected momentarily to fierce squeezes as the rim hits the stones. The molecules which by nature represent the very type of the spirit of complete freedom, are squeezed into a closeness of approach that they abhor, and they hit back at one another and at their confining inclosure with a fury and violence which rapidly increase as the heat in their Calcutta Hole grows more intolerable.

Heat is the motive power of the gaseous molecules. By long-continued fast driving you may increase temperature among the battling molecules inside your tires until, at a sudden shock, the rubber bursts under the strain, and the invisible prisoners, with a yell condensed like a pistol crack, find instantaneous relief and freedom in the open air, shooting heavenward in the exultation of recovered freedom, the joy of gas unconfined!

(Copyright, 1928, International Feature Service, Inc.)

Mussolini Is Fair

MUSSOLINI'S allusions to this country in his review of Italy's foreign relations could not have been in better spirit.

He touched upon the only two topics containing possibilities of friction—immigration and naturalization. His attitude was irreproachable on both.

Our policy with respect to admitting immigrants to be recognized, entirely for us to determine. On the second topic his words were:

"As for the naturalized Americans of Italian origin, they are American citizens and therefore foreigners as far as we are concerned. We limit ourselves to hoping they will continue to be proud of their Italian origin."

The growth of the Duce in breadth of outlook since his accession to power is an interesting study in the possibilities of the human mind.

Once Overs

By J. J. MUNDY

Is Money Your God?

WHY do you make a hypocrite of yourself when in the society of men who are wealthy or even well-to-do?

Are you so anxious to win their favor that you submerge yourself or the enjoyment you might have in a social gathering in order to pay deference to them?

Do you also regulate your manner toward people by the amount of money they are supposed to possess?

If they have little, is your treatment a little less agreeable and courteous?

In fact, are you only natural and a real person when you are among those of the same financial standing?

Do you act as if you thought those with little money do not deserve any special consideration from you?

Do you assume this attitude notwithstanding the fact that you, yourself, have but little of this world's goods?

Why make money the thing to be worshipped?

There are things about men more valuable than their bank accounts, if you had sense enough to realize it.

(Copyright, 1928, International Features Service, Inc.)

The Rhyming Optimist

By ALINE MICHAELS

Romance

THIS romance is a silver cloak
to wear
At will, above toil's heavy, drab-hued suit;
It is a tree with flowers supremely fair
And subtle magic in its wine-sweet fruit.

This romance is a light that never fell
From sun or moon or any wistful star,
A light that changes with its tender spell
To dream-desired, the common things-that-are.

And whether cloak or tree or light, we know
This romance is life's dearest, richest prize;
Without it, sullen hours slowly flow
And something starry in the spirit dies.

Stars and Stripes

Hedin didn't exactly go coo-coo. He merely went "Ku-Ku."

* * *

SOUNDS DEMOCRATIC—Illinois farmer claims to have a hen that crows. What's her politics?

* * *

Seizing two boatloads of booze for the Houston Convention does not mean that the Democrats are going to put it on their platform.

Tales that are Told

Not Heated

A FOREMAN in a certain factory, states an English paper, is in the habit of having an apprentice heat his lunch for him. The other day he called a new apprentice. "Go downstairs and 'eat up my lunch for me," he ordered.

The boy obeyed with alacrity.

Ten minutes later the foreman went down. He was hungry. "Where's my lunch?" he demanded.

The boy gazed at him in amazement. "You told me to eat it up and I ate it."

"I didn't tell you to heat it up," roared the irate foreman. "I told you to 'eat it up."

"Well, I didn't heat it up," maintained the youngster stoutly; "I ate it cold."

Vague Values

BISHOP WILLIAM WALTER WEBB, of Wisconsin, at a Milwaukee tea, criticised a minister who had been reporting a murder trial.

"Men like him," the bishop said, "don't seem to understand ministerial dignity. Their idea of ministerial dignity is as vague and unsatisfactory a thing as Chloride Lyme's idea of honesty.

"Old Wash White held Chloride up in Peanut street one day.

"'Ah hears,' he thundered—'Ah hears yo's gwine ter marry Cal Clay. Don't yo' know, woman, Cal's done seben years in jail?'

"'De villyun!' cried Chloride Lyme. 'He tole me he only done five.'"

Safety First

HE WAS a Scotsman taking an evening walk in the London district, and wondering at the same time how he could make a little easy money.

Suddenly he espied a man leaning over a gate, and made in his direction.

"How do ye do?" he said cordially.

"Verra weel," returned the other.

"Och, a brither Scot! Gie me your hand! And where do ye come frae?"

"The Cowcaddens," answered the stranger.

"Then gie me yer twa hands!" insisted the man from Aberdeen.

A Good Veteran War Story

THE old campaigner was relating his experiences during the late war. A fussy old woman was one of his listeners.

"One night just as we wuz pulling into Wipers—"

"Ypres," corrected the old woman. She pronounced it "Eeep" in the French manner.

"Ypres," said his listener patiently.

"When an awful blast shook the whole of Wipers."

"Ypres," put in the old woman.

The soldier gazed at her for a minute, and then remarked: "Listen here, lady, you ought to take something for them hiccups of your'n."

Incurable

EVERYTHING was in readiness for the Scotch marriage ceremony, and both groom and best man had arrived at the kirk in plenty of time. The former, however, was uneasy.

"What's worryin' ye, Tamson?" asked the best man, tiptoeing up the aisle. "Ha'e ye lost the ring?"

The other gazed at his friend's immaculate attire and general air of gay bachelordom. Then he heaved a woeful sigh.

"Na," he answered rather despondently; "the ring's safe enough, man, but I've lost ma wild enthusiasm!"

Isn't It So?

If people could ride up elevators there would be less room at the top.

• • •

Lots of men are unable to sit in their own canoes, much less paddle them.

• • •

Why isn't correcting a bad boy an attempt to cure by the laying on of hands?

• • •

It is only when a man dies that every one of his good qualities comes to the surface.

• • •

A man never knows how little he is worth until the sheriff disposes of his property.

• • •

The man who is unable to write seldom poses as the defendant in a breach-of-promise suit.

Father's Day

By DR. FRANK CRANE.

Let us say a word for Father.

In the first place he belongs to the male sex, which seems to me to be under valued.

Contrary to the common opinion, or the opinion most commonly expressed in novels and on the stage, I don't think he is any more of a victim of undue passion than the female. Men of my acquaintance, on the whole, have been about as decent and as virtuous as the women.

In the second place, I think he feels a sense of responsibility towards his children and his wife about as keenly as the mother does. Of course mother love it very demonstrative, but when it comes to putting his neck in the yoke and working along day after day for the benefit of his offspring, I think Father deserves some kind of medal.

He is usually called on to discipline the children and that is not a very pleasant task. But it can be quite as much a proof of affection as humoring the children. One can be a good father and a good spanker at the same time.

The father, as a rule, gives his days and his years to labor for those dependent upon him. He behaves himself and is a good soldier because he recognizes his responsibilities and meets them.

Sometimes he has no one to sympathize with him very much, as his wife is too busy with the children to give him very much attention. If he looks for sympathy outside of the family he is pretty sure to get his feet in a trap.

The more I see of men the better I think of them. I am not like the woman who said the more she saw of men the better she liked dogs.

A man earning his own living and supporting his dependents, facing the world and all its problems and doing his duty is entitled to much credit.

Over in the East they make much of paternal affection, in fact, they worship their ancestors.

The tendency in the West seems to be the other way. If a man has sacrificed everything to his children and his wife they think he has done no more than he ought to do. Give him a lick and a promise and let him go at that.

So here's to the Fathers of the country! May their children rise up and call them blessed. Of course it is a fine thing to honor your mother, but at the same time let us not forget th old gentleman.

(Copyright, McClure Newspaper Synd.)

OH, THESE WOMEN!

By LEOLA ALLARD.

LILLIAN SPEYER, of Chicago, loves her children but her husband is cruel, so she has asked Judge Sabbath to let her work for him as a servant, with $10 a week salary, so she can take care of her children, and be independent. The divorce decree is withheld to see how it works out.

Looks as if there wasn't going to be anything to fight about now, unless it is that there isn't anything to fight about.

Women work harder than men. Then when they get through their other tasks they have to work the men. Just work, work, work all the time!

Detroit has a man named Flannigan who thinks his wife should get up and build the fire in the morning. The wife thinks Flannigan should do it. So they both stayed in bed and there was no breakfast, and no income.

They quarreled over the situation until it was decided to go to court and let the judge decide what to do.

Now they both have to get up in the morning, and are sorry they asked him.

Miss Irene Inderrieden of the Domestic Court in Chicago, says mothers waiting to tell their stories to the judge, often fill their babies' nursing bottles with coffee, and the babies drink it and go right to sleep.

She found a boy in court one day chewing on a ham sandwich. Being a year old and having practically nothing to chew with, Miss Inderrieden thinks he might have croaked if she hadn't happened along.

His mother, dear soul, was in the court room, listening to the harangue of the marital mismates. It got so dull at home, leaning over the back fence! Then you can hear so many more fights in a Domestic Court.

Henry Nardi of San Francisco says his wife bought him for $45,000 and now he wants a divorce and wants her to refund the $24,794.99 which he spent on her. His ground for divorce is a promise she made him that he would never have to work.

She probably meant that his mind wouldn't have to work, which seems like a safe promise.

Gracious

THE chief of the prohibition enforcement service hastens to assure the public that wire tapping will be confined to big bootleggers and not inflicted upon the citizenry in general.

In other words, freedom against snooping is to come by bureaucratic grace.

No free people can safely accept as a favor what belongs to them by right.

Words of the Wise

What you exaggerate you weaken.—La Harpe.

Every man is the author of his own fortune.—Sallust.

Leisure is the time for doing something useful.—Howe.

The public loves fables best, and so fables are given it.—Voltaire.

He grieves more than he needs who grieves before he needs.—Seneca.